43.8
Ab3
Cop2

ESTABLISHED 1919

THE ABERDEEN-ANGUS JOURNAL

DEDICATED EXCLUSIVELY TO THE IMPROVEMENT OF THE WORLD'S GREATEST BEEF BREED

LIBRARY
CURRENT SERIAL RECORD
AUG 7 - 1950
U. S. DEPARTMENT OF AGRICULTURE

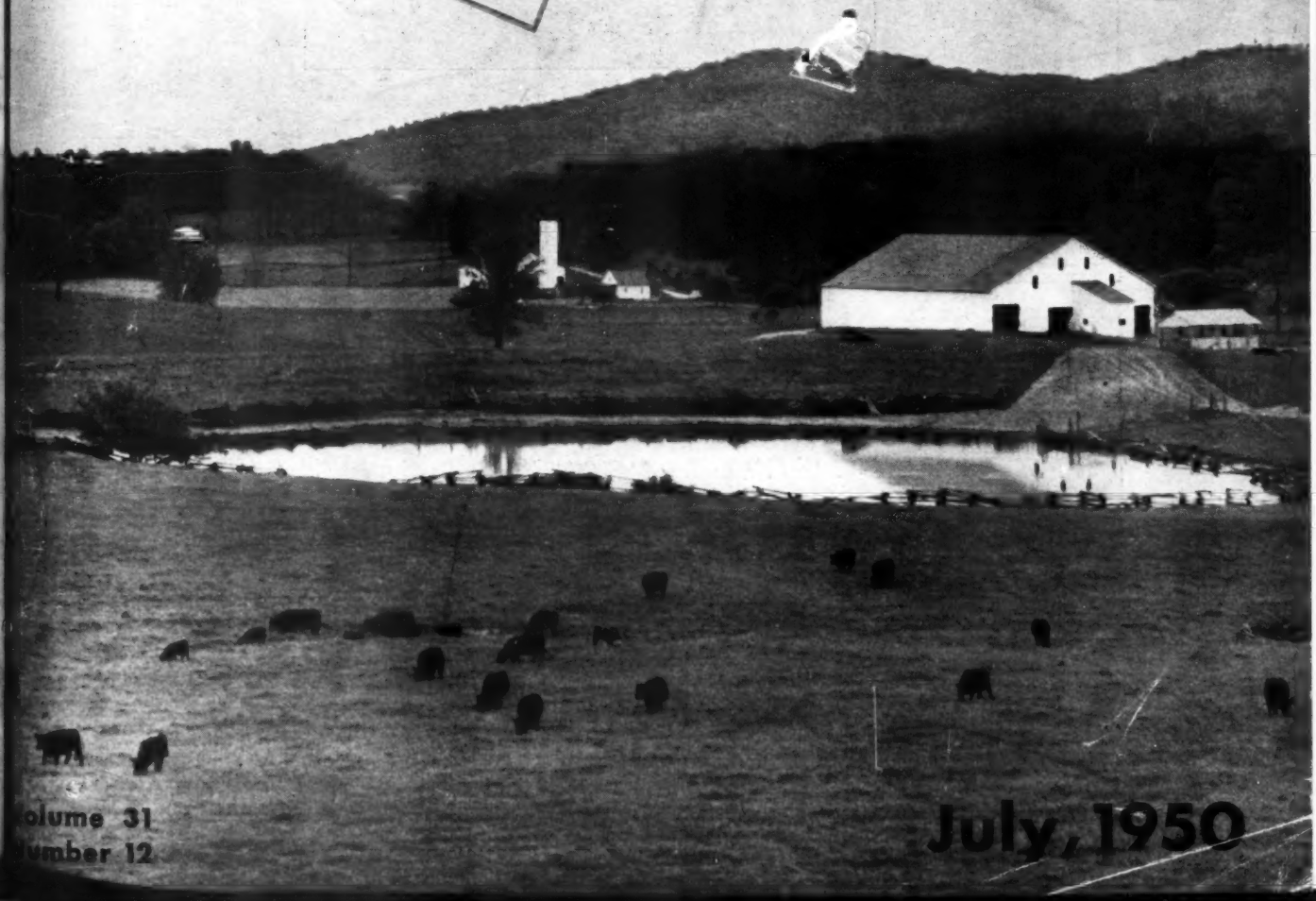

Volume 31
Number 12

July, 1950

XUM

Not the Greatest Herd Bull Battery in America
Not the Best Herd Bull Battery in America . . . .

But a Set of Herd Bulls and Females Second to None in the World

Proven Ability *in the* Show Yard; *in the* Breeding Pen; *in the* Sales Ring.

Our Annual "Cattleman's Holiday Sale"

Monday, August 7, 1950, at the Main Farm, Pleasant Plains, Ill.

...ng Many **"Specials"** *We will Feature this Great Young Bull*

As One of Our

Chief Service Sires

Eileenmere 1050th 1047517

Sire: ★★★EILEENMERE 500th 699155	★★★Eileenmere 85th 470007	★Eileenmere 32d 428072	★★Eileenmere 15th 398457
			Blackbird Girl 7th 363545
		★Enchantrene 364519	Shady Brook Elwood 246334
			Elmland Erica A. 7th 242131
	★Edwina 7th G. M. 534304	Maid's Belmore 489378	Belmore Star 429350
			Blackbird Maid 37th 359161
		Edwina 5th G. M. 504963	Belasco 6th 408637
			Edwina M. 3d 487469
Dam: ELBAMERA 8th 735003	★★★Eileenmere 85th 470007	★Eileenmere 32d 428072	★★Eileenmere 15th 398457
			Blackbird Girl 7th 363545
		★Enchantrene 364519	Shady Brook Elwood 246334
			Elmland Erica A. 7th 242131
	Elba Empress of G. V. 4th 525335	Earl Eric Marshall 5th 444963	Erwin Marshall B. 6th 412466
			Elluna of Glyn Mawr 375791
		Elba Empress 378374	Edellor 6th 324755
			Empress of Beananch 348333

A Beautifully Bred Bull -- *A Top Show Winner*

We would find it difficult to write a tabulation of a finer bred Bull. The stars shown in the pedigree represent International Grand Championships, and it is a well known fact, that the EILEENMERES are second to none in International winnings. EILEENMERE 1050th was twice First Prize Winner at the International, and Grand Champion at the 1949 National Show at Dallas, Texas.

A Proven Sire -- *What More Can You Want?*

We'd enjoy showing you his first son out of a daughter of BLACKCAP TOLAN 150th, the 1946 International Grand Champion Female. We think enough of him to have bred him to many of our finest Cows. Come see him—it's worth your while.

Better Every Year

That's characteristic of our annual "CATTLEMAN'S HOLIDAY" Sale Offering—and it's characteristic of the EILEENMERES. Show records, breeding records and sales' records have been made with the EILEENMERES. Be sure to see our 1950 Sale Offering on August 7th.

COME AND BE YOUR OWN JUDGE

SEE PAGE 55

Write for Catalogs

J. Garrett Tolan Farms, Pleasant Plains, Illinois

Please See Pages 18, 19 this issue.

KINLOCH FARM

Our Sincere Thanks

We were much pleased at the splendid attendance at our "Herd Adjustment" sale, and want to express our appreciation to the many bidders and buyers. Also to all who helped make this first KINLOCH event a great success, our deepest gratitude.

The Chief

Eileenmere 1029th

By the International Grand Champion, EILEENMERE 500th.

And His Excellent Assistants

★ Whitney Bandolier
Son of RAVENSWOOD BANDOLIER 12th

★ Ellerslie Prince 10th
Son of PRINCE SUNBEAM 249th

★ Amandale's Bandolier 12th
Son of WINTONIAN 5th

★ Whitney Bandolier 25th
Son of RAVENSWOOD BANDOLIER 12th

You're Welcome at Kinloch

We will be happy to show you our herd, the great herd bulls, the show cattle and what we believe is fast becoming one of the country's great farms and one of the top ranking herds of Aberdeen-Angus. Watch for our 1950 show herd and consignments from KINLOCH to the Virginia sales.

Mr. and Mrs. Lee D. Butler, *Owners*

Farm located 28 Miles South of Fredericksburg on Route 17

LYLE DUNCAN, Cattle Manager **PRICE BROWN, Assistant Cattle Manager**

SUPPLY, VIRGINIA

Table of Contents for July, 1950

Aberdeen-Angus Bulletin 45
Airdrie-Glen Airy Farms 82
A Lot of Progress—Fast 44
Coming Field Days 122
Coming Sale Dates 120
Cooper County Breeders 86
Crawford County Breeders 94
East Tennessee Sale 66
Editorial 50
From the Ohio to the Cumberland 40
Futurity Dates August 3, 4, 5 39
Great Meadows 6th Sale 105
Illinois Sale 78
Indiana Show and Sale 96
Lokwood-Riceland Sale 104
Lyon Angus Farms Sale 92
Maryland Breeders Sale 65-B
Mid-Kansas Breeders Sale 84
Montana Winter Fair Sale 112
Nebraska Breeders Sale 116
Nebraska Show and Sale 72
Ozark Empire Breeders Sale 87
Pacific Coast Breeders Sale 117
President's Letter 53
Profitable Day at Angus Valley 46
Show and Fair Dates 122
Some Western Experiences 52
Southeast Kansas Sale 99
Southeast Missouri Breeders 90
Southeastern Regional Sale 108
Southwestern Illinois Sale 113
Southwestern Indiana Sale 102
Tarkio Ranch Herd in 17 States 54
The Exchange 122
Warren County Breeders 70
Washington Flashes 56

Index to Advertisers 125

This is **Your Invitation** *to a*

Sales Promotion Picnic

Labor Day, Sept. 4, 1950

The Writer

Hopes this meeting will discuss the better ways to produce and practical ways to sell at profitable prices the good cattle produced.

The Meeting

Is at the farm, located 2 miles west of Wichita on Highway U. S. 54; one mile south and one-half mile west, all weather road.

Master of Ceremonies

ROY G. JOHNSTON

Noted Auctioneer, of Belton, Missouri. Roy will greet you and tell you something about how to sell cattle.

Carl P. Thompson

Of Oklahoma A. & M. College, Stillwater, Oklahoma, will tell you about living.

Food—An Angus Critter

Roasted and served in Country Style, all you can eat, NO CHARGE. You pay one dollar for the service—washing the dishes and cleaning up.

This Meeting

Of Aberdeen-Angus Breeders and Cattle lovers is for all who want to come. But we must know in advance how many to expect and provide to feed. Therefore it is requested that you advise me NOW that you will come Labor Day, September 4th, 1950. This is your personal invitation.

C. E. REED, 4114 E. Central Ave., WICHITA 6, KANSAS

Telephone No. 68313 Residence; No. 53868 Farm

1950

The Aberdeen-Angus Journal

WEBSTER CITY, IOWA

FRED HAHNE....Editor, Publisher, Business Manager
RICHARD H. HAHNE....Assistant Publisher
GAY QUAMMEN....Advertising Manager
COLIN KENNEDY....Managing Editor
JEAN BRANDRUP....Assistant Manager
HENRI FJETLAND....Art Director
JAY RICHTER....Washington Flashes
NEIL SKAU....Chicago Markets
OTTO V. BATTLES....Contributing Editor
Los Olivos, California

E. H. ANDERSON....Missouri and Southwest
Chillicothe, Missouri
W. M. BARTON....Buffalo 2, N. Y.
421 Chamber of Commerce Bldg.
M. W. BONEY....Iowa, Nebraska, Minnesota, Dakotas
Box 740, Storm Lake, Iowa
H. H. JAMES....Illinois, Indiana, Wisconsin
115 St. Clair Drive, Pekin, Illinois
J. H. CONNOR....Pacific Coast
Box 905, Modesto, California

Entered as Second-class matter October 25, 1919, at the Post Office at Webster City, Iowa, under act of March 3, 1897.

Subscription price to all points in United States $2.00 per year; Canada, $3.00 per year; all other foreign points $3.00 per year.

Copyright 1949
By The Aberdeen-Angus Journal

OUR COVER PICTURE

Deep in Kentucky—in fact right on the Kentucky-Tennessee line—is the farm and herd of Dr. E. A. Barnes, of Albany. Nestled between the foothills of the Cumberland Mountains the 1,300 acre Barnes farm has an unusually attractive setting. What a few years ago was farmed-out land growing to sassafras and briars is today one of the good grass farms of the mid-south. With the farm is a fast improving Doddie herd, headed by sons of Eileenmere 487th and Master Prince of Sunbeam.

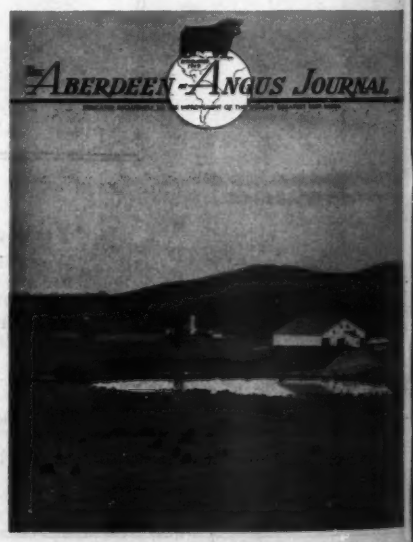

THE SERVICE OF THESE BULLS WILL BE FEATURED IN OUR CONSIGNMENT TO THE HIDEAWAY REUNION SALE

October 9, 1950

R.L.S. BLACK PRINCE #877516

This bull is more than a 7/8 brother of Prince Sunbeam 29th. His calves are outstanding. Several will be in the sale.

PRINCE SUNBEAM 370th #1034739

A son of Prince Sunbeam 29th, and out of an Ever Erica cow—one of the strongest families at Sunbeam.

There will be plenty of calves by these two bulls on the ground in September. When you attend the eastern circuit of sales in that month, stop by and have a look. You will get an eye full.

EVERY DAY IT'S HIDEAWAY ALL THE WAY

THE WILLMEN COMPANY
William G. Mennen
President
345 Central Ave., Newark 4, N. J.

Alton G. Taylor
Manager
Hideaway Farm

C. R. McDade
Herdsman
T'Other Farm

WILDWOOD FARMS

The Breed-Improving Breeder
Looks for Prepotency

No good herd was ever established without a prepotent sire. The breeder who has such a sire is indeed fortunate, first to get a great Bull and then to have him become a great sire. Study the records being made in herds all over the land. The successful breeders' herds are headed by Bulls whose GET continue to make a great breed better. When you buy a Bull, he must, of course, be of good type, and should have a good type sire and dam, and should come from a strain of breeding that has proven itself a prepotent strain, the kind that when handled rightly shows improvement with each generation.

• • •

Prepotency at Wildwood

Study the record of BANDOLIER of ANOKA, the great sire used for many years at WILDWOOD. Among many sons, some stand out more than others, and for good reason. Some may have had better dams, others may have been mated to better Females. But, for a moment look at the record made by BLACK BARDOLIER, Blackcap Barry, Blackbird Barry, Evesback Evader, and then go on from there and see what their sons and grandsons have done to improve the breed. That record is proof of PREPOTENCY—the same blood is to be had at WILDWOOD today.

VISITORS WELCOME

W. E. SCRIPPS, Owner SIDNEY SMITH, Manager

Lake Orion - Michigan

Raona Farms

HOME of the BREED BUILDERS
ON ROUTE M-47-
WILLIAMSTON — MICHIGAN

Raona-Grand River

"Breed Builders" Opportunity Sale

The Date September 26th, 1950, at Raona Farms

Our Consignment will Feature:

His Get→

Raona's Bardolier 2d

The great senior herd sire that really started RAONA'S herd to its present success. He of course is a son of the one and only "Phenomenal BLACK BARDOLIER." His GET made our frist "Breed Builders" Sale. His GET will, undoubtedly be in demand at our coming sale on September 26th.

His Get→

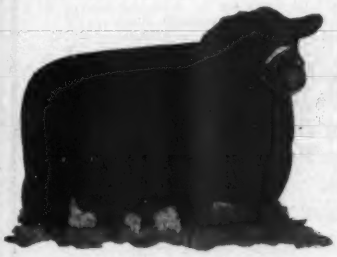

Bandolier 85th of Wilton

Selected as the top Bull in a Wilton Farms' sale. He is by EVADER'S QUALITY BARDOLIER. His calves are the right kind and we think they will be appreciated. There will be calves by and some Heifers bred to this Bull in the sale.

←His Service

Raona's Bardolier 65th

An outstanding calf from the start and one that improves with age. He has been selected for use at RAONA. We regard him as the greatest son of RAONA'S BARDOLIER 2d—and have been using him heavily at RAONA. Many of the "Sunbeam" Heifers will carry his service.

Our Bardoliers

The BARDOLIERS are a Michigan product, so to say, and have been going into service in some of the great herds in the land with much success. Our first "Breed Builders" sale was strictly a BARDOLIER sale—and the enthusiastic acclaim the cattle had from breeders all over the land was such that we just had to get together another group, even better for your appraisal on September 26th. Few Cow herds include more representative tribes of approved type—we leave it up to you to decide whether or not the BARDOLIERS as well as the SUNBEAMS we will offer are strictly first class foundation material.

Watch For

Pictures and other or further data in coming issues of the JOURNAL. See the advertising placed by Grand River on their consignment. We know their offering, too, will be good.

Get on Our Mailing List Early. We want you to have a sale catalog. Write:

RALPH and ONA B. WADLEY, owners
930 Roxburg Road
EAST LANSING, MICHIGAN

RAY SMITH, Manager
R. F. D.
Williamston, Michigan

MAX SHOTWELL, Herdsman
R. F. D.
Williamston, Michigan

Grand River Stock Farm

"The Home of the Phenomenal Bardoliers"

Facts

This is the BARDOLIER record—READ IT. It will make you think and consider the value of BARDOLIER Bred Sires.

Do you know the record of the "GET" of the SONS and GRANDSONS of BLACK BARDOLIER 480883 at the 1949 INTERNATIONAL LIVE STOCK SHOW?

At the International

Show Window Sale

The Bardoliers were:

High selling female—
PARDELLA M. 2d, consigned by Witham Farms, Romeo, Michigan, and purchased by Mr. and Mrs. Wm. S. Volkmann, Jr., Selma, California, at $4,000.00.

Second high selling bull—
BARDOLIER of WHITE GATES 5th, consigned by White Gates, Flanders, New Jersey, and purchased by Schmidt Bros., Delmar, Iowa, at $3850.00.

High selling female for 1949—
PARDELLA M., International Grand Chmapion Female for 1949, sold by Witham Farms, Romeo, Michigan, and purchased by Stephen Birch, of Mahrapo Farms, Mahawah, New Jersey, for $13,500.00.

High selling bull for 1950 to this date—
ENVIOUS BARDOLIER 3d, International Junior Champion for 1949, sold by El-Jon Farms, Rose Hill, Iowa, to W. G. Anheuser, St. Louis, Missouri, for $36,000.00.

Here it is!

First Junior Yearling Bull Class
First Two year old Heifer Class
First Senior Yearling Heifer Class
First Junior Yearling Heifer Class
First Pair of Females
First Pair of Yearlings
First Produce of Dam
Junior Champion Bull
Junior Champion Female
Reserve Grand Champion Female
Grand Champion Female

12 FIRSTS out of a total of 32 classes or 37½%

The descendants of the "Phenomenal BLACK BARDOLIER" are dominant and prepotent. They cross well with other lines of breeding.

Raona-Grand River **"Breed Builders" Opportunity Sale** *September 26, 1950*

J. J. HENDREN, Owner — **ALEX LYONS, Manager**

Fowlerville, Michigan — **Webberville, Michigan**

A Preview of **The Great Oaks Consignment** *to the Second*

Bandolier Review Sale

Monday, September 25th at Great Oaks Stock Farms

The Bulls -- *Three of Them*

Great Oaks Bandomar 2d

A son of BETHEL BLACK MAR JR., out of an Anoka Blackbird Progress daughter of BANDOLIER of ANOKA 10th. A full brother to Great Oaks Blackmar 8th, one of the sons of Bethel Black Mar Jr. we have selected to continue that line of breeding in our herd, who is already siring more than his share of the cattle in our show barn. We have used GREAT OAKS BANDOMAR 2d on a few of our good Cows and feel we are offering an outstanding Herd Bull prospect in this Bull. If you are looking for a Bull to improve the front ends and heads of your calf crop, don't overlook GREAT OAKS BANDOMAR 2d.

Cesor's Bardolier 9th

Anyone in search of an intensely BARDOLIER-BRED Sire should be interested in this Bull. He is sired by VICTOR BARDOLIER G. R., a son of BLACK BARDOLIER and his dam is sired by EVESBACK EVADER who is also a son of BLACK BARDOLIER. This Bull is thick, low down, heavy quartered and good headed. A May two year old ready for heavy service.

and Great Oaks Prince Lucky

The first son ever offered for sale by PRINCE QUALITY M. B., our International First Prize and Reserve Junior Champion Bull sired by PRINCE QUALITY of SUNBEAM. His dam is GREAT OAKS LUCY MARETTE, she by Bethel Black Mar Jr. out of a daughter of Bandolier of Anoka 10th. His dam, as well as his sire, has quite a show record, winning her class at the Illinois, Missouri, Ohio and Michigan State Fairs, the National Western in Denver, and was Grand Champion at the Eastern States Exposition as well as being a member of the First Prize Produce-of-Dam and the First Prize Get-of-Sire at most of these same shows. If you are looking for heavy rear quarters in a Bull, you should be interested in this calf. He is a very desirable individual himself and being the result of mating two animals as individually great as are his sire and dam, he can not help but sire the kind of calves we are all looking for. A May '49 calf ready for limited service.

The Females -- *Thirty of Them are Sired by These Bulls:*

BETHEL BLACK MAR JR.—The Bull who built Great Oaks. BANDOLIER of ANOKA 10th—Twice International First Prize Winner and noted sire. PRINCE QUALITY M. B.—International Reserve Junior Champion, son of Prince Quality of Sunbeam. GREAT OAKS ELBAMAR 5th—Great breeding son of Bethel Black Mar Jr., with a show record. GREAT OAKS BLACKMAR 8th—Great breeding son of Bethel Black Mar Jr., with a show record. GREAT OAKS BANDOWIX—Grandson of Bandolier of Anoka 7th. VICTOR BARDOLIER G. R.—An own son of Black BARDOLIER.

Families *Represented in the Female Offering:*

2 Blackcap Bessies; 2 Maid of Bummers; 3 McHenry Barbaras; 6 Blackcaps; 5 Ericas; 2 Elbas; 2 Prides; a Bordulac Miss Wix; an Aberlour Portlethen Lucy; a Buxom Maid Miss Burgess; a Hartley Eline; a Mignonne; a Pure Pride; a Miss Burgess and a Blackbird.

Great Oaks Stock Farms

HOWARD L. McGREGOR, Owner
ROBERT W. WILLIAMS, Manager

Rochester, Michigan

Herdsmen JOHN SHERIDAN
CHARLES DULZO

"Feed 'Em SuperSol"
is a stock phrase today!

Stockmen and breeders who have checked the results of feeding B-F SuperSol to livestock, invariably say, "Feed 'em SuperSol".

Stockmen have found that this complete supplement builds sturdier, healthier animals faster—animals which consistently sell at top market prices.

Breeders point with pride to the record: in the nation's leading livestock shows, an unbelievably high percentage of the blue ribbons are won by B-F SuperSol-fed animals!

No wonder then, that whenever you ask a progressive stockman or breeder how to improve livestock, your answer will be the stock phrase, "Feed 'em SuperSol"!

Our FREE BOOKLET will tell you what SUPERSOL will do for your livestock.

Write

FEED DIVISION
BROWN-FORMAN
DISTILLERS CORPORATION
at
LOUISVILLE IN KENTUCKY

(Available in pellet or granular form.)

PROVIDES

true VITAMIN A
VITAMIN D

B-GROUP VITAMINS
RIBOFLAVIN, THIAMIN
NIACIN, CHOLINE, PYRIDOXINE, PANTOTHENIC ACID, p-AMINOBENZOIC ACID
BIOTIN, FOLIC ACID

FATS and PROTEINS
CALCIUM, PHOSPHOROUS
and ESSENTIAL TRACE MINERALS

plus **VITAL PRODUCTIVE FACTORS**

Warner Grove Farms . .

"Buckeye Blacks are Better"

A Breeding Herd of Select Blood Lines *and Individuality*

McHenry Blackcaps

Foundation Cows and their Daughters, selected for their Individuality and from Blood Lines that have made their share of the breeds' great show and breeding record.

Rally Blackcap Velvet 7th 736618

Calved March 22, 1943. Will calve about February 1, 1951, to service of GENERAL BLACK C. S. 625344.

- Sire: ENVIOUS BLACKCAP B. 9th 542490
  - Envious Blackcap B. 6th 504417
    - Envious Marshall 3d 438496
    - Blackcap Lassie B. 9th 459883
  - Blackcap Lassie B. 4th 428852
    - Excelsior Marshall 3d 393528
    - Blackcap Lassie J. 6th 379599
- Dam: BLACKCAP VELVET 401893
  - Blacklate 356632
    - Enlate 209477
    - Blackcap Earlock 228314
  - Blackcap H. 8th 325862
    - Elegant of Tubberdaly 248735
    - Evergreen Blackcap Lassie 2d

Blackcap Velvet W. G. 882792

Calved December 3, 1945. Dam of our Junior Yearling Show Bull, EILEENMERE 1500th W. G. 6th 1151230. He is being used on a select group of Heifers.

- Sire: BLACKCAP BARDOLIER 707126
  - Black Bardolier 480883
    - Bandolier of Anoka 462299
    - Black Bardella 460791
  - Blackcap of Grand River 4th 557587
    - Sunbeams Revolution 504506
    - Lady Harrison of Grand River
- Dam: RALLY BLACKCAP VELVET 7th 736618
  - Envious Blackcap B. 9th 542490
    - Envious Blackcap B. 6th 504417
    - Blackcap Lassie B. 4th 428852
  - Blackcap Velvet 401893
    - Blacklate 356632
    - Blackcap H. 8th 325862

Blackcap Velvet W. G. 2d 1058516

Calved January 21, 1948. Bred to GENERAL BLACK C. S. A Two Year Old Show Heifer.

- Sire: BANDOLIER of WILDWOOD 4th 686087
  - Bandolier of Anoka 462299
    - Blackbird Bandolier of Page
    - Barbara McHenry of Anoka
  - Eva Bandolier 2d 570412
    - El Katif of Doonholm 537627
    - Eva Bandolier 473968
- Dam: RALLY BLACKCAP VELVET 7th 736618
  - Envious Blackcap B. 9th 542490
    - Envious Blackcap B. 6th 504417
    - Blackcap Lassie B. 4th 428852
  - Blackcap Velvet 401893
    - Blacklate 356632
    - Blackcap H. 8th 325862

Blackcap Velvet W. G. 3d 1151223

Calved January 19, 1949.

Blackcap Velvet W. G. 4th

Calved January 16, 1950. Both of these Heifers are Open and in our Show Herd.

- Sire: EILEENMERE 1500th 1047508
  - Eileenmere 500th 699155
    - Eileenmere 85th 470007
    - Edwina 7th G. M. 534304
  - Blackcap Tolan 79th 564868
    - Bandolier of Anoka 7th 510437
    - Blackcap Tolan 30th 450561
- Dam: RALLY BLACKCAP VELVET 7th 736618
  - Envious Blackcap B. 9th 542490
    - Envious Blackcap B. 6th 504417
    - Blackcap Lassie B. 4th 428852
  - Blackcap Velvet 401893
    - Blacklate 356632
    - Blackcap H. 8th 325862

Blackcap Velvet W. G. 5th

Calved June 3, 1950. She and a daughter of EILEENMERE 1500th also a daughter of BANDOLIER of WILDWOOD 4th, should solve our '51 Show Heifers for Summer Yearlings.

- Sire: GENERAL BLACK C. S. 625344
  - General of Page 452594
    - Revolution of Page 11th 407252
    - Genevette of Ballindalloch 428990
  - Betty Black of Don Head 594755
    - Blackbird Bandolier of Page
    - Black Betty 3d of Ballintomb
- Dam: BLACKCAP VELVET W. G. 882792
  - Blackcap Bardolier 707126
    - Black Bardolier 480883
    - Blackcap of Grand River 4th
  - Rally Blackcap Velvet 7th 736618
    - Envious Blackcap B. 9th 542490
    - Blackcap Velvet 401893

INDIVIDUALITY, Type and Quality, always will be our guide in the selection of Females for what we believe to be a good herd of brood Cows.

VISITORS ALWAYS WELCOME

Warner Grove Farms

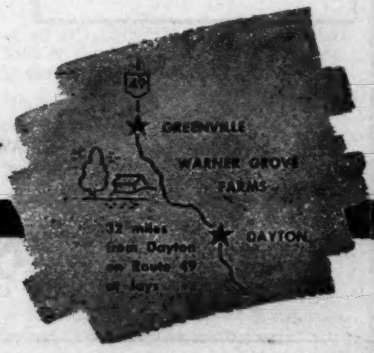

GREENVILLE • OHIO

BREEDERS OF PUREBRED LIVESTOCK • REGISTERED ABERDEEN-ANGUS BEEF CATTLE

DAN T. WARNER, Owner — L. MONROE PYLES, Manager

4M Angus Ranch

Saginaw, Texas

One of our outstanding Sunbeam Bred Herd Bulls. See his pedigree below and visit 4M and let us show you some of His Calves . . . THEY LOOK MOST PROMISING.

Prince Sunbeam 215th 932056

A McHenry Barbara

★PRINCE SUNBEAM 100th 677649	★★Black Prince of Sunbeam 504521	★★Black Peer of St. Albans 456385	★Erie Revolution 404801
			★Blackcap Glencarnock 8th
		★Pride 17th of Sunbeam 407797	★★Playman of Sunbeam
			Elsy's Pride Elnor 341980
	★★Barbara of Rosemere 100th 449669	★Prizemere 32d 369132	Prizemere 9th 292566
			Pride of Rosemere 37th
		★Barbara of Rosemere 33d 333887	Meraman of Tierra Alta
			Barbara of Rosemere
BARBARA McHENRY 76th 446283	Ex Marshall 3d 411958	★Earl Marshall 183780	Protine 138372
			Erica McHenry 12th
		Erica McHenry 63d 229193	Eston of Denison 158949
			Erica McHenry 30th 158953
	Barbara McHenry 47th 390067	★Earl Marshall 183780	Protine 138372
			Erica McHenry 12th 104123
		Barbara Mc 35th 288291	Bar Marshall 229185
			Barbara McHenry 34th

PRINCE SUNBEAM 215th 932056—A son of PRINCE SUNBEAM 100th, out of the good cow, BARBARA McHENRY 76th, Dam of A Bar A Ranch's PRINCE SUNBEAM 44th and also Dam of Angus Valley's PRINCE SUNBEAM 144th. His calves look most promising.

Watch

Future issues of the JOURNAL For news of our Annual Fall Sale

Thursday November 9, 1950

Featuring Bred Heifers, Open Heifers and Herd Sire Prospects most of which are straight SUNBEAM Bred

Our Herd Bull Battery

Prince Sunbeam 214th
An Outstanding breeding Son of the "20th".

Prince Sunbeam 454th
A Son of the "29th" out of the dam of Prince Sunbeam 46th.

Prince Sunbeam 215th
Son of the "100th" out of Barbara McHenry 76th.

Juanerra of Bates 4th
A double bred grandson of Envious Blackcap B. 6th.

Burgess Benmere Boy B.
A Son of Hanes' Eileenmere 2d.

Our Cow herd consists of over 200 Head, a large portion were bred by Sunbeam farms and mated to the above Herd Bulls are producing some really good Calves.

VISITORS ALWAYS WELCOME

SAGINAW TEXAS

Luther T. McClung
Registered and Commercial

MAIL ADDRESS: 4206 BIRCHMAN FORT WORTH TEXAS

RAYMOND BARTON
Manager

ABERDEEN-ANGUS CATTLE

LOCATED 5 MILES NORTH OF FORT WORTH STOCK YARDS, 2 MILES EAST OF SAGINAW

LUTHER T. McCLUNG
Owner

Use a Home Place Eileenmere Bull

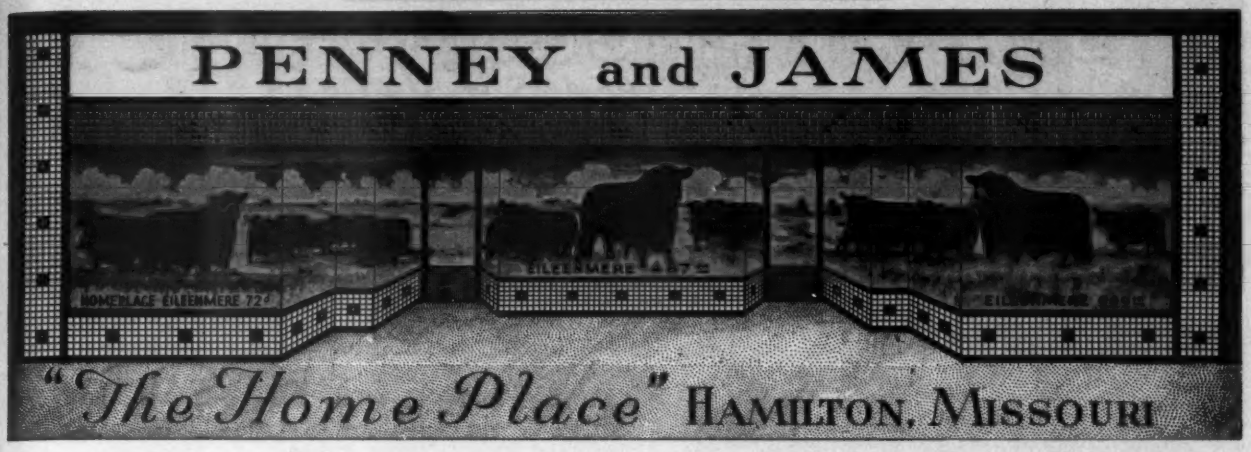

Because They Prove Out—They Buy and Breed Them

Another "487th" Son *Goes in Service*

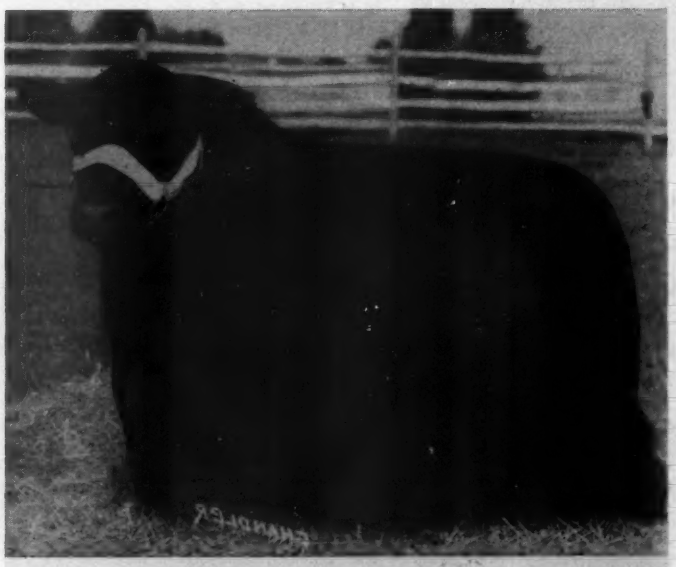

Homeplace Eileenmere 73d

We want to thank Alfred O. Buschow & Son, Bernard,

Of Blue Hill, Nebraska, for the purchase of HOMEPLACE EILEENMERE 73d, he being a son of EILEENMERE 487th and out of a daughter of GREENCREST ELGON 657764. The 73d is a great individual, very smooth lots of thickness and depth of body, good bone, and plenty of loose hide. He stands good on all four legs, which is a very important item.

In selecting, Mr. Buschow was several days deciding which one of the HOMEPLACE Bulls to buy. His final selection was the 73d. Mr. Buschow & Son have a splendid group of Females to mate to this great Bull, and I am quite sure that Mr. Buschow will be pleased with his Calves as other owners of HOMEPLACE Bulls are. Try one, they will breed on.

Call on us Anytime. Visitors Welcome.

PENNEY and JAMES, Owners
ORIN L. JAMES, Manager

Hamilton, Missouri

HARL JACKSON, Herdsman
EARL MINEAR, Ass't Herdsman

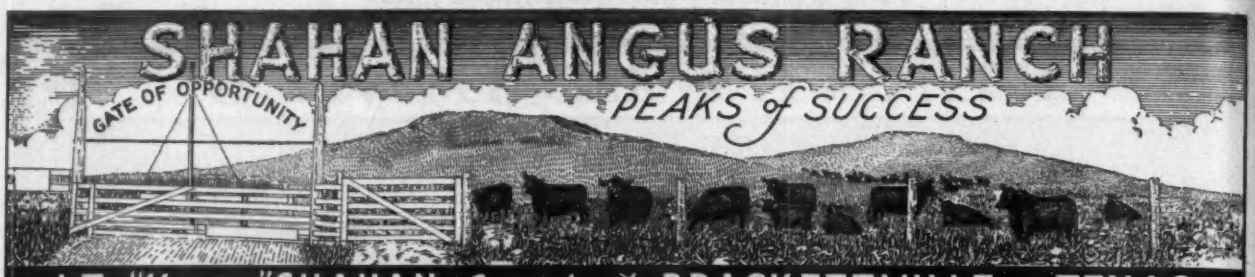

J.T. "Happy" SHAHAN, Owner at BRACKETTVILLE ✓ TEXAS

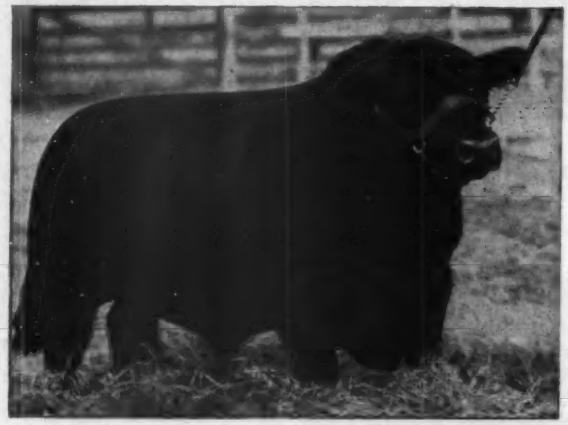

Chief Herd Sire . . .

R. L. S. Prince Eric 16th 943340

Sire: PRINCE ERIC of SUNBEAM 744659	Prince Sunbeam 29th 629408	Black Prince of Sunbeam 504521
		Erica Marie of Sunbeam 543531
	Erra Erica 6th of Sunbeam 629412	Revelga 519425
		Erra Erica 3d of Sunbeam 507379
Dam: BLACKBIRD of R. L. S. 2d 822727	Blendmere Woodlawn 546519	Blackcapmere 121st 480102
		Blackcap Eileenmere S. 507030
	Lonjac Blackbird G. 6th 544750	General 6th of Page 488165
		Lonjac Blackbird 2d 505725

He is Assisted by the **3 Bulls** *Pictured Below*

Two other Grandsons of **Prince Sunbeam 29th**

Prince Envious of Shahan→

Prince Sunbeam 505th↘

and a Grandson of **Woodlawn Bandolier . . .**

Woodlawn Bandolier 12th→

A Grand Group of Bulls heading a Good Cow Herd!

J. T. "Happy" Shahan, Brackettville, Texas

KEN SCOTT, Herdsman

"Stay with the Blacks and keep out of the Red"

Shown below is

Our Outstanding Herd Sire

Bred and Owned

By

Greenbrier Stock Farms

1949 Shows

Eight of his GET were in Our Show herd of thirteen animals. . . . . .

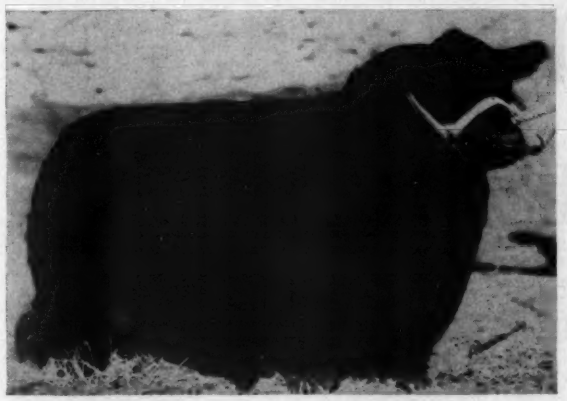

1950 Shows

Fourteen of The Nineteen Prospects in the Show Barn are his Calves. . .

Greenbrier Envious 5th 852620

He is doing Excellent **Service** *in the Herd and we are proud of His* **Get**

Patricia Dear of Greenbrier

With Grand Champion Ribbon and Reserve Senior Champion at two of the big Eastern 49 Shows respectively, she was placed in the herd and now has a bull calf at side.

Three full sisters
Sired by him are shown here
A fourth
Baby sister does not yet
rate a photo.

Greenbrier Eris 3d

Calved May 7th, 1949. The best of the trio, she will appear in 1950 show herd as a summer yearling. She is a very lowset, thick, attractive heifer.

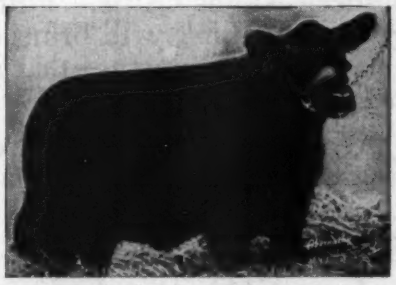

Greenbrier Eris 2d

One of 1949 Winning Produce and winner of Reserve Junior Championship in Maryland State Fair, she will again be in the 1950 shows.

Visit Us **When You Can**

Greenbrier Stock Farms

H. B. MOORE
HOUSTON B. MOORE, Jr. } Owners

Lewisburg, West Va.

HARRY STILES
DOUG LIVESAY } Herdsmen

Simon Angus Farms . . . . . MADISON, KANSAS

BERRY TWINS . . . . . Herdsmen

Announcing

The Purchase

of the Entire

Herd of Registered Aberdeen-Angus

from

Triple-S-Ranch

of ROSALIA, KANSAS

We are proud to now own this great herd of Aberdeen-Angus Cattle. Putting these two herds together, we think, will bring us closer to the goal we have been aiming at—that is to have one of the *Good Herds of Aberdeen-Angus Cattle.*

We are also happy to have *Urban Simon*, one of the former owners of *Triple-S-Ranch* to now be with *Simon Angus Farms.*

We extend a most hearty invitation to all lovers of good Aberdeen-Angus cattle to pay us and our herd a visit at your earliest convenience. We think you will like our cattle, for they are of top quality and breeding, and good families. We want to show you our battery of Herd Bulls, too.

Remember Our 1950 Sale . . . . . October 14th

Cattle Sense Means Dollar Sense!

Our Chief Herd Sire

Raona's Bardolier 25th 886026

A top breeding son of RAONA'S BARDOLIER 2d, by BLACK BARDOLIER. His dam, a K. Pride daughter of BANDOLIER of ANOKA. Bred like he is, RAONA'S BARDOLIER 25th sires the kind of Calves you would expect.

THE addition of outstanding individuals alone is not enough! Sound foundation breeding stock must be able to reproduce top individuals as well as have all the desirable characteristics of good Aberdeen-Angus type. They must have back of them an ancestry which guarantees their reliability as "CONSTRUCTIVE BREEDERS".

WHEN making your selections buy your Females from a top breeder, see that they are sired by an outstanding breeding Bull, that they are from the BEST TYPE FEMALE and that they are from proven TRIBES—GOOD FAMILIES. They will earn a far larger dividend and give you more pleasure.

BE doubly sure that the Bull you buy to head the herd is well bred, as well as a top individual; and that he is a known Bull or by an outstanding breeding Bull bred by a recognized breeder.

Look to Glencarnock

For the FINEST in TYPE and QUALITY with the BEST in BREEDING as foundation stock for your herd. . . . . .

We Cordially Invite Your Inspection

Glencarnock Stock Farms

"Constructively Bred for Breed Improvement"

JAMES W. McGREGOR, owner **ADA, MINNESOTA**

When Better Aberdeen-Angus Cattle are Bre

Selling These Four Bulls and Ten More Like Them

Monday, August 7th, 1950 At the Far

Eileenmere 1064th

We don't know of a better two year old show bull to sell this year. Grand Champion bull many times. Sired by Eileenmere 500th, 1946 International Grand Champion Bull. We reserve the right to show him.

THE CATTLEMANS HOLIDAY SALE

Bandoliermere 43d

A son of Eva's Bandolier Lad out of an Eileenmere bred cow. Good head, deep bodied and smooth.

Whether You Buy or Not is No

Bandoliermere 54th

A real Junior yearling show bull. Another "Platinum Cross" that is perfect at the tail-head.

Eileenmere 1516th

A son of Eileenmere 500th and a summer yearling show bull. A brother to Bob Green's Epponianmere 2d. Grand Champion bull 1948 National Western Denver.

Sale Headquarters: HOTELS: St. Nicholas and Abraham Lincoln.
Make Reservations direct or through us.

For Catalogs and

J. Garrett Tolan Farms,

You will Find Eileenmere Blood in the Pedigree

Selling These Four Females and Fifty More Like Them

Route 97 **Pleasant Plains, Illinois**

Ellunamere 18th

First prize senior heifer calf 1949 Illinois and Missouri State Fairs. A real senior yearling in 1950. Sired by "500th" out of a daughter of "487th".

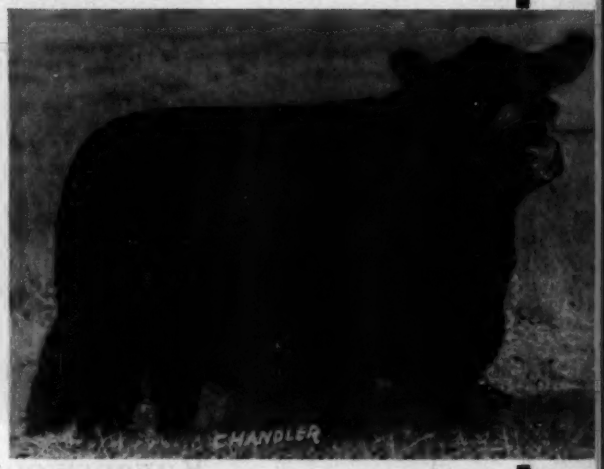

Evergreenmere 26th

Junior yearling show heifer by Eva's Bandolier Lad. A full sister to the Great Ohio State Bardoliermere 2d.

B E Y O U R O W N J U D G E S A L E D A T E

Our Yardstick of Friendship

Juana Erica T.

A great Junior yearling heifer by Beacon 5th of Bordulac out of a "Prince Eric" dam.

Elbamere 32d

A senior yearling heifer by Eva's Bandolier Lad. Out of the same dam as Eileenmere 1050th, 1949 Grand Champion bull National Angus show.

AUCTIONEERS: Johnston, James, Good and Sims.
For the JOURNAL: Gay Quammen, Hugh James, Fred Hahne, Dick Hahne.

Information, Write:

Pleasant Plains, Illinois

C. V. Whitney Farms

Foundation of Our Whitney Bandoliers

The "Burned Back" Bull

Ravenswood Bandolier 12th 681148

Calved February 2, 1942.

Sire: WINTONIAN 5th 567767	Enfileen's Bandolier 2d 510436	★Blackbird Bandolier of Page 414212	★Glencarnock Revolution 6th
			Blackbird Harrison 6th
		Enfileen of Northlane 2d 471882	Prizemere 12th 292560
			Enfileen 377800
	Queen of Rosemere 114th 486591	★Eileenmere 61st 450556	★Eileenmere 32d 428072
			Ectessa 370351
		Queen of Rosemere 14th 441449	★Prizemere 32d 369132
			Queen of Rosemere 54th
Dam: CANTERBURY KARAMA 13th 550627	Briarcliff Buxom 5th 463308	Barbara's Ensign 403861	Ensign of Page 236754
			Barbara McHenry 40th
		Blackberry 5th 404533	Blackcap McGregor 291415
			Blackberry 3d 186873
	Canterbury Karama 2d 473800	Briarcliff Protester 435899	Barbara's Ensign 403861
			Pride Protest 34th 407224
		Briarcliff Karama 3d 442967	Black King of Briarcliff
			Karama of Glencarnock 5th

Study the picture, note the type, style and quality and you'll know why we like the Bull and why so many visitors have always been anxious to buy Calves by him.

His Calves are the right type and have the ability to take on fat smoothly. Cattle that do not get fat seldom make great show cattle.

In studying the pedigree of the "12th" we first see WINTONIAN 5th, a Bull with a lot of scale and bone. When he was fitted and was Champion at the Warrenton Sale he was one of the beefiest Bulls that one will ever see.

QUEEN of ROSEMERE 244th was in our herd until last year. She was a real beef Cow, one that always carried a lot of natural fleshing. She was tremendously deep in her quarters and long in the rump.

ENFILEEN BANDOLIER 2d was the sire of a lot of beefy cattle which included the FIRST PRIZE GET of SIRE at the 1941 International—they had the ability to get fat!

In the third and fourth generations we see some of the great Bulls of the breed—BLACKBIRD BANDOLIER of PAGE, EILEENMERE 61st, GLENCARNOCK REVOLUTION 6th and EILEENMERE 32d, all Champions or sires of Champions. These cattle were all the kind that were easy to get fat.

When we look at the dam's side of the pedigree we see BRIARCLIFF BUXOM 5th, a Bull that sired a lot of good headed Cows that were great producers. CANTERBURY KARAMA 2d was, without a doubt, one of the best Cows in our herd, she almost always had show Calves. She too was a beef Cow with a world of breed character. This is where a lot of the style and character of our BANDOLIERS originate.

In the third and fourth generations are some of the best Briarcliff breeding and when they were showing cattle they were tops. All this adds up to the fact that to produce and fit show cattle there must be beef cattle behind them.

SEE OUR SHOW HERD AT THE FUTURITY AND AT THE LEADING SHOWS THIS SUMMER AND FALL. WE ALWAYS HAVE BREEDING CATTLE FOR SALE.

C. V. Whitney Farms

IVOR BALDING, Manager

Old Westbury, L. I., New York
LESTER LEACHMAN, Herdsman

Lexington, Kentucky
KENNETH HAINES, Herdsman

Woodbarr Farm

We Wish to Thank

The purchasers of our offering at the Chicagoland sale. We are confident that they will prove to be some of your better investments.

Prince Eric of Lakewood

Master Prince R. K. 14th

We Now Have

A number of PRINCE ERIC of LAKEWOOD Heifers bred to MASTER PRINCE of R. K. 14th. It is going to be a long wait before we will see the results but we know that you just can't go wrong on this type of breeding.

***See You* at the Futurity**

VISITORS WELCOME

H. S. WOODWARD
Owner
Rockford, Ill.

WOODBARR FARM
ROCKTON – ILLINOIS

WILLIS ZWICKY
Herdsman
Rockton, Ill.

20th Anniversary

After 20 Years of Breedin

Rally Farms' First

Tuesday, September 12th, 1950 **at the Far**

Yes, we have been in the business for twenty years, but have never held our own production sale. However, Rally bred cattle have been offered and successfully shown and sold in many consignment sales throughout the land.

Our Averages in the Dutchess County Sales

1946—$1,620.00 on Ten Head

1947—$1,200.00 on Ten Head

1948—$1,421.00 on Fifteen Head

1949—$1,237.00 on Seventeen Head

Rally entries have sold equally well in other Eastern Regional and National sales as well as Northeastern Breeders' sales.

50 Females Selling

Included are the very best Females we have produced. They have been carefully culled and retained for this event. Every popular family is represented, and every animal is by a Great Herd Bull. Some of the females are safe in calf to one or another of our modern day popularly bred and correctly typed Herd Bulls.

For Sale Catalogs or Other Information,
Please Write FREDERIC H. BONTECOU, Owner

RALLY FARMS

Dutches Co

OBED POTTER, Manager

20th Anniversary

Registered Aberdeen-Angus Cattle

Production Sale...

Located Near . . . . . Millbrook, New York

Rally Farms has long been herd bull conscious. We have constantly sought and bought the best bulls we could find for sale. The uniformity in the sale offering reflects this never ending search and purchase of correct type sires.

Featuring the Get and Service of these Bulls

OLDFIELDS PRIDE ERIC 4th	**RALLY ZAR ERIC**
BELL BOY REVEMERE	**GALLAGHER'S BARDOLIER**
EILEENMERE 1026th	**ELLERSLIE PRINCE 25th**

You will approve of the type as well as the breeding of every one of these herd bulls. Their calves will impress you favorably.

50 Females Selling

Twelve head of Heifers will sell bred to either *Eileenmere 1026th*, our $10,000.00 son of the International Grand Champion, Eileenmere 500th, ("1026th" is a full brother to Blackcap Tolan 150th, the 1946 International Grand Champion Female) or to *Ellerslie Prince 25th*, our great senior calf of last year and the top selling son at $10,000.00 of *Prince G. of Sunbeam*, $25,100.00 Hideaway herd sire.

Attend this Sale Circuit:

September 9th, Shadow Isle Farms, Red Bank, New Jersey, September 11th.
Dutchess County Breeders' Sale, Pine Plains, New York, September 12th.
RALLY FARMS, MILLBROOK, NEW YORK, September 13th, Cochran Farms, North Salem, New York.

MILLBROOK, N. Y.

LYNN POTTER, Herdsman

VIRGINIA ABERDEEN ANGUS ASSOCIATION

THE TOPS ARE IN VIRGINIA

INCORPORATED

ROUND HILL, VIRGINIA

OFFICERS
R. E. B. BLANTON, PRESIDENT
RICHMOND, VIRGINIA
JULIAN ADAMS, VICE PRESIDENT
LYNCHBURG, VIRGINIA
DAVE CANNING, FIELDMAN-SEC.-TREAS.
CHARLOTTESVILLE, VIRGINIA
E. F. WIEBOLDT, ASST. SEC.-TREAS.
NORTH GARDEN, VIRGINIA

DIRECTORS
(TERM EXPIRES 1950)
VIRGIL L. FRANTZ, ROANOKE, VA.
JOHN C. GALL, UPPERVILLE, VA.
GLENN E. YOUNT, STAUNTON, VA.
(TERM EXPIRES 1951)
R. E. B. BLANTON, RICHMOND, VA.
KENNETH E. LITTON, ROUND HILL, VA.
C. T. NEALE, GORDONSVILLE, VA.
(TERM EXPIRES 1952)
LEE D. BUTLER, SUPPLY, VA.
JULIAN ADAMS, LYNCHBURG, VA.
CHARLES W. WAMPLER, HARRISONBURG, VA.

6-15-50

To: Angus Breeders Everywhere,

Dave Canning did the driving and kept us on time, Harvey Cornwell and Bill Rodman selected the cattle and I did the "wind work" for all. In so doing, we have a grand set of cattle for our "Spotlight" Show and Sale, which will be held Monday, October 23d, 1950, in the Eastern Breeder's Sale Pavilion, Warrenton, Virginia.

We have an excellent sales program for our Virginia Angus Breeders, and all available cattle are sold as they are ready. We ask our people to consign only those cattle they would like to retain in their breeding herds. I wish you could have been along to see the cattle and heard the comments of both Breeders and Selection Committee. At least three of the bulls consigned were to have been retained as Junior herd sires, and are from very prominent Virginia herds. We would have to say they are our top bull consignment up to date. The 50 females come out of 17 of our very best herds and from their leading cow families.

2 Zaras
4 Ericas
7 Blackbirds
1 Hartley Lady Ann
1 Witch of Endor
2 Elbas
1 Blackcap Marjorie
2 Rosemere Barbara
3 Blackcaps
1 Eurotia

1 Gilnockie Missie
2 Rosemeré Entelopes
4 Pride of Aberdeen
1 Maid of Bummers
1 Mulben Pride
1 Blackcap Bessie
2 Queen Mothers
2 Jilts
3 McHenry Barbaras
1 Karama

3 Buxom Maid Miss Burgess
1 Bonnie Boquet Miss Burgess
1 Ballindalloch Georgina
1 Cridlan Evergreen Erica
1 Ballindalloch Blackbird

About thirty of these females will be in calf to strictly top herd bulls, and twenty will sell open. I have been in attendance to all of our Warrenton Sales but one, and I am sure we have never surpassed it for top individuals. We have never equaled it for pedigrees and families. In short, this is our supreme effort. How about making your plans to see how we are getting along in Historic Virginia, October 23, 1950

Very Sincerely
Kenneth E. Litton
Kenneth E Litton, Sale Manager.

There Must be a Good Reason

Leading Cattlemen in the United States, England, Scotland, Canada and Australia have been so impressed by the sons and daughters of Eileenmere 1032d.

The Answer is . . .

Because His Calves Look Like Him

EILEENMERE 1032d 960440

1949 International Grand Champion Bull

What is more valuable to the pure bred breeder than an outstanding individual which will reproduce his likeness?

The "1032d", whose sire and grandsire and great great grandsire were all International Grand Champions before him is now being bred to the daughters of International Grand Champions and other outstanding bulls.

If you haven't seen "1032d", his sons and daughters, we earnestly hope you will visit the farm.

ANKONY FARM

RHINEBECK, NEW YORK

ALLAN A. RYAN JESSE BURLEY JAMES IRONSIDES LEE LEACHMAN

"Beef for the Block" *the Ultimate end of the Beef Business*

Officers 1950:
ZENARD SPAUR, President
PAUL EGGERS, Vice-President
ARCHIE VERNON, Treasurer

Directors:
RANDALL SMITH — CLIFFORD HARVEY
T. D. BANE — GERRIT VAN HAALEN

HERBERT CLINE, Sec'y — BUSSEY, IOWA

MARION COUNTY ANGUS ASSOCIATION — "Leading Angus County" — "Leading Angus State"

We have 83 Herds in Marion County

This Association was organized in December, 1935, with twenty members the first year. Our herds have increased in numbers and quality. . . . Our 1950 sale averaged $435 on 80 head. . . . Top Bull $1100, consigned by Ray Dyer. . . . Top Female $1535, consigned by Buena Farm. . . . When in need of Aberdeen-Angus cattle visit Marion County, Iowa. Thanks to buyers and contending bidders.

Marion County Aberdeen-Angus Association, Knoxville, Iowa

HERD SIRE:

Baron D. 7th 1038201

Sire: Blackcap Baron 15th of Page
Dam: Editha S.
Our small select herd consists of Blackcaps, Ericas and Blackbirds.

Gerrit & Don Van Haien — Pella, Iowa

Herd Sire:

Bell Boy D. 13th 971382

Sire: BELL BOY A. 7th
Our Cow Herd consists of Georginas, Maid of Bummers Miss Burgess, Erica, and other families. When in Marion County visit our herd.

RANDALL V. SMITH, — LACONA, IOWA

Herd Sire:

Baron D. 4th 971373

Sire: Blackcap Baron 15th of Page
Dam: Erica Eldeen D. 10th 756915
Our cattle have been received well by the public. We are proud to show our cattle. Come see them.

WALTER SNYDER, — KNOXVILLE, IOWA

Bane's Angus

Herd Sire:

Blackbird Revolution 34th

A grandson of QUINTO of BORDULAC 962244. Our Cow herd consists of 40 head of Cows of the popular families—Barbaras, Elbas and Elsa Ericas, and Blackcaps. . . . Our cattle have gone into many sections of the country and done well. . . . come see them.

T. D. Bane & Son

PLEASANTVILLE, — IOWA

Herd Sires:

Blackcap Baron 15th of Page 745102

and

Bell Boy Blackcap 25th 971364

Our herd consists of 70 head of Select Females of popular families—Maid of Bummers, Barbaras, Blackcap Empress, Elluna Ericas, Elsa Ericas, and other popular tribes. . . . Our past herd sire was BELL BOY A. 7th, son of Bell Boy A. . . . Top Bull in the 1950 Marion County Sale was sired by Blackcap Baron 15th of Page.

Roy Dyer, J. M. and J. L. Davis

PLEASANTVILLE, — IOWA

Herd Sire:

Envious Elbanor B. Again 660769

Sire—ENVIOUS ELBANOR
Also

A Son of Belmar E.

Our herd will bear inspection of the most critical buyer. . . . Come see them. . . . We have Rosemere Barbaras, McHenry Blackcaps, Miss Burgess, Ericas and others.

Robert Overton, Knoxville, Iowa

Ard-wen Farm

Junior Herd Sire: BLACK BARDOLIER B. 1071964, half brother to the $36,000.00 Bull selling in the El-Jon 1950 sale. See his Calves, you will like them.

Zenard Spaur — TRACEY, IOWA — James Collins

Herd Sires

Prince 246th W. 2d 1100455

and

Prince 246th W. 17th 1100468

The Bulls we selected in the F. W. Whitehead Dispersion Sale . . . You are always welcome at EAGLE ROCK FARM.

P. W. Eggers & Sons

Paul, James, Charles
KNOXVILLE, — IOWA

Senior Herd Sires:

Blackbird Lad A. 6th 884446

He is by Barbara Lad of Agincourt

Junior Herd Sire:

Belmar 15th 1050082

A son of our great breeding Bull BELMAR E. . . . Our cattle have been well received by the public at the Marion County and Iowa State Sales. . . . We appreciate the patronage. . . . Come and see us.

Otto & John Emerson

KNOXVILLE, — IOWA

Illustrous Thickset 54th 928071

A son of Illustrous Thickset 52d, bred by C. E. Shawver heads our herd of Barbara, Miss Burgess, Ebba Erica, Blackcaps and other families.

Corwin . . . WHITLATCH BROS. . . . Victor
KNOXVILLE, — IOWA

Senior Herd Sire—BURGMAN 2d 874915, top selling Bull in the 1947 Marion County Sale. Son of Blackcap Baron 15th of Page. . . . Junior Herd Sire—PRINCE LAKEWOOD 54th 1175523, by Prince Lakewood 30th, by Prince Sunbeam 19th.

WALTER SHILLING & SON
BUSSEY, — IOWA

Senior Herd Sire
Erica's Blackcap Heir E. L. 2d 1029325

He was champion Open Class Bull at Iowa State Show and Sale in March, 1949. He is sired by Bell Boy Eric 2d, the Earl Thorn Herd Bull. . .

COME SEE OUR CALVES.

J. K. ROGERS & SONS
HAMILTON, — IOWA

Consistent Consignors to the Marion County Annual Sales. Our cattle have been well absorbed and we appreciate the business.

Our Herd Sire

Prince Pride of Lakewood 846743

He is an own son of PRINCE LAKEWOOD 19th, and his dam is a daughter of EILEENMERE 85th. This makes him a grandson of two International Grand Champions. . . . Our Cows are of the correct Type and Breeding.

Banks & Banks

KNOXVILLE, — IOWA

Buena Farm

Senior Herd Sire:
Blackcap Baron 15th of Page 745102
Junior Herd Sire:
Bargess 902420

Their progeny is of the middle of the road Type, thickly covered with natural fleshing, and lowset.

Four Head offered at public sale in 1950 have averaged over $1150.00.

We welcome visitors at the farm

RAY & HERBERT CLINE
KNOXVILLE, — IOWA

French Broad Farms...

Where MERCURY *keeps the* PETUNIAS *Blooming the Year 'Round*

Above is Dorman Huggins, of French Broad Farms, Bowling Green, Kentucky, with BLACK EVADER of FRENCH BROAD, Junior and Reserve Grand Champion at both Houston and Fort Worth, Texas. With Dorman and the Champion is shown Kenneth Beck, of Bowling Green.

Young Stock
of
Outstanding Quality
for Sale
at
the Farm

Tops Individually
and the
Kind that Satisfies

Our Thanks and Best Wishes to these Purchasers

To JOHNSON & MOORE, San Angelo, Texas, a brother to BLACK EVADER of FRENCH BROAD, together with a car load of Heifers carrying BANDOLIER, EILEENMERE and SUNBEAM blood lines . . . This is the second MERCURY Bull sold to these gentlemen.

To CHAS. B. NEEL, Epes, Alabama, one Bandolier Bull, grandson of Mercury.

To HARRY F. CALDWELL, Connersville, Indiana, one son of Mercury.

To J. W. JELLICARSE, Carthage, Tennessee, one Son of Mercury.

To DOC MILLER, Tompkinsville, Kentucky, one Cow and one calf.

To DR. FRED H. SIMONTON, Chicamauga, Tennessee, a Son and a Daughter of Mercury.

See Our Show Cattle at the Leading Southern Fairs this Fall

VISITORS ARE ALWAYS WELCOME

J. D. Huggins & Sons Bowling Green, Kentucky

Eitel's Acres and City View Farm

Our Motto: Make the Best Better. . . . Our Herd Sire: CREST VIEW ESTON. . . . Our Cow Herd: 50 Head consisting of Barbaras, Elbas, Bandy Maid Miss Burgess, Eisa Ericas, Fourth Branch Blackbird and Garlines. . . . Visitors welcome at the home place Eitel's Acres, 7 miles South of Green Castle or City View Farm, 1 mile North of Kirksville.

SHERMAN EITEL & SONS
GREEN CASTLE, MISSOURI

M-C

The Home of two Great Sires: R. L. S. EMULOUS 8th and a Son of EILEENMERE 500th. . . . I invite you to inspect their GET at the farm South of Green City on all weather road.

. . . Breeding stock for sale.

MIKE COCHRAN
GREEN CITY, MISSOURI

Greencrest Farm

The Home of two good breeding sons of EILEENMERE 487th. HOMEPLACE EILEENMERE 4th and HOMEPLACE EILEENMERE 50th. Inspection of our herd is invited. The latch string is always out at Greencrest.

R. L. WOOLEVER & SON (Myron)
UNIONVILLE, MISSOURI

Kelly Ridge

Registered Aberdeen-Angus
Herd Sires:
Barbara Jury of Armaghdale and Elbon Bandolier 6th
Visitors Welcome

B. F. KELLY & SONS
GIBBS, MISSOURI

Angus of Quality

Chief Herd Sire

Eileenmere Quality H. 959002

A Top Son of EILEENMERE 487th

Junior Herd Sire

Eileenmere Marshall 30th

Top Son of EILEENMERE QUALITY H. 959002; Dam ELGA ESTON 2d 614796; she is also the dam of HOMEPLACE EILEENMERE 72d 1024491, the Bull I sold to Penney & James.

URAL HARLAN

Farm located 2 miles norwthest of Huntsville, on Route C.

HUNTSVILLE, MISSOURI

Elmview Farm

Senior Herd Sire: BLACK PRINCE of AFTON 1014125.

Junior Sire: BANDOLIER of ELMVIEW 1105858.

The cow herd consists of Maid of Bummers, Bandy Maid Miss Burgess, Witch of Endor, McHenry Barbara, McHenry Blackcap, Juanerra, Edella and Evergreen Erica.

Visitors Welcome.

VICTOR HOFFMAN & SON
KIRKSVILLE, MISSOURI

Thousand Hills Farm

At City Limits

KIRKSVILLE, MISSOURI

Herd Sire

Eileenmere 1099th

Son of Eileenmere 999th and Blackcap Missie 15th at the head of a group of select females representing most of the better families.

•

Dr. and Mrs. J. S. Denslow G. W. Pinney

DELBERT TRUITT, Herdsman

Catalpa Grove Farm

• • • • • •

Breeders of Registered Aberdeen-Angus Cattle.

Show and Breeding Cattle Available at all times.

• • •

Farm located 20 miles West of Kirksville, Missouri on all weather road.

• • •

F. B. EITEL & SONS

KENNETH EITEL, Manager

GREEN CASTLE, MISSOURI

GRO-MOR FARM

Featuring the GET of BAR H. BANDOLIERMERE 929862. A good cow herd representing the reliable families—McHenry Barbara, McHenry Blackcap, Maid of Bummer, Edwina, Eisa and Enchantress Ericas. Breeding stock for sale. Visitors welcome.

GROVER C. MORITZ KIRKSVILLE, MO.

MILLS & ANDERSON

Home of Eileenmere 602d—a good breeding son of Eileenmere 85th. . . . Farm located 5 miles Northwest of Novinger. . . . Visitors welcome.

PETE ANDERSON
NOVINGER, MISSOURI

E. B. THOMPSON RANCH

MILAN, MISSOURI

Our Herd Bull—PRINCE SUNBEAM 345th 1018072; Sire—PRINCE SUNBEAM 29th; Dam—ELMARETTA SUNBEAM 3d. Inspection of our herd is invited.

E. B. THOMPSON
720 East Big Bend, Webster Grove, Mo.

SHINN

Breeders of Registered Aberdeen-Angus Cattle. . . . Quality is our first consideration. . . . A small but very well thought of herd.

OTTO SHINN
516 N. Franklin KIRKSVILLE, MO.

Pleasant Ridge Stock Farm

Located east City limits of Kirksville. . . . Herd sire: ENVIOUS PRINCE 5th 911171. . . Cattle bred right, of modern type, from popular families, sired by great Bulls is the secret of success in the pure bred business. If you are interested in this kind, come to Pleasant Ridge and the Chariton Valley.

Earl ROGERS BROS. Harold
1211 phone 6116J11
KIRKSVILLE, MISSOURI

Our Herd Sire

Mark's Eileenmere 1002785

(Son of Eileenmere "487")

Farm located 4 miles East of Kirksville, Missouri.

DR. EARL LAUGHLIN, Jr.
KIRKSVILLE, MISSOURI

Springwood Farms

Announcing

Springwood Farms Dispersion Sale

Saturday, September 23, 1950

Dear Aberdeen-Angus Breeders:

Owing to the expansion of my contracting business which I have been engaged in for 25 years, and reaching the age when I would like to slow up to some extent, I am making this decision, which is not a happy one.

I am very proud of my cattle and of my farm as a lot of you know, but there are only 24 hours in a day and I am only one person and can be at only one place at a time.

I am selling the farm. All chattels and other miscellaneous farm equipment will be sold at a later date.

The entire herd of cattle at Springwood Farms including herd bulls will be sold in this sale with the exception of a few older cows who were adult vaccinated years ago and are still showing titer. The only Angus not selling which is eligible is General of Angus Valley. He is 9 years old and crippled to some degree. I promised myself several years ago that I would never sell him and I want to fulfill that promise.

My Canadian Herd . . . This herd was purchased from Mrs. Kenneth McGregor by James W. McGregor and myself in 1947. In 1949 I purchased James W. McGregor's interest in these cattle. They are located near Brandon, Manitoba, Canada. There will be no change made as arrangements have been made to sell the calf crop from this herd for the next two years to private individuals. This willl permit me to still retain some interest in the Angus Cattle business and relieve me of a lot of work here in Ohio.

See following pages for more detailed information

Sincerely,
LEONARD C. ALESHIRE

"The Herd That Is Being Heard From"
REGISTERED ANGUS CATTLE

Springwood Farms

L. C. Aleshire

P. O. Box 416

Springfield, Ohio

Springwood Farms

SPRINGWOOD'S
Dispersion Sale

Saturday, September 23d, 1950

• • •

The Females at Springwood Farms

We sincerely believe this herd to be one of the best in the country. The pedigree and conformation is tops and last but not least we have the popular families. . . .

Consisting of

Blackcap Bessies, Zaras, Witches of Endor, Jilts, Lucys, Ruths, Jestresses, Karamas, Blue Blood Ladys, Barbaras, Lady Idas, Elbas, Miss Burgesses, Euthalias, Blackwood Ladys, Miss Wix, Hartley Elines, Prides, Georginas, Blackcaps, Ericas, Blackbirds and many others.

All of the cows will have calves by side or heavy with calf. There will be a large number of heifers bred to our herd sires.

With the exception of a few cows which have been added to the herd in the last few years, the entire herd is vaccinated. A health certificate will be furnished and all cattle will be tested within 30 days prior to the sale.

Guarantee. All cattle will be sold fully guaranteed. You can buy with confidence at this sale.

Request your catalogue now.

L. C. ALESHIRE
P. O. Box 416,
Springfield, Ohio

"The Herd That Is Being Heard From"
REGISTERED ANGUS CATTLE
Springwood Farms

L. C. Aleshire

P. O. Box 416

Springfield, Ohio

Dispersion Sale

Springwood Farms

Saturday, September 23d, 1950, Springfield, Ohio

Including Our Two Great Herd Sires:

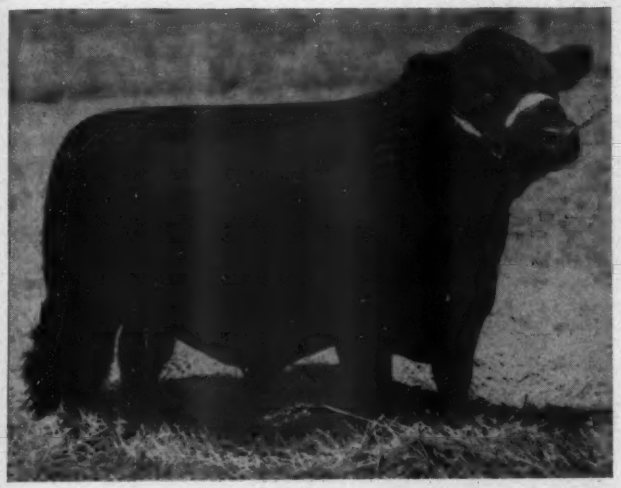

Prince Bardolier 34th

←Prince Bardolier 34th

The Golden Cross Pedigree. The top-selling bull calf in the Bates Dispersion Sale, held at Ada, Oklahoma, 1948. This bull is the son of Prince Sunbeam 144th, one of the outstanding Angus Bulls and a grandson of Black Prince of Sunbeam. On the dam side he is the grandson of Black Bardolier 2d, out of one of the very outstanding Blackbird cows. He was calved September 2, 1947. His calves are on the farm now and there will be a few old enough to sell as individual lots. A large number of cows and heifers selling will be bred to this bull and we can recommend him to anyone not only as a herd sire, but as an individual and a sure breeder with a top Sunbeam pedigree.

Black Peer 132d of Angus Valley→

This bull was calved October 15, 1948 and was the top-selling bull in the Angus Valley sale, of January, 1950. He is sired by the great Prince Sunbeam 105th, the number one bull at Angus Valley Farms and rated as one of the best all time Angus herd sires and who needs no introduction to any Angus Breeder. On his dam side is Blackcap Revolution B. 8th, a bull bred by John B. and Elliott Brown and was considered one of the tops by all Aberdeen-Angus breeders. His dam is a Lady Ida cow, one of the very good cows in the Jay Walker farms. We are using this young bull very heavily and he is a sure breeder. He is a youngster we are sure will become a great herd sire in the next few years. If you are looking for a good outstanding bull with a Sunbeam pedigree you could not go wrong on Black Peer 132d of Angus Valley.

Black Peer 132d of Angus Valley

REQUEST YOUR CATALOGUE NOW.

L. C. Aleshire P. O. BOX 416 **Springfield, Ohio**

First Call

For the Second Annual

Bandolier Review Sale

ANORA - GREAT OAKS - PROSPECT - WITHAM

of

Great Oaks Stock Farms

Rochester, Michigan

Monday, September 25, 1950

Featuring

Bandolier Breeding *at its Best*

XUM

Prince Eric of Sunbeam

"The Home of Great Bulls"

North Central Missouri

Aberdeen-Angus Breeders' Association

Chillicothe -- *40 Active Members* -- Missouri

Two Annual Auction Sales—Breeding Stock For Sale at Private Treaty

Eileenmere 487th

50 Great Herd Bulls | LEWIS ANDERSON, Secretary | 1000 Top Breeding Cows

---

Eileenmere 649th

Roy Johnston's No. 1 Herd Bull
PRINCE ERIC of MELBOURNE
By Prince Eric of Sunbeam

PRINCE BARBARA of A.C.F.
By Prince Sunbeam 46th

Cow Herd:
80 head—all the popular families—One of the Good herds of the land. Located S.E. of Bethany, Missouri, and 3 Miles N.W. of Brimson, Missouri. Bulls for sale at all times.

A. C. FLINT, Owner, LUCY FLINT
BETHANY, MISSOURI

CARTER'S ANGUS FARM

Herd Sire:
BURGESS ESTON of SALINE
Sired by Burgess Eston Quality.
Visitors Welcome
Mrs. L. E. Carter, Malta Bend, Mo.

Visit

Bry-Waters Farm

Registered
Aberdeen-Angus Herd
W. H. BRYAN, Owner
MARSHALL, MISSOURI

REIMER STOCK FARMS

Herd Sire—B.P.R. PRINCE SUNBEAM 397th, a son of Prince Sunbeam 46th, by Black Prince of Sunbeam. Miss Burgess, McHenry Barbaras, Blackcaps, Prides of Aberdeen, and Evergreen Erica Breeding. 4 miles east, 2 miles south of Carrollton.

HENRY F. REIMER & SON, Carrollton, Mo.

Brockman Brothers

Herd Bull in Service:
R.L.S. PRINCE ERIC 6th
Sire: Prince Eric of Sunbeam. Dam sired by Eileenmere 487th.
5 Miles S. on Highway 11
BROOKFIELD, MISSOURI

Ramoore Farms

CHILLICOTHE, MISSOURI

Herd Sires:
R.L.S. PRINCE ERIC 8th 943324
A son of Prince Eric of Sunbeam

BAR PRINCE RAMOORE 1007827
A son of Prince Sunbeam 46th

Stop and see our 1950 calf crop. They please us . . and we are sure they will please you too.

ROY MOORE — Owner
WM. BARTLETT — Herdsman

Shadyland Farm

We maintain a herd of 60 females. Our 1949 calf crop by PRINCE PRIDE 2d of CLEARWATER. Now using POSTEL'S EILEENMERE 513th, a grandson of Eileenmere 500th through Postelmere 500th.

L. C. THORNTON, MAYSVILLE, MO.

Remember

EARL MARSHALL—"King of All Sires"
Our Herd Sire:
BLUE BONNETT BURGESS 901313
A strictly Earl Marshall bred bull.
W. A. STEWART & SON, CAMERON, MO.

Herd Sire:

ERICA BANDOLIER 18th 1027463
A son of Prince Eric of Sunbeam

Popular Families
HARRY STEPHENS, HALE, MO.

Car-RicAngusFarm

Have added a Junior Herd Sire
Sire: BAR REVODENT
Dam: P. ERICA 4th
Also a McHenry Blackcap granddaughter of EARL MARSHALL.

L. R. HAMBLIN, LUDLOW, MO.

Chautauqua Park Farm

Herd Sire: BEEFMAKER 94th
A grandson of Ever Prince of Sunbeam.
For Sale: Choice Quality, Popular Breeding.
1 Mi. N. of Meadville
WAYNE SALLEE, MEADVILLE, MO.

Moss Creek Herd

Aberdeen-Angus Cattle Since 1879
J. W. REA & SONS
CARROLLTON, MISSOURI

Blue Ridge Prairie Stock Farm

Herd Sire:
COLE'S EILEENMERE BARBARA 978951
A son of Eileenmere 487th 668743.

We have 13 Sons and Daughters sired by him—one son to sell this spring, ready for service.

Visitors Welcome. Farm located 3 Miles E., 2 Miles South and ½ mile East of Bethany, Mo., on all weather road.

WILBUR COLE, BETHANY, MO.

Edgevale Farm

Aberdeen-Angus
with
QUALITY

E. H. "Red" ANDERSON
CHILLICOTHE, MISSOURI

Prince Sunbeam 342d

Our Chief herd sire by Prince Sunbeam 29th. We invite you to see our cattle.

Daniel G. Gates, Jamesport, Mo.

Introducing

Blackbird Prince W. A. H. 915704

Heading a small but select herd of popular families.

Charles Wisehaupt, Avalon, Missouri

Miss Burgess Barbara Juanas

Linnview Herd

Herd Sire: HOMEPLACE EILEENMERE 20th, a son of Eileenmere 487th. Spring Sale. 2 bulls—3 females.

F. L. LINTON, AVALON, MISSOURI

Our Herd Sire:
BUREN EILEENMERE 4th
A son of Eileenmere 487th

Cow Herd of the more popular families.
Tel.: 143 W
MILLER BUREN, PRINCETON, MO.

Lewand's

—Chief Sire—
Prince Eric Again 989833
By PRINCE ERIC of SUNBEAM

He is stamping his Sons and Daughters, the type and Quality expected.

SO STOP AND SEE THEM

LEWIS ANDERSON
CHILLICOTHE, MISSOURI

"The Champions Come from Michigan"

Pictured below are Two of the more recent ones

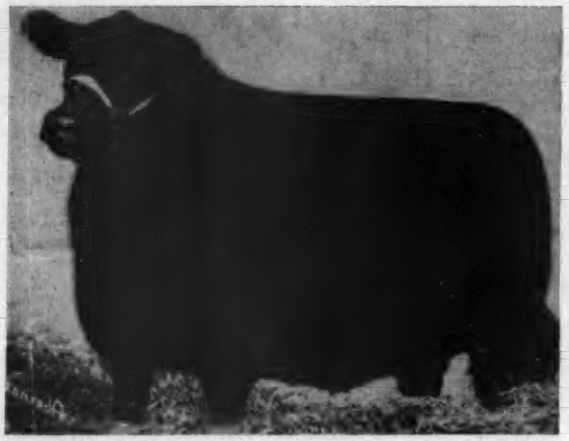

Pardella M.

A great female who needs no introduction to the Angus-minded public. Grand Champion Female at both the 1948 and 1949 American Aberdeen-Angus Futurity Show, Grand Champion at the 1948 Canadian Royal Winter Fair in Toronto, Grand Champion at the 1949 Michigan State Fair and Grand Champion Female at the "show of shows"—the 1949 International Livestock Show.

Blackcap W. of Great Oaks

Another of the many good Michigan bred and owned champions being Grand Champion as a senior yearling in 1949 at the Canadian Royal Winter Fair in Toronto and the National Western Stock Show in Denver.

Announcing the Thirteenth Annual

Michigan Breeders' Show and Sale

Wednesday, September 27, 1950

Michigan State College Judging Pavilion, East Lansing, Michigan

Approximately Fifty Bred and Open Heifers and Six Young Bulls

Bandolier-Bardolier Breeding Predominates

This Sale is in Circuit with the Bandolier Review Sale and the Grand River-Raona Sale

---

Plan Now to Attend

For Catalogs, Address:

ROBERT W. WILLIAMS, Secretary,
Michigan Aberdeen-Angus Breeders' Association,
Rochester, Michigan

HAMILTON JAMES
AUCTIONEER
TELEPHONE 347
NEWTON, ILLINOIS

June 16, 1950

To My Aberdeen-Angus Breeder Friends:

No man ever has too many friends--this is true of auctioneers.

Since October 1st, 1949, the beginning of the fiscal year of your association, your breed has enjoyed its greatest progress and has made a general average of $582.02 on 13,055 head in 201 sales reported to the National Association office.

I consider it an honor and a privilege to have had many of my breeder friends consider my services as a salesman in their auctions. Frankly, and not boastfully, I am proud of the record of these sales in which I have had a part. They include the top sale to date with an average of $3,187.00. There have been 18 sales that have averaged over $1,000.00 during this period. I had the opportunity to work on 16 of them.

I am equally happy to have had a part in many county, district, and state association sales. I feel that such sales are doing a real service in the promotion and developement of the breed. I am glad to have had the opportunity to share in this expansion.

To all of the individual breeders and associations who used me on your sales, my sincere thanks. My every wish is for your continued success. I hope that I may continue to merit your consideration in your sales program.

Sincerely Yours,

Hamilton James

The

All American Aberdeen-A

Saturday, August 5th, 1:30 p. m., Keeneland Sale Barn, Ke

The Program

Bull Show - - - - - - - -	August 3d, 8:00 p. m.
Female Show - - - - - - -	August 4th, 8:00 p. m.
Champion Bull, Female and Supreme Champion,	Aug. 5th, 10:00 a. m.
Futurity Sale - - - - - - -	August 5th, 1:30 p. m.
Futurity Banquet - - - - - - -	August 5th, 7.00 p. m.

The Who's Who to be Represented

The "Who's Who" of the Aberdeen-Angus breed will be represented in this sale. Everything offered in this sale will be show cattle. To be eligible to sell they must be shown. Every animal consigned comes from a top breeding herd. The leading breeders know the value of the publicity he gets from offering a winner. Naturally there will be spirited competition to show and sell the top animal. To those desiring nothing but the best, we suggest that you attend this most unusual sale where bloodlines, families and individuality will be presented in great numbers.

Sale Committee:

W. M. "Bill" Barton—A. H. "Tex" Spitzer—J. B. "Mac" McCorkle.

The All American Aberdeen-Angus

1950

Angus Breeders' Futurity Sale

Keeneland Race Track -- Lexington, Kentucky

Consignors:

PENNEY and JAMES	Hamilton, Missouri
J. C. McLEAN	Quincy, Illinois
HIGHLANDS FARMS	Round Hill, Virginia
WOODBAR FARMS	Rockford, Illinois
LESLIE T. HAMILTON	Macomb, Illinois
MR. and MRS. B. A. DYE	Wyanet, Illinois
SPRINGHAVEN FARMS	Evansville, Indiana
J. H. QUISENBERRY and SONS	Winchester, Kentucky
FRENCH BROAD FARMS	Bowling Green, Kentucky
GLEN AIRY FARM	Versailles, Kentucky
H. W. SMITH and SONS	Fonthill, Kentucky
COLD SATURDAY FARMS	Finksburg, Maryland
C. V. WHITNEY FARMS	Lexington, Kentucky
WIL-SON-CO FARMS	Detroit, Michigan
JESSE HAGLER and SONS	Bloomingburg, Ohio
ANGUS VALLEY FARMS	Tulsa, Oklahoma
"DEVIL KNOWS" ANGUS FARM	Pressmens Home, Tennessee
FRANK BRADLEY	Avon, Illinois

For Catalogs

Please Write: J. B. McCORKLE, Sale Manager
3850 A. I. U. Building, 50 West Broad Street
COLUMBUS, OHIO.

Futurity Headquarters

Lafayette Hotel, Lexington, Kentucky. Make your reservations direct with the Lafayette Hotel, and we suggest making them early.

Breeders' Futurity Association

Raising Aberdeen-Angus Most Profitable Business

WE BELIEVE most breeders will be interested in the following facts and figures. I know were I just starting in the business they would give me much encouragement. Older breeders, who are just a little bit on the fence, should derive much encouragement, also.

FOR necessary personal reasons we have just sold a good many of our original cows. Here is a little chart to show what they produced for us—their original cost and subsequent sales price.

Example Number One

A Georgina heifer cost $2700 as a yearling in 1943. Produced for us five calves selling for $2000, $4100, $5000, and $5,800, one heifer retained. Total sales price of produce $16,900; sales price of cow June 1949 $7000. Cash investment in cow $2700; return $23,900.

Example Number Two

A Black Jestress. Initial purchase price in 1943 as yearling $1300. Produced six calves selling for $3625, $2600, $3000, $1900, $1950, one heifer retained. Total sales price of produce $13,075. Sold cow June 1950 for $3100. Initial investment $1300; total return $16,175.

Example Number Three

A Blackcap Empress cost $1200 in 1945. Produced two calves which sold for $6000 and sold cow for $5300. Total investment $1200; total return $11,300.

Example Number Four

A Blackcap Empress. Purchased cow in 1945 for $4300. Produced four calves which sold for $7500, $5100, $2250, $1075—total produce $15,925. Sold cow in June for $4000. Total investment $4300; total return $19,925.

We could go on and on, example after example, but I think the above proves beyond a doubt that when you buy good cows, take care of them, breed them to good bulls, merchandise your farm through proper advertising and personal contacts you can and will show a wonderful profit.

There is no place in the world that you can put your money and receive such a return. If you have any specific questions concerning your own herd and your own operation we will be glad to furnish you with any information as to the handling of our herd which may be of benefit to you.

We sincerely hope the cattle we sold in June will be just as profitable to their new owners. Handled properly we know they will be. Our interest goes with them.

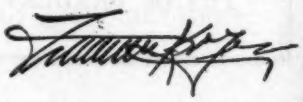

Reverie Knoll Farms

Lexington Road, Route 34, Danville, Kentucky

Sponsoring the BEEF BREED with a RECORD SERVICE to the BREED is our CONSTANT AIM

THE ABERDEEN-ANGUS JOURNAL

FRED HAHNE, Editor and Publisher, Webster City, Iowa

Volume 31, Number 12 WEBSTER CITY, IOWA, JULY, 1950 Price 25 Cents

Futurity Dates August 3, 4, 5

$40,000 Premium Event will Again be held in Lexington

By COLIN KENNEDY

AUGUST 3, 4 and 5 are the dates and Keeneland Race Course, Lexington, Kentucky, is again the site of the American Aberdeen-Angus Breeders' Futurity. At a meeting June 8 the Futurity directors, with Freeman Keyes presiding, arranged the details for the world's richest Aberdeen-Angus premium stakes.

Futurity premiums available this year to breeders exhibiting will run between $40,000 and $45,000. Augmenting the regular sources of income this year is a substantial sum provided by the State of Kentucky for beef breed shows of national caliber.

It was announced at the meeting June 8 that the number of calves and yearlings eligible for the 1950 Futurity was substantially larger than at the previous shows—a total of 1,464 head—insuring the greatest exhibit of young Aberdeen-Angus cattle ever staged.

Beautiful and historic Keeneland in the heart of the Blue Grass country has proven an ideal outdoor show place and provides excellent housing facilities. To those who have yet to witness a Futurity show the 1950 event should not be missed. An ideal family vacation can be combined with the Futurity. For Kentucky has much to offer in a scenic and historic way. For those who want to see good Aberdeen-Angus cattle in addition to those at the show it can be mentioned that there are more than 900 breeders of pure bred Doddies in the Blue Grass state—many of the top herds being located in the Lexington area.

This year, as in 1949, the Futurity classes will be judged at night, under the lights. This has proven popular with both showmen and spectators by giving welcome relief from mid-summer heat. The cattle will again be judged in the open, on grass. The bull classes will be placed the evening of Thursday, August 3. Female classes will be placed Friday evening, August 4. The championship showing will be Saturday morning, August 5, for both bull and females, climaxed by the showing for the supreme championship of the show. Following the morning show will be the sale of Futurity cattle in the afternoon in the air-conditioned sales ring at Keeneland. All cattle nominated for the sale must be catalogued, with the sales committee having the final decision on all nominations after their arrival in Lexington.

Inaugurated by the first Futurity, and since adopted by other leading shows, the three-man system of judging will be again used in the 1950 show at Lexington. The names of the three men will not be announced until the beginning of the first day's show.

Statistics on the number of breeders nominating cattle and the number of cattle eligible point to the 1950 Futurity as the greatest show of young Aberdeen-Angus cattle ever staged. There are 140 nominators from twenty-six states—both figures an increase over 1949 pre-show figures. There have been 318 bulls nominated, an increase of thirty-five over a year ago; the 2,970 cows whose progeny have been entered represent a gain of 445 over 1949; the 368 yearlings eligible to show is a gain of 117 head; the 1,096 calves which can be shown represents a gain of 134 over last year.

Nominators for the 1950 Futurity come from a wide geographical range and represent the leading Aberdeen-Angus states and herds—Florida, Georgia, Illinois, Indiana, Iowa, Kansas, Kentucky, Louisiana, Maryland, Michigan, Missouri, New Jersey, New York, North Carolina, Ohio, Oklahoma, Pennsylvania, South Carolina, Tennessee, Texas, Virginia, West Virginia and Wisconsin.

Again, as at the previous shows, there will be a banquet the evening of the last day, which will be Saturday, August 5. Special entertainment will be provided and exhibitors will have the pleasant chore of picking up their premium checks at that time.

The eyes of the Aberdeen-Angus world will be on Kentucky the first week in August. The first major show of the year, the one which uncovers the cattle to watch in future competition, the Futurity should be a "must" for all Aberdeen-Angus breeders, whether as exhibitors or spectators and students.

The 1949 Futurity Supreme Champion—Duke of Wayne Knolls 9th, last year's champion bull and supreme champion of the show with his owners, Mr. and Mrs. Harold Etling of Marshallville, Ohio, and the judges. At the halter is Jeff Etling, Wayne Knolls, manager. The 1949 Futurity Champion probably will be shown again at the 1950 International.

From the Ohio to the Cumberland

Kentucky a Great Aberdeen-Angus, and Grass, State

By STAFF CORRESPONDENT

FROM the Ohio River on the north to the Cumberland Range on the south is one of the country's good grass areas. Climate is not too severe, moisture is adequate. We refer, of course, to Kentucky.

Kentucky through the years has written much pure bred history in horses, cattle and sheep. It was in the Blue Grass state that early Shorthorn and Hereford history was written. Later it was Kentucky that mothered some of the pioneer Aberdeen-Angus herds in this country.

The Kentucky of 1950, however, is not resting on past laurels. In the production of better Aberdeen-Angus the state has made great strides in recent years. It is the home of some of the top cattle of the breed. It has potential power in newer herds that are knocking at the door. With more than 900 breeders it is one of our leading Doddie states. But the emphasis today is on quality production.

"Our land is too valuable to warrant raising, or feeding, common cattle," one breeder explained. As another breeder pointed out: "In many sections of the state our main cash crop is burley tobacco. An Aberdeen-Angus herd fits in well with tobacco production. And with tobacco acreage shrinking each year it is a good idea to have a second major source of income." A fellow breeder added: "I'm not so sure that I wouldn't be farther ahead to concentrate on my cattle and forget tobacco entirely."

Kentucky is interested in top Aberdeen-Angus cattle largely because of the fact that it is a great grass growing state. Most people think of Kentucky in terms of blue grass. But the Kentucky of 1950 is using vast acreages of clovers, fescue grass and other mixtures to increase the grazing season. Not that blue grass is being forgotten, or pushed into the back ground. If handled properly it will produce an amazing amount of green feed. Also, grass silage use is being expanded, greatly increasing the value of pasture mixtures.

It was our pleasure to visit a representative cross section of Kentucky in May. Three days of rain, which helped grass and crop preparation, did cut us out of a trip through the good farming, and rapidly growing cattle country, of western Kentucky. This visit will be made later. Taking time off from their own work were three well known Aberdeen-Angus breeders who piloted us to a lot of farms. To Clifford E. Smith, of Frankfort; Bradford C. Cotton, of Dry Ridge, and W. B. Fishback, of Versailles; we are indebted for a busy and worth while week. We saw a lot of good cattle on good grass. It can also be reported that in Kentucky there has been no slump in the quality and quantity of two-year old country ham and southern fried chicken.

But this is a story of grass, and grass land management. And for a start we will get onto the subject of Kentucky blue grass. Admittedly a great spring grass, and one which gives a lot of fall grazing, it has never realized its full possibilities on most farms. Left to grow to seed, forced to compete with weeds, and given no extra fertility it does have a shorter grazing season than some of the newer forage crops.

IN THE BLUE GRASS STATE—(1) B. C. Cotton (right) owner of Sherman Farms at Dry Ridge and president of the Kentucky Aberdeen-Angus Association, with his herd manager, Bill Gex. (2) A father and son combination that is going places, Clifford E. Smith, of Frankfort, and Clifford, Jr. (3) The head men of the George Midden & Son herd of Cynthiana. (4) The home of Dr. and Mrs. A. Y. Lloyd, of Airdrie Farm, Spring Station. (5) Three show prospects from one of the good new herds in Kentucky, that of "Bill" Fishback, of Versailles. (6) Keith Jewell, of Horse Cave, another of the younger Kentucky breeders who is building a top herd. (7) The Hill Crest herd at Winchester has produced a lot of show ring winners through the years. Meet three-fourths of the firm of J. B. Quisenberry & Sons—Jim, J. H., and Henry. (8) Part of a pasture full of cows and calves in the Clifford Smith herd at Frankfort. (9) The attractive farmstead of B. C. Cotton, of Dry Ridge, where a lot of champion Southdowns have been produced, and where a good Doddie herd is being developed.

6

7

8

9

d
te
ump
old
n.
rass
will
rass.
one
has
most
d to
xtra
sea-
rops.
Cotton
e and
socia-
Father
Gifford
. The
rd of
A. Y.
Three
ds in
ailles.
f the
a top
r has
h the
J. H.
. (8)
Clif-
active
here a
l, and
l.
1950

But the greater production from these newer grasses and combinations is due to a considerable extent to the fact that they are given every chance. Give blue grass the same opportunity and it will surprise you.

Few farms in America do a better job of "farming" blue grass than does the 950 acre C. V. Whitney unit near Lexington. Here all of the hay, silage and forage needs of a 220 cow Aberdeen-Angus herd is produced, plus the grass and hay for 150 Thoroughbred mares and their foals. The answer is clipping the grass several times a season to keep green growth coming; fertilizer, both chemical and organic; pasture rotation; use of a chain harrow to scatter cattle and horse droppings; rolling the land to insure against the ground heaving. The man responsible for this program and the great carrying capacity of the pastures is Ivor Balding, manager of the C. V. Whitney Farms in Kentucky and on Long Island. Kenneth Haines, manager of the Aberdeen-Angus herd at Lexington, had just come in from field where grass silage was being made. The practice is to ensile the early growth of pasture clippings and to make hay from the later growth.

The herd manager was asked what pasture management practice gave the most beneficial results. "I've heard Ivor Balding asked the same question. And his reply was that, if no other pasture improving method was available, he would take a mower as his first choice." We noticed several sizable manure piles which were being allowed to compost. To the manure is added 5-10-5 fertilizer. An experiment is being tried at the Whitney farm this year. Pasture ground has been rolled for some time to keep the soil from getting too loose. Now some of the pastures are being gone over with a subsoiler to see if they need aeration and to see if the water absorbing quality of the soil will be improved.

"When I first started clipping my blue grass pastures a lot of people were sure I was going to ruin a not-too-good stand of grass," commented Clifford Smith, of Frankfort, as we went over this good 586 acre Aberdeen-Angus farm. "We clipped five times the first year to control weeds and to keep young grass coming on. But it has paid. We are now carrying one animal unit on each two acres. When we get through with our five year project I expect to be able to supply grass, hay and silage at the rate of one animal unit per acre."

Clifford Smith acquired Elko Bell Farm in 1944 and started out with grade whiteface cattle and thirteen pure bred Aberdeen-Angus heifers. A touch of pinkeye sent the grade cows to market and since that time he has built up the Aberdeen-Angus herd until today there are 107 bred cows and heifers. Heading the herd is the $18,000.00 Burgess Eric 10th, a son of the famous Prince Eric of Sunbeam. In the next issue we will give more details on the Smith herd and its management. This time we will stick largely to grass.

All of the farm has been seeded to grass and legumes except for the 26.8 acre tobac-

(Please turn to page 62

MORE KENTUCKY SHOTS—(10) A monument to another era—the old slave house on the Clifford Smith farm. (11) On a high bluff overlooking the Ohio river is this attractive home of E. D. Axton, of Skylight. The stone was quarried on the farm, the cherry woodwork was cut on the farm. (12) You'll be hearing from this fellow, Burgess Eric 10th, by Prince Eric of Sunbeam. His first calves at Elko Bell Farm look very promising. (13) You'd smile too over the grass and feed being produced on this once abandoned land. Dr. E. A. Barnes, of Albany (right) with his manager, Bill Brown. (14) Ward Renaker, of Cynthiana, former president of the Kentucky Association, cut his Burgess Hills Farm out of the timber. The grass stands established have since produced a lot of beef and lamb poundage. (15) Some replacement heifers on one of the good grass farms of Kentucky, that of R. E. Palmore & Son, Horse Cave. (16) A money making combination in Kentucky is Aberdeen-Angus and burley tobacco. The tobacco barn in the background serves double duty in the winter as a cattle shelter. This is on the Julius Clark farm near Lexington.

14

15

since
een-
bred
the
the
the
the
time

rass
bac-
e 62

nt to
fford
the
kton,
arm,
(12)
Eric
alves
'on'd
d on
Al-
(14)
t of
Hills
lish-
and-
the
Pal-
king
and
ound
lter,
n.

50

XUM

A Lot of Progress—Fast

Triple A Herd and Farm Less Than Year Old

THIS is the story of one of our newer Aberdeen-Angus herds. It is a herd which has yet to celebrate its first birthday. But since September 3d, 1949, William S. "Bill" Anheuser has assembled a herd of some sixty breeding cows, has acquired a 685 acre farm, and has headed the herd with the $36,000.00 Envious Bardolier 3d.

An interesting slant on the first Aberdeen-Angus acquired last September by Bill Anheuser is that the initial purchase was for another man. But after the sale Bill got to thinking it over and decided that he would like to keep them. Following in succession came the farm, more cows, a top herd manager, and Envious Bardolier 3d.

However, the owner of Triple A Ranch at Jonesburg, Missouri, is not a newcomer to live stock ranks, although he is new in the Doddie business. For a number of years he operated an extensive swine feeding farm in Illinois, across from St. Louis. Production was geared to several thousand hogs a year. Just how many scoops of feed Bill Anheuser shoveled to those porkers he doesn't try to estimate. He admits that a scoop shovel may be a necessary piece of equipment on some farms. But Black cows on green grass, doing their own feed handling, is a much more satisfactory arrangement, he will tell you.

Boarding his cattle with the original breeder the Triple A owner started his hunt for the land which was to become Triple A Ranch. It was found eventually in Montgomery county, Missouri, just off U.S. Highway 40. Rolling land suitable for grass farming, plenty of water, adequate buildings, good boundary fences—plus seventy carloads of lime spread by the original owner were factors in the choice. It was a good, practical live stock farm and it was bought worth the money. "There is one thing about buying a farm on a rainy day in the late fall or early winter," Bill Anheuser says. "It will never look any worse than the day you bought it."

Acquisition of the farm called for more cattle. But first a manager was secured. On both counts Bill Anheuser has done all right. Heading operations at Triple A is

(Please turn to page 63-C

AT TRIPLE A RANCH—(1) Meet W. S. "Bill" Anheuser (left) owner of Triple A Ranch at Jonesburg, Missouri, and Jeff Scarth, the manager. (2) Top selling bull of the year, Envious Bardolier 3d, in his paddock at Triple A. This many times champion, while eligible to be shown this year, has been retired to the breeding pen. (3) Some of the deep, roomy matrons in the Triple A herd. Purchases have run to several daughters each of some of the top bulls of the country, Eileenmere 500th, Prince Sunbeam 105th, Eileenmere 487th, Wintonier 4th, Blackcap Grenadier G. R. 10th, and others of note. (4 and 5) Groups of heifers to be mated to the $36,000.00 Envious Bardolier 3d.

3

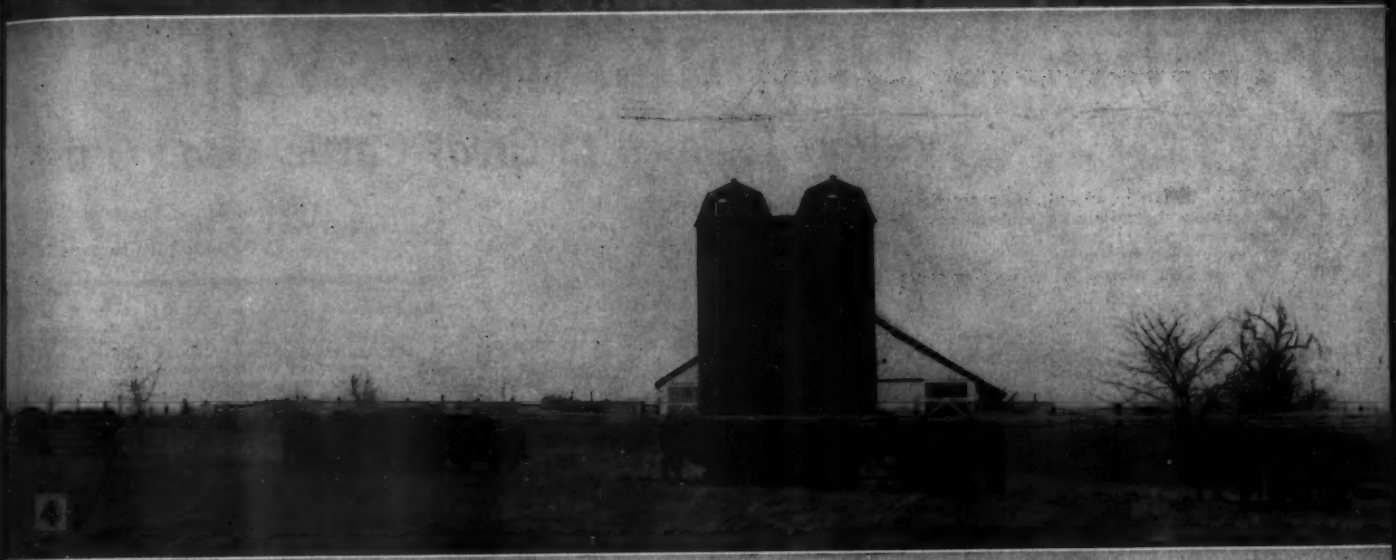

4

Profitable Day at Angus Valley

Visitors Exposed to Great Cattle, Good Grass

NEARLY 2,000 breed enthusiasts from Oklahoma and adjoining southwestern states were on hand June 5th at Angus Valley Farms near Tulsa, Oklahoma. The event was the annual Field Day of the Oklahoma Aberdeen-Angus Breeders' Association.

Owner Jay P. Walker and Manager Ray Hardesty, of Angus Valley, saw their pre-Field Day efforts rewarded by perfect weather and the record attendance. Regardless of one's division of interest in live stock work the day at Angus Valley could not help but be profitable—a great battery of herd bulls, an impressive breeding herd of 600 females, pasture improvement work with new grass combinations, pasture irrigation, and other details going to make up one of the most modern live stock farms in the country and one of the great herds of the Aberdeen-Angus breed.

Early arrivals had a chance to look at the herd bull line-up that is moving Angus Valley to the top. In their grass paddocks of nearly an acre Prince Sunbeam 105th and his great son, Black Peer 28th of Angus Valley, were an impressive sight, as were their calves seen in nearby pens. Nor were all of the good young things sired by these two top bulls. There are other good bulls at Angus Valley doing yeoman service.

The official program got under way with the type demonstration given by Dr. A. E. Darlow, head of the animal husbandry department at Oklahoma A. & M. College and Glen Bratcher, in charge of the judging teams at the Stillwater school.

In the judging contest which followed scores of 4-H and F.F.A. boys from all over Oklahoma competed, as well as a large number of their elders. No really easy classes were presented. You can make up a lot of tough combinations out of the top cattle available in the Walker herd.

High 4-H judge was Jimmie Laue, of Miami, Oklahoma, with Wilbur Glasgow, of Maud, the high 4-H individual. H. J. Dedrick, of Medford, Oklahoma, was the high adult judge with the only perfect score of the contest. The Guthrie F.F.A. team topped its division, winning the gold trophy awarded by the host and $100.00 from the Oklahoma Aberdeen-Angus Association. The top 4-H team out of the thirty-eight

(Please turn to page 76

THE OKLAHOMA FIELD DAY—(1) Dean W. L. Blizzard, of Oklahoma A. & M. College, receives memory book containing the names and best wishes of 300 Aberdeen-Angus breeders from Clarence Burch, president of the Oklahoma Association. (2) The top 4-H Team from Craig county, Oklahoma—Edmund Synar, coach; Dale Rice, of Big Cabin; Bill Wayne Smith, of Vinita; Charles Guthrie, of Big Cabin; Linvel Helton, Estella, and Jay P. Walker, donor of the trophy. (3) "Surrounded with Blacks", says W. G. Skelly (center) well known oil man and whiteface breeder to Jay P. Walker, owner of Angus Valley Farms, and Doyle Cotton (right) owner of Orchard Hill Farm, Enid. (4) The winning F. F. A. Team from Guthrie, with Coach Ralph Dreessen, Donald Coffin, Donald Gooch, Ernest Davis and their host.

Next page (1) looking over a pasture mixture at Angus Valley, which includes a good stand of ladino. (2) The high 4-H individual judge, Jimmie Laue, of Miami, Oklahoma. (3) Members of the Oklahoma Aberdeen-Angus Breeders' Association. (4) These female classes provided tough competition. (5 & 6) Part of the chow line, where 1,000 dinners were handed out. (7) High individual of the adult contest, with the only perfect score of the day—H. J. Dedrick, of Medford, Oklahoma. (8) This class of bull calves took a little figgerin'.

The ABERDEEN-ANGUS BULLETIN

7 Dexter Park Avenue
Chicago 9, Illinois

Rules of Association Changed by Board of Directors

AT a meeting of the board of directors of the American Aberdeen-Angus Breeders' Association held in Chicago on May 26, several changes were made in the rules of the association.

Rules changes effective May 26, 1950, are as follows:

Rule 16th, Section II is added as follows: Artificial insemination will be recognized by this Association only when the breeder owns both sire and dam at time of service, and provided that it shall be so stated upon the application for entry of an animal the produce of artificial insemination.

Rules changes effective October 1, 1950, are as follows:

Rule 17th, Section II is added as follows: Change of Name. Prior to publication in a volume of the Herd Book an animal's name may be changed only with written permission of the first owner and payment of fee of $25.00. After publication a name may be changed with written permission of first owner and payment of fee of $100.00.

Rule 4th, Section III is amended to read as follows: For every animal imported from Canada application for entry shall be made within one year from date of importation to be eligible for minimum entry fee specified in current fee schedule. For applications made after one year of date of importation entry fee to members is $50.00 and to non-members $100. Rule 1st, Section II. Rules For Entry For Aberdeen-Angus Cattle In North America is amended as follows: No animal shall be admitted to entry until both its sire and dam are recorded in the American Aberdeen-Angus Herd Book. Males and females red in color, or with a noticeable amount of pure white above the underline, or in front of the navel, or on leg or legs, or with scurs (any portion of horny tissue attached to the skin of the hornset of a polled animal), shall not be eligible to entry for breeding purposes. Development of scurs after registration will automatically cancel registration and the fee paid will be refunded. Calves from dams less than eighteen months of age at time of calving, or calves sired by a bull less than six months of age at time of service, will not be eligible to entry.

■

American Aberdeen-Angus Breeders' Association

9 DEXTER PARK AVENUE
CHICAGO 9, ILLINOIS

OFFICERS:

D. T. WARNER ..... President
Dayton, Ohio
ANDREW ANDERSON ..... Vice-President
Encampment, Wyoming
W. A. RAFFERTY ..... Treasurer
Morocco, Indiana
FRANK RICHARDS ..... Secretary
Chicago, Illinois
A. R. BIRMINGHAM ..... Registrar
Chicago, Illinois
LLOYD D. MILLER ..... Director of Information
Chicago, Illinois

BOARD of DIRECTORS:

Terms Expiring 1950—W. A. Hopley, Atlantic, Iowa; Norman H. Smith, Larkspur, Colorado; Robert E. Green, Oaktown, Indiana; J. P. Walker, Tulsa, Oklahoma; F. B. Davis, Jr., Yemassee, South Carolina.

Terms Expiring 1951—Myron M. Fuerst, Pine Plains, New York; A. H. Spitzer, Jr., Pleasant Plains, Illinois; D. T. Warner, Dayton, Ohio; DeWitt R. Mallory, Hampton, Iowa; E. M. Tipton, Jefferson City, Missouri.

Terms Expiring 1952—J. H. Quisenberry, Winchester, Kentucky; Andrew Anderson, Encampment, Wyoming; Luther T. McClung, Fort Worth, Texas; Adlai H. Rust, Bloomington, Illinois; William G. Volkmann, Jr., Selma, California.

COMMITTEE APPOINTMENTS:

Executive—Green, Fuerst, Spitzer.
Finance—Davis, Walker, Hopley, Tipton, Volkmann.
Promotion—Fuerst, Smith, Spitzer, McClung, Mallory.
Classification—Anderson, Quisenberry, Rust.
Planning—Walker, Fuerst, Davis, Green, Anderson.
Ethics—Davis, Spitzer, Quisenberry.
Foreign Relations—Davis, Fuerst, Spitzer.

ASSOCIATION FIELD REPRESENTATIVES:

ROBERT E. DUPREY, Odell, Illinois.
MILTON E. MILLER, Route 1, Brady, Texas.
W. B. McSPADDEN, Chilhowie, Virginia.
CARL A. OLDSEN, c/o The Northern Hotel, Billings, Montana.
JESS R. COOPER, 817 S. Main Street, McPherson, Kansas.
JAMES V. COYNER, Box 381, Warrenton, Virginia.

ASSISTANT FIELD REPRESENTATIVES:

HUBERT E. CLAYBROOKE, Chicago office.
WALTER H. SMITH, Chicago office.

AUCTIONS PRICES IN 1950 RUNNING AHEAD OF LAST YEAR

Average prices paid for registered Aberdeen-Angus cattle in auction sales since Oct. 1, 1949, are running ahead of the previous 12-month period's averages. Since the beginning of the new fiscal year, 13,055 registered Aberdeen-Angus have sold through 201 auction sales for $7,598,305 or an average of $582.02. These sales included 3,352 bulls that brought $2,244,817 for an average price of $669.73 and 9,703 females that totaled $5,353,488, averaging $551.73.

During the 1949 fiscal year, a total of 14,246 Angus averaged $550. This included 3,337 bulls averaging $695.78 and 10,909 females averaging $524.52. In 1948 Angus cattle sold through public auctions for an average of $526 a head.

Of the 201 sales held this year, 139 have been sponsored by county, state, regional and national associations. These sales were the market places for small as well as large breeders and offered new breeders the opportunity to buy foundation breeding stock.

Eighteen sales during the present year have averaged more than $1,000 a head.

NOTES FROM THE FIELDMEN

SOUTHEAST KANSAS HOLDS FIELD DAY AT BLACKPOST RANCH—An estimated crowd of 350 Angus breeders. 4-H Club, F.F.A. members and other livestock men attended the Southeast Kansas Angus Field Day held at the Blackpost Angus Ranch, Olathe, Kansas, June 12.

Those present had an opportunity to observe the fine cattle at the ranch and the practical set up for the improvement and production of Aberdeen-Angus.

The program started in the morning with a type demonstration given by Ed Moody which was followed by the placing of four classes of animals. Jim Hollinger of Chapman made the official placings. Fine prizes donated by several business men of Olathe and Kansas City were given to both junior and senior winners participating.

Bob Stone manager of Blackpost opened the afternoon program by welcoming those present and introducing Frank Richards, national secretary, who gave a very interesting talk on the current Angus business. Others on the program who completed a pleasant and profitable afternoon were Roy Johnston, Belton, Mo.; Phil Ljungdahl, Sunbeam Farm, Miami, Okla.; and Glen Pickett, Kansas Livestock Commissioner, Topeka, Kansas.

After the field day the directors of the Heart of America Association met to discuss sales and activities of the association, most important of which was the sale to be held during the American Royal week.

■

COMING FIELD DAYS—Ozark Empire and Missouri State Association Field Day at the Morris Pipkin farm, Springfield, Missouri, July 22.

Kansas Association Field Day at the Al Gorges Farm, Fall River, Kansas, July 31.

National Western and Colorado Field Day at the Frank Duffy ranch, Longmont, Colorado, August 2.

O.K.T. Association Field Day at the Chester Bare ranch, Protection, Kansas, August 10.

East Central Missouri Association at the Good Earth Stock farm, New Florence Missouri, August 12.

■

NORTHEAST KANSANS GET TOGETHER—The Northeast Kansas Aberdeen-Angus breeders held their third annual banquet and association meeting at the Presbyterian church on April 17, 1950, in Hiawatha, Kansas.

Naomi D. Turner, secretary, Hiawatha Chamber of Commerce, acted as mistress of ceremonies. The program consisted of a

number of vocal and instrumental solos. The association officers for the year are Harry Ukena, president; Hugh Gilmore, vice-president; and Harry Dandliker, secretary-treasurer.

■

SOUTHEAST NEBRASKA ASSOCIATION HOLDS FIRST SHOW AND SALE—The first activities of the Southeast Nebraska Association were a banquet, show and sale which were considered very successful by the Association members.

The banquet was held Wednesday evening, May 10, with about 100 business men and breeders in attendance. A fine meal and program followed.

The next morning the show was held with Keith Swartz judging. The Nemaha Angus farms showed the champion male and female at the show. Bert A. Randall, Uniadilla, Nebraska, was sale manager with the sale averaging $636 on bulls and $398 on females.—Jess R. Cooper.

■

SOUTHEASTERN REPORT—The news from the southeastern corner of the U. S. remains very hot! Not only has the weather been hot in some localities, but the demand for the bonny blacks seems to grow hotter each day.

In the only two sales held in the territory this past month, the Reverie Knoll Dispersal Sale at Danville, Kentucky, on June 9 and 10, and the Aldrich Brothers' Dispersal Sale at Michigan City, Mississippi, on June 20, prices remained unusually strong. A capacity crowd both days at Reverie Knoll brought a total of 226 lots for $400,750 to ring out an average of $1773. The bull demand was exceptionally good, as 53 bulls went through the ring for an average of $1751.

In the Aldrich Brothers' Dispersal Sale, no extreme top prices were paid, but a total of $37,125 was paid for 83 lots of pasture condition cattle, asking an average of $447. Most of the 18 bulls sold were yearling calves, and yet commanded an average of nearly $400, all of which proves that the cotton farmers of the South are replacing the white cotton with black cattle.

■

AN ANGUS COW MAKES A GOOD SHEPHERD—Although we are in the cattle business, I ran into a story the other day that might be of interest to some sheep men—at least it was a new idea to me.

While J. H. Quisenberry and I were calling on some of his neighbors who run commercial herds in the vicinity of Winchester, Kentucky, which is also a great sheep country, the remark was made by two different men in the same day that they kept a few Angus cows in with their flock of sheep. Of course, I asked why, not knowing anything about sheep; and the identical replies were: "An Angus cow, especially if she has a calf at side, will keep the dogs out of our sheep, and you know the dogs are the greatest menace we have in the sheep industry today." Even Mr. Quisenberry acknowledged that it had been a long standing custom of his to keep a few black brood cows in the same field with ewes to keep the dogs off. Maybe I am just far behind in not having heard this before, but it surely sounded like a good story to me, and it might be an idea that could be conveyed to sheep men in encouraging them to buy a few doddies.—W. M. McSpadden.

■

PENNSYLVANIA STATE SALE—The annual Foundation Sale of Angus cattle was held at the Pennsylvania State College, State College, Pa., on June 3, 1950, and wound up the good average of $551 on the 50 head. The top bull of the sale was Black Dan of Bonniecroft that brought $1700 from Mrs. Ira Miller, Greensburg, Pa. He was also top animal of the sale.

The top female of the sale was Elba 3d of Leader Farms, going to Jefferson Farms, Butler, Pa. Several females tied for second place at $850. One was Maid of Bummers of Leader Farms, purchased by Charles Danneman, Towanda, Pa. and another was Alimar Eline 2d going to P. C. Richley, York, Pa.

The five bulls averaged $902 and the 45 females averaged $512.

There was a large and enthusiastic crowd on hand the evening before for the banquet, a few brief speeches and the showing of the movie, "Modern Beef Cattle".

■

NORTHEAST PENNSYLVANIA MEETING—At the quarterly luncheon meeting of the Northeast Pennsylvania Aberdeen-Angus Club June 17, it was decided to hold the second annual sale at Towanda on Monday, Oct. 16. E. N. Gackenbach will again act as sale manager with his sale committee composed of Charles Danneman, Charles Donohue and Allen Schmoll.

It was further decided to incorporate the club and then greatly expand its membership. After remarks by several in the group, including Charles Burge of Pennsylvania State College, and Allen Schmoll, president of the Pennsylvania Aberdeen-Angus Association, the new Angus movie, "Modern Beef Cattle" was shown.—Jim Coyner.

■

MANY SALES IN MIDWEST—There were thirty-nine state, district and county association-sponsored sales held in the Midwest through the spring sale circuit. Illinois had a total of fourteen, Iowa of twelve, Indiana six, Ohio four, Minnesota two, and Wisconsin had one. The thirty-nine sales sold an average of sixty-three head per sale. The Tall Corn Association at Marshalltown, Iowa, and the largest consignment with seventy-seven bulls and 128 females.

The Iowa State Association had top sale average with $620 on 146 lots. Twenty-one of the thirty-nine association sponsored sales averaged $400 or better. Iowa Associations lead in the number of cattle sold and sales averaged with 1,089 head averaging $448.00. Better than one-third of the cattle sold were approximately one-year-old.

Association secretaries and sale committees are busy making arrangements for the fall circuit which promises to set new records.

The Eikmeier Brothers of Pipestone, Minnesota, were hosts for the annual Interstate Field Day on Monday, June 5th. A crowd of approximately 800 were present for a barbecue and Field Day program. The Eikmeier family had not spared energy or expense in arranging adequate and comfortable accommodations for the event.

The morning program was devoted to a type demonstration and judging contests. After which the crowd moved to the shade and chowline for some tasty beef in the form of a barbecued choice Angus steer. Personnel from the South Dakota State College supervised the barbecuing.

Professor I. B. Johnson conducted the afternoon program.—Robert E. Duprey.

■

ANGUS IN WEST TEXAS—San Angelo's population growth during the last decade was quite remarkable to many Texans but that doesn't compare with the growth of the Aberdeen-Angus commercial female sale, the sixth of which was held here Wednesday.

Six years ago 400-odd females and a few registered bulls were sold.

Yesterday, in the sixth annual sale, 2042 head of females and 41 registered bulls were sold.

Prices were good on the 400-odd head that went through the auction ring that first Wednesday in June of 1944.

Advocates of the coal black cattle found the sale so successful they decided to sponsor another.

It was held as a successful auction.

(Please turn to page 63-E

Pictured with Frank Richards, secretary of the American Aberdeen-Angus Breeders Association, is a group of men who have been active in organizing the Heart of America Aberdeen-Angus Association. Those present for the field day at the Blackpost Ranch shown left to right are: A. H. Schmidt, S. E. Fifield (owner of Blackpost Ranch), Clay Woods, Otto Nobis, Tom Staley and Mr. Richards.

EDITORIAL

BIBLE THOUGHT:

Psalms 31: 23-24: O love the Lord, all ye his saints: for the Lord preserveth the faithful and plentifully rewardeth the proud doer. Be of good courage, and he shall strengthen your heart, all ye that hope in the Lord.

The Breed Improves

Another year has rolled around, and all too quickly, for we as breeders and improvers of the greatest breed of beef cattle on earth have not had time to reach the goal we had set a year ago. We are happy however that steady improvement in type and quality has continued in a more than modest degree. The effects of a better understanding as to what is needed, combined with the increased numbers of the better kinds, has permitted the Aberdeen-Angus breed to expand into the hands of new breeders at a most satisfactory rate.

The number of high class, well informed, ambitious, forward looking newcomers to our ranks is ample assurance that Aberdeen-Angus cattle are destined to carry onward, and upward, toward a still higher goal of perfection in the generation ahead.

Evidence of this assertion is apparent in the public auctions of today. Scarcely a sale is conducted without presenting its quota of high quality, well bred, individually strong specimens suitable for use as breed improvers. Scarcely a herd can be found in this country that does not hold within its producing numbers an increased number of the highly desirable animals.

A happy situation is found in the fact that a vastly increased number of owners have become real breeders—men and women who are studying well their lessons—men and women who are reaching a better understanding of the individual requirements demanded for breed improvement. More emphasis is being placed upon true breeding value in both bulls and females. No herd can be raised above a given standard represented either by the qualifications of the bull in service or the females in the herd. However an ever increasing number of cow herds are being improved through the use of better herd bulls—this system of improvement is in most general use—while it is slower, it's a sure bet, realized in proportion to the culling exercised in the cow herd. This process is the more logical as it covers a field approximately forty times larger per bull than is possible annually through the female side of the program.

A combination of these systems carefully supervised is responsible for the forward position occupied by our breed today. It is a job that has been done well. And, the Journal's staff is more than happy that it has had a continuous role over these thirty-one years, finished today, in service to this great breed of cattle and the men and women who have sponsored this herd improving program.

You have been swell to me all these years, you have been grand to the members of our staff. My prayer is (as I sketch these lines in the hospital) that I may be spared many more years for a continuance of these worth while associations with the grandest set of men and women associated in any organization in the world.

Fred Hahne

—o—

Mr. Fred Hahne has at this writing been at Mayo's for three weeks and will be hospitalized at least that much longer. His address is Room 4-122 St. Marys, Rochester, Minnesota and he will welcome a card from his friends. No flowers are allowed.—Dick Hahne.

NEW FEATURE FOR JUNIOR BREEDERS BEGINNING WITH AUGUST ISSUE

The JOURNAL is your breed paper. This means that we, at all times, do our utmost to bring you all available Aberdeen-Angus news. This news, no matter from which section of the country it comes, is of interest to all breeders in every part of this great land, regardless of how old or how young the breeder may be.

With this thought in mind, the JOURNAL has been looking to the future of the Aberdeen-Angus breed. Just as the future of our country rests with the youth of today, so, too, does the future of the Aberdeen-Angus breed depend upon this same youth. Those boys and girls who are raising calves, whether as a project in club work, or as a hobby, or for any other reason, are the future breeders of Aberdeen-Angus cattle.

The breeders of today strive to produce cattle of character and quality. Better beef is their aim. Better breeding is the pathway by which they will attain this aim. Today's youth is tomorrow's breeder who will carry on this aim.

Because we believe so firmly in this, the JOURNAL, beginning with the August issue, will inaugurate a new feature to be devoted entirely to the boys and girls of the Aberdeen-Angus world. This new program, of and for youth, will appear each month in the JOURNAL. We will welcome all contributions. Pictures, articles, and all news items that are of interest to boys and girls will be appreciated.

Windrow-Chopped Alfalfa Makes Best Showing in Steer Test

Cost per 100 pounds of gain was less for steers fed windrow chopped alfalfa and they graded consistently better than those fed alfalfa processed in other ways, according to preliminary results of cattle fattening experiments at Colorado A & M College Experiment Station as reported by W. E. Connell, animal husbandman. He made the report during the annual Feeder's Day attended by upwards of 800 persons on the Colorado A & M College campus.

Steers fed windrow chopped alfalfa in a ration of grain, soy bean meal, and hay, produced as high daily gains as those fed alfalfa-molasses silage or alfalfa silage without preservative, and higher gains than the lots fed alfalfa acid silage, dehydrated alfalfa pellets, windrow baled alfalfa, or stacked alfalfa hay, Connell said. Lots fed stacked alfalfa hay made the lowest daily gains.

Feeding studies on small and conventional type steers have shown no consistent differences between the types in pounds of feed required per pound gained, H. H. Stonaker, animal husbandman, told the feeders. Stonaker and Melvin Hazaleus, associate animal husbandman, reported on two years of progress on the feedlot and carcass studies conducted by the College Experiment Station.

"These results may seem contrary to results of other research which has shown faster gaining calves to be more efficient in feed utilization," Stonaker said. However these previous studies were conducted within a type rather than by comparing small and conventional type steers, he pointed out.

Conventional type calves had larger daily gains, ate more feed per day, and produced larger steer carcasses and wholesale cuts when finished than the small type calves, the researchers reported. There was no difference in the percentage of wholesale cuts nor percentage of fat, lean, and bone in the rib cut.

Small type calves graded significantly higher as feeders than did the conventional type calves, Stonaker said.

"Field chopping of alfalfa from the windrow and piling it near the feedlot at harvest time, was the least expensive method of harvesting," Harry Sitler, U. S. Department of Agriculture economist, told the feeders in reporting on an experiment to determine the comparative costs of handling alfalfa hay.

Stacked and baled alfalfa showed about the same costs per acre and were both more expensive than field chopping. Grinding from the stack was more expensive than feeding long loose alfalfa, and ensiling was the most expensive method tested, Sitler said.

Some of the more expensive harvesting methods may reduce the feeding costs enough to make the total expense of handling about equal to some of the other methods. Sitler explained that the cost for baling was approximately $2.00 more per acre than the stacking of long loose alfalfa, but the lower cost of feeding bales makes the total handling cost about the same for baled and stacked hay.

Le Baron

Welcomes You

To visit Le Baron, see the herd and the great herd bulls in service. We believe the calves sired by them will convince you that Le Baron is the place to come to buy top foundation cattle.

EPPONIANS—Every one of them—AND GOOD ONES.

Now Offers

A nice selection awaits you at Le Baron, with several outstanding herd bull prospects, every one sired by a herd bull known for the excellence of his get, and every one out of a good producing cow, the kind we have retained here at Le Baron to build the present select herd.

VISITORS ALWAYS WELCOME

Le Baron Farm

Warrenton, Virginia

MR. and MRS. LEON COTNAREANU, Owners

DAVE SUTHERLAND, Manager

Some Western Experiences

THE far West held a peculiar fascination for me as a young boy. Next to going to Sea I wanted to explore the great open spaces of the West. I wanted to see the towering mountains, the vast deserts, the fertile valleys and finally the great Pacific Ocean.

Being only an Iowa farm boy, however, who, at a tender age was called upon to take the place of his deceased father in the operation of the farm, my affiliation with the West went no further than wishful thinking.

By the time of the Alaska-Yukon Exposition at Seattle, Washington, in 1909, although still a young breeder, I had become a more or less seasoned exhibitor of Aberdeen-Angus cattle. My show herds had made a creditable showing at the major shows of the Middle West, including the Chicago International where we had already won four championships. When early that year I learned that liberal premiums were to be offered at the Alaska-Yukon Exposition in order to encourage some Aberdeen-Angus herds to come out from the Middle West to represent the breed for the first time on the Pacific Coast, I decided, as the saying goes, to kill two birds with one stone by gratifying my long desire to see something of the West and also to be among the first to explore the possibilities for our breed in the far Western country. As it turned out, our herd was the only Aberdeen-Angus herd that took advantage of the venture.

We went to Seattle on a special live stock train which started from Minneapolis at the close of the Minnesota State Fair held there, with two stops enroute for exhibiting at shows which had been especially arranged to conform with the dates of the live stock show at the Exposition at Seattle. One of these shows was at Bozeman, Montana, the other at Spokane, Washington.

All breeds of live stock were represented on the train but we had the only Aberdeen-Angus herd. The show at Bozeman was our first stop. Although it could not be considered the far West it did give us an idea of what the West was like because it really was quite a wild frontier town at that time. Two things occurred at this show by which I most distinctly remember it, one was an extremely heavy snow storm which broke down the tent in which our cattle were stabled, this being the first time I had ever seen snow in early September. The wrecking of the tent, with slight injuries to some of our cattle, was bad enough but we were dealt a more severe blow at the end of the show when we learned that, because of the inclement weather and the resulting light attendance at the show, the management would not be able to pay the premiums that had been offered. This, to us, was almost a catastrophe because we very badly needed what we had won to meet our expense for this long trip.

It was not all loss, however, because we did make contacts which brought us some sales for bulls several months later, they being the first sales we had ever made West of the Missouri river.

The stop at Spokane was uneventful. From there we went directly to Seattle. This thriving gateway to Alaska and the Orient was a thing of beauty as cities go. With the deep blue waters of Puget Sound at its front door, the perpetually snow-capped peaks of the Cascades and beautiful Lake Washington at its back, and the verdant Olympics clearly visible on the south, Seattle is truly a city of individuality and charm. It is not difficult to imagine the effect of this picture on one who was only accustomed to the flat lands of the midwest. Although Seattle was far from representative of the beef cattle industry of the West the contacts which we made there with people from other sections of the West convinced me that the Pacific Coast country really offered a great future for Aberdeen-Angus cattle.

Otto V. Battles

Lifetime Breeder, Showman, Judge

We arrived home from Seattle that year just in time to make the American Royal and from there we went on to the Chicago International where, considering the fact that the herd had been constantly on the road since early in August and had traveled many thousands of miles, we made a creditable showing. We lost the grand championship, however, on Oakville Quiet Lad to Glenfoil Thickset 2d, shown by Mr. McHenry who had purchased him from us earlier in the season.

I had seen enough and learned enough of Western conditions by showing at Seattle to be convinced that there was a most promising field for Aberdeen-Angus cattle on the West coast. I was still further impressed with this fact when the following year we sold to the University of California a foundation herd of Aberdeen-Angus consisting of three females and a bull. To the best of my knowledge these were the first Aberdeen-Angus to go West of the Rocky Mountains for breeding purposes. This small herd, under the capable hands of that master cattleman Alex McDonald, who accompanied them from our farm to the University farm at Davis, California, subsequently produced a number of champion steers at the major shows of California and Oregon which furnished the West with the real proof of the superior beef qualities of the breed. The adaptability of Aberdeen-Angus cattle to Western range conditions, of which Western cattlemen were extremely skeptical, was, however, still to be demonstrated.

Early in January of 1916 we sold twenty females and a bull to Mr. Chester A. Congdon, a wealthy mining man of Duluth, Minnesota who had a large irrigated ranch in the rich Yakima valley in Washington State. Mr. Congdon asked me to make a trip out there at the time the cattle were shipped in charge of a caretaker I had acquired for him and look over his ranch and estimate the possibilities for developing a top Aberdeen-Angus herd on it. I did this and was so well impressed with the layout that I returned with a favorable report for Mr. Congdon which greatly pleased him. He was intensely interested in his Washington ranch and was extremely proud of it, as he had a good right to be. He immediately become enthusiastic to develop there one of the top herds of Aberdeen-Angus in the United States. Never having had any experience as a cattle breeder or in any other line of farming he realized that to successfully carry out his plans he needed the help of some one with a live stock back ground. He therefore prevailed upon me to enter into a partnership with him in developing the Washington herd with the provision I was to still maintain my Iowa herd, although most of my time and main interest would be devoted to the Washington herd which subsequently, for a great many years, registered more calves each year than any other Aberdeen-Angus herd in the United States or Canada. As a matter of fact, a herd of approximately one thousand head was eventually established.

The Congdon and Battles herd was started in March of 1916 with a shipment of one hundred animals from my Iowa herd as my contribution to the partnership. Its colorful career was closed in June of 1938 with a record breaking two days sale at my Iowa farm at Maquoketa. Most students of Aberdeen-Angus history agree that this sale put new life into the Aberdeen-Angus business which had, for a number of years, due to the severe depression of the early thirties, been in the doldrums.

But I am getting ahead of my story. So here is some of the in between history. There were many ups and downs to it. As a matter of fact, the discouragement outweighed the bright spots.

To begin with there developed almost immediately upon our arrival in the Yakima Valley of Washington a distinct antagonism on the part of certain prominent breeders of the other major beef breeds. They seemed to resent any encroachment by another breed on what they seemed to think was their own private territory, for no better reason than their having been there first. Fortunately, there were only a limited number of these unfairly prejudiced people whose attitude was in direct contrast to the good sportsmanship one expects to find in live stock people. But these few, being of the more influential class, considerably retarded our program at the beginning in popularizing Aberdeen-Angus cattle in this seemingly hostile territory. I distinctly recall one of these breeders, who professed to be my friend, telling me that there was no place in the West for Aberdeen-Angus cattle and that he would advise us to give up trying to introduce them and if we saw fit not to do so it was his purpose to place every obstacle possible in our way. His remarks were all the more significant in view of the fact that he was not only high in the councils of his own breed but was also an important political figure in his state.

The breed's present strong position all up and down the coast is proof enough that this early opposition failed and in future discussions of this subject I shall give some of the reasons why the breed has prospered

(Please turn to page 63-C

American Aberdeen-Angus Breeders' Association

9 DEXTER PARK AVENUE • CHICAGO 9, ILLINOIS • PHONE YArds 7-1632

OFFICERS:
D. T. WARNER, Pres.
Dayton, Ohio
ANDREW ANDERSON, Vice-Pres.
Encampment, Wyoming
W. A. RAFFERTY, Treasurer
Morocco, Indiana
FRANK RICHARDS, Secretary
Chicago, Illinois
A. R. BIRMINGHAM, Registrar
Chicago, Illinois
LLOYD D. MILLER
Director of Information
Chicago, Illinois

EXECUTIVE COMMITTEE:
ROBERT E. GREEN
Oaktown, Indiana
MYRON M. FUERST
Pine Plains, New York
A. H. SPITZER, Jr.
Pleasant Plains, Illinois

DIRECTORS:
(Term Expires 1950)
W. A. HOPLEY
Atlantic, Iowa
NORMAN H. SMITH
Larkspur, Colorado
ROBERT E. GREEN
Oaktown, Indiana
J. P. WALKER
Tulsa, Oklahoma
F. B. DAVIS, Jr.
Yemassee, South Carolina

(Term Expires 1951)
MYRON M. FUERST
Pine Plains, New York
A. H. SPITZER, Jr.
Pleasant Plains, Illinois
D. T. WARNER
Dayton, Ohio
DeWITT R. MALLORY
Hampton, Iowa
E. M. TIPTON
Jefferson City, Missouri

(Term Expires 1952)
J. H. QUISENBERRY
Winchester, Kentucky
ANDREW ANDERSON
Encampment, Wyoming
LUTHER T. McCLUNG
Fort Worth, Texas
ADLAI H. RUST
Bloomington, Illinois
WILLIAM G. VOLKMANN, Jr.
Selma, California

Dayton 9, Ohio
June 18, 1950

Fellow Breeders:

When is judgement day? Since the end of all beef flesh is the block and table, the final judgement for beef cattle is the day it, or they, may be presented before the packer judge and buyer. That's the day family names, breeding show records and ancestry are forgotten; That's the day individuality and quality prevails. The packer buyer cannot purchase nor can he sell pedigrees. It's not profitable.

Our great breed made it's record over the years in inter-breed competition and that record must continue to stand the test of time, which it will do in future competition if we will retain those admirable qualities that are inherent in the breed.

Pure-bred production is for the purpose of breed improvement. From these improved pure-bred bulls and cows will come the breeding stock that will further improve and fix the quality standards of the cattle which go to the packer markets.

The modern present century animal has been the type we know as the middle of the road kind; Neither too large nor too small; Neither pony nor buffalo.

Since the colleges of animal husbandry and those with meat courses are teaching the beef breeders and producers of tomorrow, will we breeders have the kind of cattle known to be most profitable?

Breeder interests and college teachings should be an avenue of common welfare; Parallel when discussing Aberdeen-Angus type and quality. As breeders we should see to it that this is a fact. Our major fairs and breed shows present a way to assure this fact through the two or three man judging system and through the selection of the men from the college and breeder ranks. Both should be represented.

We see yearly improvement in the proper selection and adherence to type in the placement of show cattle. The judges are doing a grand job. If mistakes are made they will be honest errors.

Sincerely,

D. T. Warner

Tarkio Ranch Herd in 17 States

936 Head Bring Grand Total of $401,085.00

By STAFF CORRESPONDENT

FOCAL POINT of the Aberdeen-Angus industry May 29th and 30th was Laramie, Wyoming, and the successful dispersion of the widely known Tarkio Ranch herd. The 936 lots—over 1,400 head counting cow-and-calf combinations—brought $401,085, or an average of $428.51.

In the matter of numbers of pure bred cattle sold the Tarkio Dispersal was the largest Aberdeen-Angus sale ever held in the United States. In the matter of gross receipts it was the third largest Doddie sale on record.

Founded by A. H. Schmidt of Kansas City many years ago the Tarkio Lakeside Ranch pioneered the Blacks in the Wyoming and northwestern range country. The record number of grand champion steer loads bred and developed at the Laramie establishment made the herd widely known, not only in the western cow country, but nationally.

From the standpoint of the Aberdeen-Angus breed in the west the Tarkio dispersion provided foundation females for countless new herds. In all there were eighty-six purchasers mostly from the range states of Arizona, Colorado, Idaho, Kansas, Nebraska, Montana, Oklahoma, South Dakota, Texas, Utah and Wyoming. In addition cattle also went into Iowa, Missouri, Louisiana, Michigan and South Carolina.

Owners of the cattle and ranch at the time of the dispersion were Roy G. Johnston, Belton, Missouri, and Frank Bosler, Laramie, Wyoming. They purchased the ranch and herd last winter from A. H. and Harold Schmidt and renamed it the Riverside Ranch as the Schmidts desired to retain the Tarkio name for their pure bred Aberdeen-Angus units in Iowa and Missouri.

P. C. Fender, Armington, Montana, paid the top price of the sale—$1,475.00 for the five-year old bull, Tarkio's Prince 44th. The same buyer also selected twenty females. Ralph W. Gardner, Ashland, Kansas, bought four bulls at an average of $1,000.00 a round.

Largest buyer from the standpoint of numbers was A. C. Chesher, Littlefield, Texas, who took sixty-six lots. Hollis and Dorothy Thomson, Gardner, Kansas, ranked second with sixty-four lots. L. R. Conner selected thirty-eight lots for his Bar L Ranch at Farnsworth, Texas. Antelope Springs Ranch, Nunn, Colorado, selected thirty-three lots and Roger Pearson, Perryton, Texas, bought a total of thirty-two head.

Scenes taken at Tarkio Ranch showing above cattle in corrals and below some of the yearling heifers. Page 63-E shows another group of heifers. Photos by American Aberdeen-Angus Breeders' Association photographer.

One of the highlights of the sale was a group of thirty-five grade heifers selling in one group at the good price of $350.00 per head to the commercial herd of David Archer, Norden, Nebraska.

The cattle were sold in pasture condition, most of them going in groups.

The list of buyers, number of head purchased, and price range, follow:

Antelope Springs Ranch, Nunn, Colorado, 33, $230 @ 435; William C. Ackard, Denver, Colorado, 3, $530 @ 1,000; David A. Archer, Norden, Nebraska, 2, $800 @ 825; Dr. S. A. Alexander, Monroe, South Carolina, 7, $375 @ 480; Clarence W. Ater, Paola, Kansas, 21, $280 @ 450; Don E. Bauerle, Champion, Nebraska, 3, $440;

L. D. Birdsell, Douglas, Wyoming, 3, $300 @ 900; Thomas L. Bottom, Rock River, Wyoming, 2, $405; Buckhorn Angus Ranch, Masonville, Colorado, 1, $460; John A. Briggs & Son, Hotchkiss, Colorado, 14, $400 @ 485; Joe M. Brown, Caddo, Oklahoma, 13, $410 @ 600; W. E. Baldwin, Steamboat Springs, Colorado, 3, $385 @ 520; H. Ward Benson, Milton, Iowa, 11, $270 @ 1,100; A. C. Chesher, Littlefield, Texas, 66, $300 @ 440; R. E. & A. M. Cox, Scottsbluff, Nebraska, 6, $455 @ 490; P. F. Berry, Fairplay, Colorado, 2, $660 @ 750; L. R. Connor, Farnsworth, Texas, 38, $260 @ 875; Alexander C. Kirk, Florissant, Colorado, 11, $265 @ 445; Carlton Corbin,

(Please turn to page 63-D

An Outstanding Bull Sells in

The "Cattleman's Holiday" Sale

Monday, August 7th, 1950, at the Farm, Pleasant Plains, Illinois

The Best Bull We Have Sold in Years

A
Strong Contender
For
Top Honors
in the
Two Year Old Class
This Year.

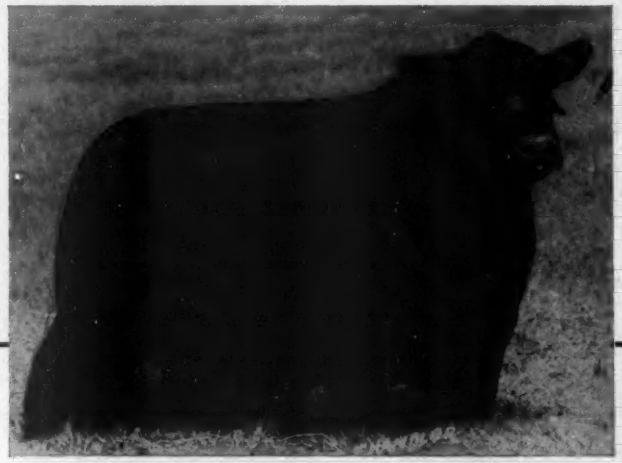

We
Believe that you
Will Get
More Herd Bull
For your money
in
EILEENMERE 1064th

Eileenmere 1064th 1047548

Sire: ★★★EILEENMERE 500th 699155	★★★Eileenmere 85th 470007	★Eileenmere 32d 428072	★★Eileenmere 15th
			Blackbird Girl 7th
		★Enchantrene 364519	Shady Brook Elwood
			Elmland Erica A. 7th
	★Edwina 7th G. M. 534304	Maid's Belmore 489378	Belmore Star
			Blackbird Maid 37th
		Edwina 5th G. M. 504963	Belasco 6th 408627
			Edwina M. 3d
Dam: HARDWICK'S ERICA 2d 731503	Hardwickmere 9th 582501	Prizemere 364th 484821	Queenmere 70th
			★Pride of Rosemere 67th
		Barbara 34th of Greenview 498800	Elbyron 470038
			Barbara 3d of St. Albans
	Erica H. 16th 626376	Hardwickmere 6th 546777	Prizemere 364th
			Barbara 34th of Greenview
		Erica M. K. 2d 467252	Earl Eric Marshall
			Erica of Fairholme

EILEENMERE 1064th 1047548—Is without a doubt, one of the greatest young bulls to sell in 1950. He already has a great show record to his credit having won; Grand Champion bull honors at the first Futurity show in 1948; Grand Champion bull, 1948 Michigan State Fair; Junior Champion bull, 1948 American Royal and Grand Champion bull, 1949 Ohio State Fair. He was a member of the undefeated two bull group and three bull group at all the major shows in 1949. He, at one time or another, defeated every young bull of his age that has been shown during the last two years. He is ready to lead out into the show ring this fall as a two-year-old, and we are reserving the right to show him through the International. "1064th" is one of the shortest legged bulls of the breed and is as full in his heart girth as they come. His dam is a richly bred Erica cow with Hardwickmere 9th and 6th, two great show bulls as sire and grandsire. Also, on his dam's side, an International Grand Champion female appears in Pride of Rosemere 67th. With a sire and grandsire that both won the International Grand Championship and with a brother, Eileenmere 1032d, and a sister, Blackcap Tolan 150th, that have won the same honor, we believe that we are offering the public more in this young bull than will be found in any other sale during this year.

J. Garrett Tolan Farms Pleasant Plains, Illinois

Where You Can Be Your Own Judge

See Pages 2, 18, 19 of this Issue

LAST MINUTE Flashes FROM OUR WASHINGTON BUREAU

By JAY RICHTER

AGRICULTURAL insiders were caught flat-footed by the sudden decision of President Truman to commit American forces in the Korean war. Even Secretary Brannan had no advance warning. There seems little doubt now that it was a spur-of-the-moment decision.

Earlier Cabinet meetings had been given no inkling of such a reversal in Far Eastern policy. Military chiefs learned about the decision from the President. He told them, in effect, that he had decided upon a show-down now, unless they knew of some good reason why he should not.

Washington military leaders had been arguing against a two-front conflict with communism. They had been directing all of their attention to Europe, on the assumption that we would let all of Asia go to the communists by default. Gen. MacArthur was the lone high military man who favored a show-down in Asia.

Flabergasted Congressional farm leaders who called the Agriculture Department for plans in the event of a major world war were told that nothing was ready. Similar inquiries to the National Security Resources Board revealed that the much-talked-of "blueprint for war" was, so far as agriculture was concerned, still very much in the discussion stage.

■

Foreign news will have a big influence on 1951 farm production plans as officials try, in the next few months, to gauge domestic and export requirements through most of 1952. The tendency will be to estimate on the "safe" side; take few chances on "too little and too late."

Although war plans have not been put on paper, they have been pretty well fixed in official minds, at least in a general way. They call for far more stringent controls over production, allocations, ceilings and jobs than were in effect in World War II.

Strict national control would be established over distribution of strategic or scarce materials, such as gasoline, rubber, machinery, fertilizer, building materials and other production facilities. Only those who "cooperate" fully in production programs could qualify to receive allocations of production facilities.

■

On livestock production, the unsettled international situation will have this effect: The planned shift from cultivated crops to grass will be slowed down. The further reduction planned for 1951 in crop land acreage probably will not be ordered in USDA allotments.

In any event, official thinking does not include government actions to restrict production of livestock and livestock products. They admit, however, that world events could change their minds quickly. One reason for changing could be urgent need for grains to Asiatic nations resisting communism.

Except for winter wheat and rye, production plans for 1951 will not be made until late fall. In a highly uncertain international situation they could be delayed unitl after Jan. 1. Chances are officials will decide to keep grain production high and take the chance of surpluses rather than run the risk of shortages.

Agriculture Department officials see no probability of a meat surplus for at least another year or two. Beef production is due to move up by two or three per cent next year and the number of hogs marketed is unlikely to be more than three or four per cent larger than this year. This estimates assume there will be nothing to interfere with the "normal production pattern" which seems to be developing.

■

The House lobby investigating Committee which cleared Agriculture Secretary Brannan of charges of illegal lobbying for his farm plan cautioned him to watch his step hereafter. The warning probably was not necessary.

Brannan already had taken steps to prevent a repetition of the St. Paul PMA meeting which led to the lobbying charges. Government funds admittedly were used to finance the meeting at which Brannan argued for his farm plan. The meeting was held last April.

Acquittal by the committee was based on Brannans contention that he didn't know in advance that PMA committeemen were being paid to attend the meeting and on a General Accounting Office report that "the entire affair was above-board and entirely proper."

Investigation of the charges made by Republican members of the investigating committee, revealed that the meeting was arranged by the Minnesota PMA State chairman without having consulted Washington. The only thing unusual about it was the fact that 5,000 county and community committeemen virtually were ordered to attend the meeting, with travel expenses and per diem paid. Brannan has cautioned other PMA committees not to follow the Minnesota example.

■

Two recent government surveys indicate that the Central and Southern Great Plains areas faces the grave danger of a return to the Dust Bowl era of the 1930s. Both surveys were made, independently of each other, by Agriculture Department agencies.

Secretary Brannan released reports from USDA field personnel warning that conditions have "set the stage for further extension of the blow area next winter and spring." He added that conditions now present "the most pessimistic soil blowing outlook since the late thirties."

A report by H. H. Bennett, chief of the Soil Conservation Service, warned of the continuing possibilities of trouble ahead in the central and southern portions of the Great Plains because of drought conditions and lack of cover crops.

"The consensus of our soil conservationists and other qualified observers," Bennett said, "is that prospects for a return of dust bowl conditions are more serious than they have been at any time since the 1930s. Reports show 5 1/4 million acres were damaged by wind erosion last spring in Texas, Oklahoma, New Mexico, Colorado, Kansas, Nebraska and Wyoming. Another dry fall and winter would mean more extensive and severe damage next spring."

—o—

IOWA FIELD DAY

The Iowa Aberdeen-Angus Field Day will be held July 22d at Marycrest Farm, Maloy, Iowa. The event will be a joint venture of the State group and the Page County Association. Appearing on the program will be William S. Beardsley, Governor of Iowa; Dan T. Warner of Dayton, Ohio, president of the American Aberdeen-Angus Breeders' Association; J. C. Holbert, Washington, Iowa, president of the Iowa Beef Producers Association; and Frank Richards, secretary of the National Association.

Feature of the Field Day at Marycrest will be an extensive steer and heifer show for 4-H and F.F.A. feeders, and also for breeders. J. C. Holbert will be the judge.

—o—

AUGUST 1st CLOSING DATE ON AK-SAR-BEN SALE CATTLE

An August 1 closing date for most of the cattle to be sold at the National Aberdeen-Angus Breeder and Rancher Show at Omaha is announced by P. K. Pratt of Walnut, Iowa, the sales manager. The National Breeder and Rancher Show is to be held September 29th to October 6th in conjunction with the Ak-Sar-Ben Livestock Show.

Thursday morning, Octboer 5th, will be the sale of two-bull groups and pens of fifteen heifers at the Omaha Union Stock Yards. There are two classes for the bull groups—those calved before April 30, 1949, and the second for those calved on or after May 1, 1949. The groups of fifteen commercial heifers must be calved after January 1, 1948. Entries of bulls close August 1st, and they will be sifted by representatives of the American Aberdeen-Angus Breeders' Association in early August. The class for pen of heifers has an entry closing date of August 15. In the show of commercial cattle in the yards premiums of $2,000.00 are being offered.

The August 1st closing date also applies on nominations for the sale of breeding cattle from the show herds. These cattle will be catalogued and sold Thursday afternoon, October 5, in the Ak-Sar-Ben coliseum. Entry fee for this sale is $5.00 per head. All entries for this show will also be sifted by the National Association early in August. The sale committee for the National Breeder and Rancher show consists of W. A. Hopley, Atlantic, Iowa; Jess L. Thurmond, Omaha, Nebraska, and Mr. Pratt.

Prof. William J. Loeffel, head of the animal husbandry department of the University of Nebraska at Lincoln, will be the cattle superintendent for the National Aberdeen-Angus Breeder and Feeder Show, announces J. J. Isaacson, general manager of the Ak-Sar-Ben.

WANTED—Married farm hand on general live stock farm with registered Aberdeen-Angus herd. Partnership later. State age, experience, wages expected and references.

David Miller **Smithville, Missouri**

"The Home of Popular Families"

Presenting

Three of Our Herd Bulls Now in Service that are Siring Top Show Cattle

←Eric B. 10th 720309

BLACK BURGER 2d 650039	Black Burgess of Sunbeam 569439	Black Prince of Sunbeam 504521
		Miss Burgess 65th 445431
	Burgess Maid 2d 510293	Alexander M. of Rothmaise 450569
		Beautiful Maid of Wood. 3d 429688
ELCO of BLACK BEAUTY 5th 624021	Black Prince 45th 521067	Muskogee Prince 4th 464771
		Blue Ribbon of Muskogee 12th
	Elco of Woodlawn 2d 533072	Blackcap S. 14th 482347
		Elconadale 112th 462604

Grand champion bull at Missouri, Iowa and Ohio State Fairs against the finest competition of the breed. His get bespeak his great worth. See his get at State Fairs.

Black Pardolier 975466→

BLACKCAP GRENADIER G. R. 10th 699213	Black Bardolier 480883	Bandolier of Anoka 462299
		Black Bardella 460791
	Lady Harrison of Grand River 508025	Black Beryl S. 396858
		Blackcap Harrison 1933 468565
BLACKBIRD QUALITY MAY 803298	Kedar Bandolier 570422	Bandolier of Anoka 462299
		Keepsake Forever 517818
	Blackbird Quality Twin 499745	Bandolier of Anoka 462299
		Blackbird Quality S. 2d 418387

An intensely bred Bandolier of Anoka, first prize bull Indiana State Fair, a half brother to the 1949 Grand Champion International female. He has the type and is siring great individuals, many of his get are in our show herd. See them at the Fairs.

←Bradolier 935684

AMANA ONE A. 820320	Eva's Eldor 627162	Lothar's Elroy 2d 566909
		Eva Elba 12th 521226
	Blackbird of Pinehurst 36th 534106	Eric Bandolier of Brookdale
		Blackbird of Pinehurst 16th
BLACKCAP GRENADA G. R. 11th 661309	Black Bardolier 480883	Bandolier of Anoka 462299
		Black Bardella 460791
	Blackcap Rosebud 5th 517825	Bandolier of Anoka 462299
		Blackcap Rosebud 4th 460821

An outstanding young bull with a show record and has sired many top price cattle. We have just sold one of his sons to Mr. E. F. Alt, Valley Center, California for $5,000.00.

Our cow herd made up of Zaras, Blackcap Bessies, Gammers, Ballindalloch Georginas, Anoka Barbaras, McHenry Barbaras, Jilts, Cridlan Evergreens, Witch of Endors, Juanas, Glencarnock Elbas and six families of Miss Burgess. Some of these cows were champions and reserve champions at major shows and state fairs. Come to Bradley's if you need either Bulls or Females. We have them.

F. M. Bradley & Sons — Avon, Illinois

The Honorable

EARL C. CLEMENTS,

Governor, Commonwealth of Kentucky

The Commonwealth of Kentucky cordially invites the Aberdeen-Angus breeders of the United States and Canada to be its guests the first week in August.

We especially want you to witness the American Aberdeen-Angus Breeders' Futurity at Keeneland Race Course at Lexington on August 3d, 4th, and 5th. The Futurity is the greatest show of young cattle ever presented. There is nothing in the world like it. As an Aberdeen-Angus breeder you owe it to yourself to see the 1950 Futurity.

We Will See You at the Futurity

The Commonwealth of Kentucky

FRANKFORT KENTUCKY

. . . Kentucky Invites You

On the social side the three days at Lexington will give you an opportunity to meet old friends and to make new friends among the Angus breeders of the nation. We want you to partake of Kentucky's famous hospitality. As part of this hospitality a barbecue will be given Saturday, August 5th, by the Kentucky Aberdeen-Angus Breeders' Association.

In addition to its famous herds of cattle, its flocks, and its famous Thoroughbreds, Kentucky has much to offer of historic and scenic interest. Plan to spend some extra days in Kentucky, bring the family.

We Will See You at the Futurity

Agricultural Commissioner
HARRY F. WALTERS

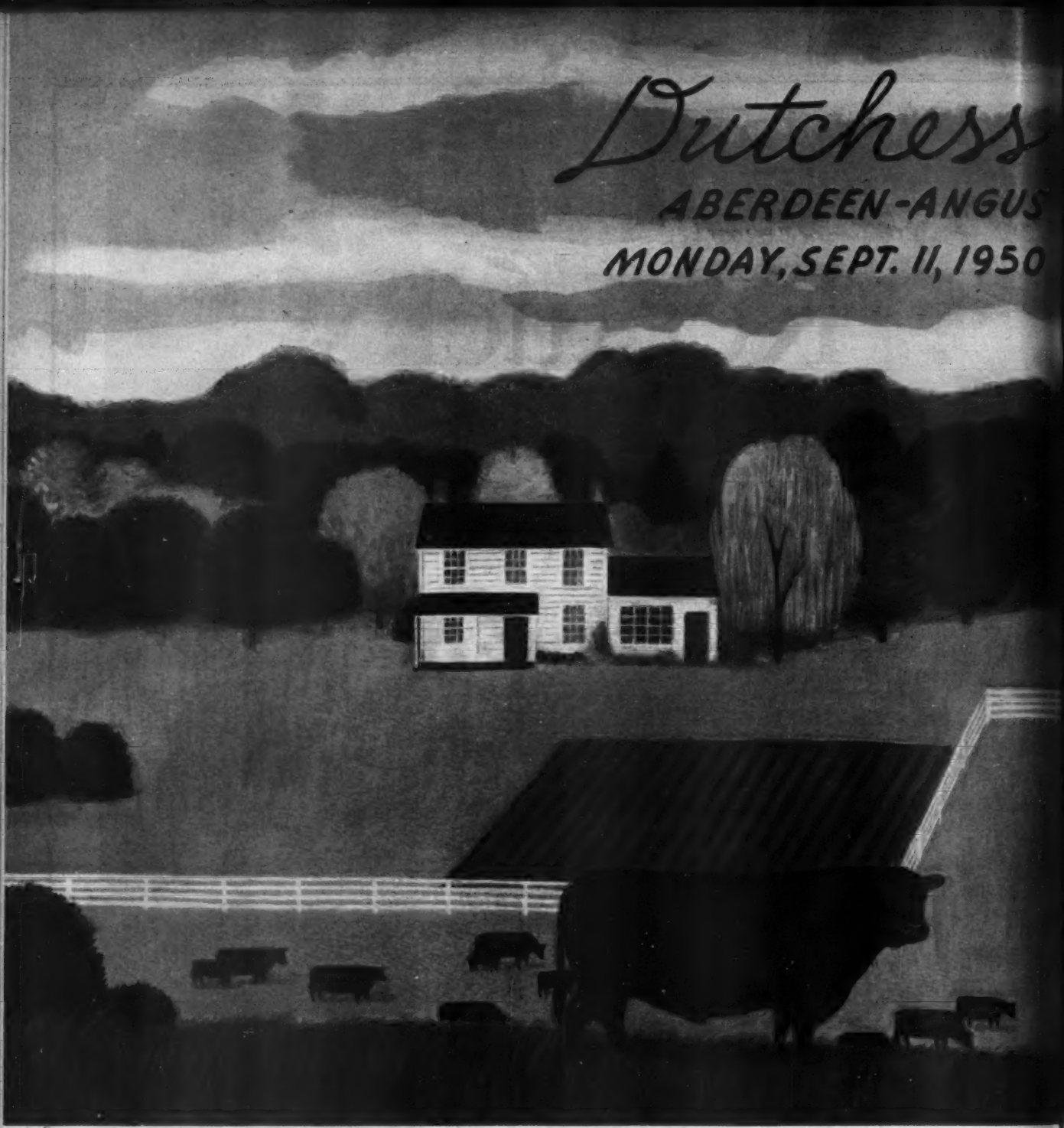

Dutchess County Consignors:

Ankony	Dal'bairn	Hagan	Quaker Hill
Bethel	Freeman	Laurel Hill	Rally
Blackbriar	Fuerst	Mole's Hill	Rufflands

Attend the Great Eastern Circuit:

September 9th—SHADOW ISLE.....Red Bank, New Jersey
September 11th—DUTCHESS COUNTY A. A.....Pine Plains, New York
September 12th—RALLY FARMS.....Millbrook, New York
September 13th—COCHRANE FARMS.....North Salem, New York

Farms taking Advantage of the Dutchess County Sale Plan:
Bent Lee, Bywood, Chemung, Ess Kay, Mt. Prospect,
Old Meadows, Soliel, Stonycrest, Twin Ash, Whitetail.

For Catalogs and Further Information, Write:

Bill Landauer, *Sale Manager* **Red Hook, New York**

Talking Shop

with Breeders who strive to improve the breed

Have you noticed that in most Sale announcements—it's the Bull that gets all the build up!

The Bull is important — but how about the Distaff Side—how about every animal in the pedigree . . . are they all Line Bred—or do they take in all the different strains? These are the points to check if you would achieve uniformity—if you wish to breed true to type.

The majority of the leading herds have been produced by intensifying blood lines.

We, at White Gates, over a period of years, have carefully selected the best we could buy in Bandolier-Bardolier Breeding. We have also acquired some of the very finest beasts of Sunbeam Breeding. With these two great strains, we expect some day, to work out a blending of the blood of Bandolier-Bardolier Sunbeam without losing anything—and perhaps gaining much . . . thereby keeping the "knowing" visitors to White Gates exclaiming—"What a wonderful Aberdeen-Angus Herd?"

Eugene K. Denton
Owner

New York Office
1 West 57th St.

White Gates Farms

Flanders, Morris Co., New Jersey

"45 miles from New York"

From the Ohio

(Continued from page 42)

co allotment. No other row crops are grown. Fifty acres have been seeded to fescue and ladino, and there is a smaller acreage of alfalfa and red clover for hay. The rest of the farm is in blue grass and orchard grass. In this permanent pasture is more than a sprinkling of lespedeza for mid-summer grazing, plus volunteer white clover.

"I made one early mistake in buying fertilizer," Mr. Smith mentioned. "I didn't have the soil analyzed and spread a lot of phosphate which wasn't needed. This is a natural limestone and phosphate soil. But tests showed that it does need potash."

Another change in the grass program is contemplated—greater use of the old standby, timothy, in alfalfa and red clover. "A timothy mixture will give you less trouble with 'hay belly' on young cattle than the straight legumes," it was pointed out.

For the last two years first cutting alfalfa and the first clipping from the blue grass pastures has gone into the silo. "Not so much for winter feed," Mr. Smith pointed out, "as for early spring feed. By saving some blue grass pasture for winter use we can graze nine to ten months. This year we didn't open the silo until February."

Chemical fertilizer treatment of pasture land previously has been mostly the application of murate of potash. Early this spring Ammonium nitrate also was applied and the results have been well worth while. "The first time we tried potash on our pastures it was something of an accident. I had ordered 5,000 pounds for the tobacco land. But the men doing the hauling just kept loading and hauling. When I got the bill I found we had 50,000 pounds, instead of 5,000. Since tests showed most the pasture land needed it anyway it was kept and put on. That there was a definite deficiency was proven by the cows themselves. Where they had a choice they grazed only where the potash had been applied."

The Dixie Stock Farms, of Sanders Brothers, at Lancaster, is the biggest pure bred Angus unit in Kentucky, and may be the largest pure bred herd in the country. "There are right at 700 cows on all the farms," Jim Sanders told us. At the home place the pastures are clipped regularly and the clippings baled. "Even if they get a little weather they still make good bedding," pointed out Herdsman Bob Cocanougher. "So there really isn't any waste. It goes back on the land." Herd operations produce enough manure to cover around 300 acres a year on the main farms.

An extensive seed business is also conducted by A. T. and J. I. Sanders. This year 1,000 acres of Kentucky 31 fescue is being grown for seed. This compares with the initial five acres of fescue on the farm five years ago.

A subsoiler is being used on the fertilized pastures at Dixie Stock Farms. It goes under the trade name of "soil surgeon" and goes four to five inches deep under the grass. Part of the Sanders' pastures get 0-12-12 fertilizer; others get ammonium nitrate or straight phosphate, according to needs.

Although it was too dark and rainy for pictures a twenty-three year old McHenry Blackcap cow in the Dixie herd was worthy of more than passing notice. We were sorry the old girl couldn't get her picture taken. "We have fifteen of her descendants in the herd—daughters and granddaughters," was the information from "Mr. Jim", who added "she has never had a poor calf for us." The visit to the herd also gave us the chance

to take another look at the No. 1 sire at Dixie—Envious Blackcap B. 22d. Getting some years on him, and in heavy service, he is still one of the best fleshed bulls of the breed. He is also siring that kind of calves, judging by the bulls and champion steers which have come from Dixie. In the next lot to him was a son—a thick, short-legged burly fellow with much the style and masculinity of his sire. He is already in heavy service.

Our next stop at Annewood Farm, near Goshen, revealed that good grass is not the monopoly of any one section in Kentucky. Annewood is owned by Charles R. Bottorff who has as his partner his nephew, John Robert Bottorff. Here was a world of grass —blue grass as well as seedings of orchard grass, lespedeza and red clover. The cow herd numbers 100 head of producers and there were 100 head of young cattle on this good 640 acre farm. Charles Bottorff has been using rock phosphate on his pasture land and believes that by the second year it reallv begins to pay off.

Nearby, in Jefferson county, is the farm and herd of E. D. Axton, of Skylight. Of this 430 acre farm only 100 acres are in row crops. Mr. Axton and Eugene Bradshaw, in charge of the herd, took us over some blue grass and ladino pasture. The ladino had been seeded on the sod last year, and made a perfect "catch."

The Axton herd was started in 1936 with thirteen heifers from M. T. Miner at Danville. Currently two bulls bred by Great Oaks, of Michigan, are being used. Three heifers being fitted for possible show campaigning this summer and fall were eye filling. One in particular, a Petunia by Cesor's Evader Mercury, looked like she might be hard to beat.

Going eastward along the northern edge of Kentucky the next stop was the Sherman Farms herd of B. C. Cotton, of Dry Ridge. Bradford Cotton established his Aberdeen-Angus herd in 1943 but his father had been breeding Blacks since 1917. In addition to a herd of cattle which is rapidly improving in quality is a sizable flock of Southdown sheep. At one time the Cotton Southdowns dominated their breed nationally, wtih one ram setting a record of $850.00. Most of the live stock attention today centers around the Aberdeen-Angus. The ten orignial heifers bought in 1943 were mostly Eileenmere breeding. Heading the herd today is a son of the nationally known Eileenmere 487th, while a younger bull coming along is also a son of the Penney & James sire, out of a dam by "487th."

"There's an old saying in the sheep business to the effect that 'show me a fat ewe and I'll show you a poor lamb' and I believe it holds in the Aberdeen-Angus business," Bradford Cotton commented as we went over the cow herd. "I'd rather have the cows milk and raise lusty calves." The cows in the Cotton herd are raising good calves.

A lot of pasture rebuilding work is being done by Mr. Cotton and his manager, W. O. "Bill" Gex on this attractive 450 acre farm. It was here that an easy way to seed blue grass was explained. The pasture grass is allowed to ripen, and is then cut and baled. The "seed bales" are kept to reseed bare or eroded spots, the bales being opened and the grass spread around.

Ward Renaker, of Cynthiana, former president of the Kentucky Aberdeen-Angus Breeders' Association, would be the last to admit that his 540 acre farm is even gently rolling. When he started in 1933 it was strictly a hilly brush farm with the land valued accordingly. Up to 1942 he cleared 300 acres but the war years slowed

Adams Plantation

Analyze him—

The 1949
International Reserve Grand Champion

Prince Eric Esquire

Sire: PRINCE ERIC of SUNBEAM 744659	Prince Sunbeam 29th 629408	Black Prince of Sunbeam 504521	Blk Peer of St. Alb.
			Pride 17th of Sun.
		Erica Marie of Sunbeam 543531	Revolution 81st
			Erica Marie 9th
	Erra Erica 6th of Sunbeam 629412	Revelga 519425	Revolution 81st
			Elga Elliott 29th
		Erra Erica 3d of Sunbeam 507379	Revolution of Sunb.
			Erica 4th of Sunb.
Dam: R. L. S. EDELLA 717761	Esquire of Bordulac 489052	Revolution of Page 43d 460681	Rev. of Page 11th
			Paprika Pride
		Elba 3d of Strathmore 467214	Revolution 81st
			Elba Harrison 4th
	Briarcliff Edella 20th 467120	Briarcliff Pedro 403796	Blk Balzac of Page
			Petit Pride of G. R.
		Edella Briarcliff 410459	Revelerica 378006
			Edella of Glencarn

An individual of most excellent type, with the style, and quality you look for in the sons of "PRINCE ERIC"—and, of more importance, his GET is stamped by his qualities. We have many Calves by him as well as a large number of Cows bred to him. Come see him and you analyze him.

VISITORS ALWAYS WELCOME

Adams Plantation

JULIAN ADAMS, Owner — ADAM REED, Herdsman

Lynchburg — **Virginia**

down the program. "I have 100 acres left to clear of brush. I used to run up to 550 sheep in addition to forty Aberdeen-Angus cows, but have cut down on sheep numbers lately," Mr. Renaker explained. "But I am going to get some more sheep to keep the sprouts out of the blue grass and lespedeza." He figures it costs right at $100.00 an acre to clear a farm.

The original cows in the Burgess Hills herd came from Dixie Stock Farms at Lancaster. Of the two bulls in the herd a son of Eileenmere 500th, the International champion, seems to have a slight edge in the quality of the young calves seen.

Also in Harrison county is the herd of George E. Midden & Sons. Here is a nicely balanced farming program of grass and row crops. There are two farms of 170 acres each with the one which is more rolling kept in grass and legumes and the river bottom farm growing the grain and tobacco. This good farm herd of forty cows was started in 1933 with heifers from the herd of Dr. Sublette at Versailles. One of the good bulls used was bought in 1941, a son of Jock of Wheatland. Eight of his daughters are in the herd. Two sons of Blackcap Bardolier, from the Jesse Hagler herd in Ohio, are in use in the herd.

It is always a pleasure to look over the good cattle in the pastures at Hill Crest Farm, near Winchester. J. H. Quisenberry has been breeding Aberdeen-Angus for a good many years and now he has the active partnership of his sons Jim, Henry and Tom. This herd of eighty cows has produced a lot of show ring winners in fast competition and from the looks of the young things being fitted 1950 will see the Quisenberrys getting their share of the blue and purple ribbons in shows across the nation.

While he was quick to explain that the idea had been borrowed from a Hereford breeder—and was not original at Hill Crest, young Jim Quisenberry is using a stunt in getting cows to accept calves other than their own which is worth trying. In addition to the Aberdeen-Angus the Quisenberrys have a small herd of pure bred Holsteins. These are used largely as nurse cows—with the Holstein mother raising one or more Doddie baby, while an Aberdeen-Angus mother takes care of the best of the Holstein calves. Making the shift is easy. Each calf, just before the change-over, is given a makeshift blanket made from a feed sack. The two calves wear their respective blankets for two or three days, then the blankets are shifted. The Holstein takes the Aberdeen-Angus baby without question, likewise the Doddie mother takes the leggy, black and white calf. "I always thought cows were color blind, now I know it. They identify their calves entirely by smell," the elder member of the firm pointed out. After the second change the calves wear their blankets only a day or two. But the maternal acceptance still holds.

Working farther south in Kentucky, to Horse Cave, in Hart county, we ran across some grass production that shows why good beef herds make money in the Blue Grass state. The Jewell Brothers, Keith and Gaston, are young breeders typical of the progressive element in the state. To raise good cattle, they say, you must have good grass. They pointed out nine sleek Aberdeen-Angus cows knee deep in orchard grass and ladino. But the most remarkable fact was that these cows had wintered on this small pasture. On another nine acre tract were nineteen cows that had pastured since mid-October on orchard grass and ladino. But before pasturing 350 pounds of fescue seed had been cut and 350 bales of hay had been taken off. The growth from August to mid-October, and again in the spring, had carried the nineteen cows.

Some good-headed, thick calves by Black Bardolier G. R. 2d offered proof that Jewell Brothers have no immediate herd bull problem. In an adjoining pasture were some attractive heifers by a son of Bar Prince 2d of Sunbeam.

Oakhurst Farm, owned by R. E. Palmore and Son, of Horse Cave, comprises 600 acres of productive land given over mostly to grass. The main pasture standby is a mixture of orchard grass, blue grass and lespedeza. In the last two years fescue and ladino have been added. But as Mr. Palmore points out more care is needed in pasturing ladino, especially early in the day, because of bloat.

One thing noticeable around the Palmore barns and pastures are the good bulls in use—bulls with good heads, style and good conformation. Currently in use are Blackbird Bardolier G. R. 10th, by Blackbird Bardolier, out of a Bandolier of Anoka dam; the other is Black Grenadier 300th, by Black Grenadier; the third Sterling's Bardolier R. O., by a grandson of Blackbird G. R., out of a Black Grenadier 2d dam.

A brief stop at French Broad Farms at Bowling Green found some unusually good prospects in the show barn. At first in Tennessee, but now in Kentucky, the Huggins herd has written a lot of Aberdeen-Angus history. Looking unusually promising for the 1950 show circuit was Black Evader of French Broad, junior champion at Ft. Worth and Houston. And out in the bull lot his sire, old Cesor's Evader Mercury, looks better than he has for a long time. Without question one of the top breeding bulls of the country he has a lot of good sons and daughters in the French Broad herd.

Working southward the new herd of Browning and Lancaster was visited. They are at Columbia. Saw mill and timber men they have had considerable experience putting cut over land back into grass. In seeding this land they leave the stumps. "Bulldozing disturbs leaf mold and humus too much," Frank Lancaster explained. "You get a better grass catch with the stumps in. And with a good growth of grass around them they soon rot out." Fescue, ladino and sweet clover are their favorites for a long grazing season and for building up soil.

Fescue, orchard grass, ladino and red clover are producing a lot of feed on the farms of H. W. Smith & Sons, of Fonthill, Russell county. But to get good stands you have to feed your ground, the Kentucky breeder pointed out. The plentiful pasture and hay for the sixty-eight cows in the Smith herd was no accident, we found, but the result of 400 pounds per acre of 4-12-8 and 2-12-6 fertilizer. With the latter about fifty pounds of additional ammonium nitrate is added each spring to step up the available nitrogen.

The Smith Aberdeen-Angus herd was started twenty years ago with heifers from the M. T. Miner herd at Danville and Dixie Stock Farms. In spite of the fact that a tornado in 1933 leveled much good timber on the farm there is still some 75,000 board feet left to saw. A grandson of Enchanter of Don Head is the No. 1 sire in the herd. A lot of the good females in the herd are daughters of a bull bought some years ago from the Fountain Glen herd in Indiana.

One of the outstanding jobs of bringing back "mined" land can be found on the 1,300 acre farm of Dr. E. A. Barnes, of Albany. The Barnes farm is on the Kentucky-Tennessee line and lies in a valley between the foothills of the Cumberland mountains. Starting four years ago the farm has been cleared of sassafras brush and briars. All of the land is either in grass, or in small grain, which will be put into grass. Especially valuable in getting the present good stands of grass has been the use of vetch to build humus. The land has been treated with 700 pounds per acre of 2-12-6 fertilizer.

With a cow herd of 130 head, which will be brought up to 250 eventually, the Barnes farm will have an abundance of grazing most of the year, with three silos for winter green feed.

In Wayne county, one of the "solid Black" counties of Kentucky, Ed S. Williams, of Mill Springs, started with Aberdeen-Angus in 1931. Not a large herd it is producing cattle which have proven popular

Advanced Student Judging Contest, Michigan

At the Annual Block and Bridle Judging Contest, Michigan State College, Lansing, Michigan the winners of the Aberdeen-Angus Journal subscriptions were Mr. Douglas Garn, Charlotte, Michigan in Senior Contest and Mr. Duane Hull, Lake City, Michigan winner in the Junior Contest.

Complete Dispersion . . .

Pioneer Coal Company

To be held at

Silver Top Farm, Belton, Missouri, Monday, August 28, at 1:00 p. m.

30 Bulls . . . 75 Lots . . . 45 Cows

Prince Eric of Sunbeam

His son, PIONEER PRINCE ERIC sells. A proven three year old, he is from a granddaughter of Envious Blackcap B. 6th. One of Prince Eric of Sunbeams best bodied sons, there will be many of his get selling, also many cows have calves at side sired by him and in many cases rebred.

Eileenmere 500th

His son, EILEENMERE 1010th, a proven four year old bull from a dam by Eileenmere 85th sells. He was a first prize Bull at the 1946 National Show and also won his class at the Dutchess County Show and the American Royal. 20 fitted yearling daughters, 3 sons, and many cows with calves at side and rebred to him are offered.

We are also offering a son of Prince Sunbeam 29th, a son of Prince Sunbeam 100th, and a son of Eileenmere 500th (a proven sire), and four yearling bulls. These you won't want to miss. . . . Also selling will be an outstanding daughter of Black Prince of Sunbeam, a very fine daughter of Eileenmere 85th, a daughter of Eileenmere 487th and a fine daughter of Prince Sunbeam 46th.

Most of the cows selling will have calves at foot by Eileenmere 1010th or Pioneer Prince Eric. The families represented are GEORGINAS, McHENRY and MISSOURI BARBARAS, JILTS, MISS BURGESS, EVERGREEN, ELBAS, PRIDES, ERICAS, BLACKCAPS and BLACKBIRDS. This is a young group of cows in strong breeding condition. There are 22 yearling heifers in strong fit, most of them sired by Eileenmere 1010th. They are uniform and very breedy looking. Foundation material or could be used for resale after breeding to your bull. BARDOLIER, EILEENMERE and SUNBEAM breeding heavily represented in this entire offering.

This is a Quality Herd and Warrants Your Attention

AUCTIONEERS:
Roy Johnston and Paul Good

SALE HEADQUARTERS:
Phillips Hotel, Kansas City, Missouri

The Pioneer Coal Company, Walker, Missouri

HAROLD H. SPENCER, President

For Catalogs--J. B. McCORKLE, Sale Manager, 3850 A.I.U. Bldg., Columbus, Ohio

in other hands. We got a look at two good daughters of Evesback Evader, and the senior sire, Witham's M. Bandolier 4th, a full brother in blood to the 1949 International champion cow, Pardella M.

Down the road a bit is the already sizable, and expanding, herd of C. J. Conatser, of Burnside. That the Doddies are due for a permanent place on the farm was shown by the new cattle barn under construction —a structure 100 by 200 feet. The barn will take care of 200 cattle in cold, rainy weather. There are ninety cows today on this 700 acre farm. Here orchard grass and blue grass furnish a lot of the feed, with the new seedings going into fescue and ladino. One of the good young bulls of the trip was spotted in the Conatser lots, but a heavy downpour of rain made impossible a look at many of the cows.

Once a Shorthorn stronghold in America, and backed with a lot of Kentucky history, is Airdrie Farm at Spring Station. We are now back in the blue grass country. Airdrie is owned by Dr. and Mrs. A. Y. Lloyd. In Mrs. Lloyd's family since its original grant from the British crown, Airdrie combines a large acreage with unusual quality of land and grazing. It was here that one of the early greats of the Shorthorn world, "Duke of Airdrie", made early breed history. Today the Lloyd herd is Aberdeen-Angus, and one of the newer Kentucky herds of promise.

Dr. Lloyd showed us a field of the new Kenland clover, which he believes holds great promise. It has yielded a ton to a ton and a half more hay per acre than good red clover, and has the strength to battle grass to a standstill, rather than letting grass take over in later years. He also likes fescue, but points out that it makes its best pasture yield when kept short, either by grazing or mowing. As on other Kentucky farms the old cash crop standby —tobacco—through repeated cuts in acreage, is being augmented by the increasing Black cattle population on the farm. At Airdrie today's tobacco allotment of eighty acres is about half what it was a decade ago.

Three bulls in the Lloyd herd promise to put Airdrie on the map. Eileenmere 366th is by the old champion, Eileenmere 85th, and a full brother to Eileenmere 260th. Now ten years old most of the service is going to Eileenmere of Airdrie, a son of the champion Eileenmere 500th. Owned in partnership with W. D. Fishback, of Versailles, is Bardolier of Airdrie, grand champion of the 1949 Southeastern World's Fair at Atlanta. One of the really impressive bulls of the breed he has developed to the point where he will be rough competition in 1950 shows. Better yet, his calves on the ground are unusually good.

W. D. "Bill" Fishback, of Versailles, is one of the younger Kentucky Aberdeen-Angus breeders who is coming to the front, both in the state and nationally. Bill started "cold" in 1944 with little knowledge of what was wanted in Aberdeen-Angus, other than the color. In 1945 he decided he wanted more quality in both bulls and females and wrote to Dr. J. J. Hendren, of Grand River Stock Farm, in Michigan. From the Hendren herd, and the Michigan sales, the Versailles breeder took home some of the first Bandolier and Bardolier cattle to go into his state. That he paid $2,000.00 for a bull when his previous top price had been $300.00 shows that Bill meant business. And as is usually the case the good cattle proved to be the money makers.

The Fishback herd today is not large, but quality is the key. His breeding program, settling around King Bardolier, a great son of the famous Black Bardolier, and the previously mentioned show bull, Bardolier of Airdrie, is a sound one.

We mentioned at the start that Kentucky has some 900 breeders of Aberdeen-Angus, with interest in the Blacks unusually strong and growing. It is a natural live stock state with an equitable climate, moisture for grass, and forage possibilities yet to be fully realized. In other words Kentucky is a "natural" for the production of breeding stock. Kentuckians are not unmindful of their possibilities. By bringing in outstanding bloodlines Aberdeen-Angus men in the Blue Grass State have made great progress in the past five years, with the full results of their enthusiasm and progress yet to be seen. Keep your eyes on Kentucky.

Some Western Experiences

(Continued from page 52)

despite all the unfounded criticism that has been leveled against it as being unsuitable for Western conditions.

Of course, any one who is at all familiar with the breed will know that the reason for its success in the West is due primarily to the inherent desirable characteristics of Aberdeen-Angus cattle themselves. There have been some interesting sidelights, however, to the breed's progress in the West which, as far as my own participation in them goes, I shall later reveal.

A Lot of Progress---Fast

(Continued from page 44)

Jeff Scarth, veteran of many years with Shorthorns and Herefords. He has to his credit two International grand championships and two reserve purples won when he was with the Maxwalton herd in Ohio. Jeff Scarth, like his boss, is not one to say a great deal until he knows his ground. "Angus pedigrees were new to me, and I've had to do a little studying," Jeff says. The "little studying" has involved many nights going over back copies of the JOURNAL, sale catalogs and available reading material.

For a new herd the Triple A cow selection has been put together with more than average care. There aren't many that do not belong on the basis of individuality. The cows and heifers purchased follow type closely. An examination of their pedigrees show that the breeding, on both the top and bottom lines, is unusually good.

In the herd are seven daughters of the International champion, Eileenmere 500th; there are eight daughters of Prince Sunbeam 105th; four by Prince Eric 2d of Sunbeam; two by Eileenmere 585th; two daughters of the International champion, Wintonier 4th; two by Prince Lakewood 25th; three by Eileenmere 487th. Other bulls represented include Blackcap Bardolier G. R. 10th, Prince Sunbeam 129th, Prince Eric of Sunbeam, Bardolier of Anoka, Homeplace Eileenmere 500th, Prince Sunbeam 81st, and others. Of the popular families Barbaras and Maid of Bummer Miss Burgess lead with eight each. However, the herd has not been started on the basis of families alone, but good individuals by recognized sires.

Knowing that the next need of the herd was a top bull—not just a good bull—Bill Anheuser and Jeff Scarth did a lot of traveling this spring looking for a herd header. They found him the first day out, at John and Elliott Brown's, Rose Hill, Iowa, although many other herds were vis-

What of the Morrow?

This is an ever changing World—
Time and Tide wait for no man!

Are you insuring Improvement for tomorrow?

A son of **Imp. Prince of Rowley** *would help in your herd improvement program.*

Edward Jenkins
Owner-Manager

Red Gate Farm

"In the Beautiful Shenandoah Valley"

Millwood Virginia

ited later. But on May 15 the Triple A owner and his manager came back to buy the bull which had first taken their eye. A lot of other bull buyers were at El-Jon Farms that day and the final bid from Triple A was $36,000.00, top price for an Aberdeen-Angus bull at auction this year.

Grand champion of the 1950 and 1949 National Western show at Denver, as well as grand champion at Oklahoma and the Royal, junior champion of the Futurity, the Grand National and the International Envious Bardolier 3d has compiled a great show record. On top of this his first calves stamped him as a breeding bull. It was on this basis that he was purchased by Triple A. Although Envious Bardolier 3d is eligible for the International this year he will not be shown. "We bought him to get calves," Bill Anheuser says. "He already has made his show record." A number of cows at Triple A are safe in calf to him, dating from his first week in his new herd.

Envious Bardolier 3d is one of the truly impressive bulls of the breed, thick, masculine and very stylish. Unusually good in his lines he has a world of natural fleshing. He is a well balanced bull, with very short legs and good bone. He is strictly the modern type—big enough, but not too big—and he has the look of a breeding bull about him. Seeing him in his large paddock at Triple A, walking the fences with a lord of the realm look about him we thought him more impressive than at any of the shows we had had seen him win.

In the Anheuser herd he will have every opportunity to prove himself. There are a lot of top females in the herd. Serving as junior sire at Triple A is a son of Prince Eric 2d of Sunbeam.

Things are shaping up nicely at Triple A. The cattle barn has been remodeled inside to take care of a pure bred herd requirements. A machine shed has been built and cross fences put in. Thanks to the liberal lime program of the former owner the soil will raise legumes without further treatment. First step in improving the pastures for late summer grazing has been the seeding of 3,500 pounds of lespedeza seed.

Although less than a year old Triple A has made remarkable progress. Nor is it a short time proposition with Bill Anheuser. He likes farm life, and the cattle. So well, in fact, that the next building done on the ranch will be a new home for the owner and his wife.

Tarkio Ranch Herd

(Continued from page 54)

Ada, Oklahoma, 16, $320 @ 825; R. J. Crowley, Henderson, Colorado, 3, $385; Henry Christensen, Roggen, Colorado, 3, $330 @ 650; Christene Christensen, Roggen, Colorado, 2, $375; Leroy G. Coombs, LaPorte, Colorado, 2, $330; Richard B. Christy, Scott City, Kansas, 11, $270 @ 525;

Terry Dalehite & Son, Pearsall, Texas, 21, $420 @ 650; Duffy's Angus Ranch, Longmont, Colorado, 9, $300 @ 500; Harvey W. Edwards, Gillette, Wyoming, 1, $800; Dorius Angus Farm, Fayetteville, Utah, 12, $440 @ 495; Arnold Fuller, Hillsdale, Wyoming, 2, $350; C. D. Gould, Safford, Arizona, 18, $285 @ 435; P. C. Fender, Armington, Montana, 21, $300 @ 1,475; H. B. Grant, Denver, Colorado, 5, $350 @ 385; L. D. Green, Kiowa, Colorado, 4, $540 @ 550; Blaine Garwood, Amelia, Nebraska, 7, $350 @ 565; Evan Garwod, Atkinson, Nebraska, 1, $500; Ralph W. Gardiner, Ashland, Kansas, 4, $525 @ 1,285; Henry Gardiner, Ashland, Kansas, 13, $450 @ 700;

Highlands General 30th

Sired
Top
Selling
Bulls
Virginia
Spring
Sales

Petersburg Sale.....HIGHLANDS GENERAL 90th
Sold to H. B. Echols, McKenney, Virginia..... $ 800.00
Fredericksburg Sale...HIGHLANDS GENERAL 87th
Sold to Falroce Farm, Carters Bridge, Virginia..... 1125.00
Fredericksburg Sale...HIGHLANDS GENERAL 88th
Sold to Lee Hill Farm, Fredericksburg, Virginia..... 1010.00
Staunton Sale.....HIGHLANDS GENERAL 83d
Sold to Cedar Point Farms, Easton, Maryland..... 2500.00
(Supreme Champion of the Pre-Sale Show)
Orange Sale.....HIGHLANDS GENERAL 81st (Full Brother to 30th)
Sold to Mt. Ida Farm, Huntley, Virginia..... 1110.00
Reserve Champion Bull

Our sincere thanks to Buyers of HIGHLANDS Cattle in the Virginia Spring Sales, and deep appreciation to Bidders that failed to secure their needs.

KENNETH E. LITTON — MR. and MRS. WALTER S. FOX — GEORGE FRY, HAVARD MARCUS, BILL KEEFE

Highlands — **Round Hill, Virginia**

H & L Farms

Bred Right — **Breeding Better**

That's the consensus of opinion here and among visitors to our farm. They make that statement after seeing calves by this Junior Herd Bull and after studying his pedigree. Yes, it's a most healthy situation.

Hother's Bardell 1029936

Sire: HOTHER'S BARDOLIER 682891	Black Bardolier 480883	Bandolier of Anoka	Blackbird Bandolier of Page
			Barbara McHenry of Anoka
		Black Bardella	Bardell Martin ,2d
			Blackbird Quality Lot
	Pride of Hill Crest 43d 547475	Broadus Blackmar	Broadus Blackcap Marshall
			Broadus Blackbird 50th
		Pride Hill Crest	Prince Elcho 3d
			Pride Cap 4th
Dam: EVADER'S LADY BLACKCAP 610752	Evesback Evader 534359	Black Bardolier	Bandolier of Anoka
			Black Bardella
		Eva Bandolier	Bandolier of Anoka
			Euretta of Quality
	Blackcap Lula Belle 545128	Bandolier of Anoka	Blackbird Bandolier of Page
			Barbara McHenry of Anoka
		Blackcap Lilly Belle	Bardell Martin 2d
			Blackcap Lady Belle

And Why Not?

Calves by HOTHER'S BARDELL should be an improvement—they're out of equally well bred Cows—and interestingly from the most popular families. We invite you to H & L to have a look for yourselves.

H & L Farms — **Marlboro, New Jersey**

DR. LOUIS F. WETTERBERG — HAROLD E. WETTERBERG

Grandview Farm, Coldwater, Kansas, 2, $560; J. C. Hufper, North Platte, Nebraska, 3, $430 @ 525; Hudelson Brothers, Pamona, Kansas, 17, $290 @ 455;

W. E. Houston & Son, Buckingham, Colorado, 10, $310 @ 335; Higgins Brothers, Texline, Texas, $465 @ 1,000; B. B. Hooper, Alliance, Nebraska, 10, $375; A. J. Held, Denver, Colorado, 13, $320 @ 1,100; B. C. Jersig, Clovis, New Mexico, 7, $305 @ 485; Ralph James, Bushnell, Nebraska, 6, $380 @ 490; Chester James, Kanorado, Kansas, 5, $500; Will Knight, Shreveport, Louisiana, 12, $445 @ 775; Lawrence A. Kaan, Lusk, Wyoming, 5, $445 @ 480; Carl Leffler, Greeley, Colorado, 4, $400 @ 810; Frank Little, Jackson, Michigan, 7, $270 @ 350;

Lipan Angus Farm, Eola, Texas, 12, $290 @ 380; C. D. McMillan & Son, Mason, Texas, 4, $450 @ 580; Ralph Miller, Smithville, Missouri, 5, $500 @ 535; Charles O. Miller, Craig, Colorado, 5, $485; Oran Magnuson, Dickins, Nebraska, 1, $1,000; Ray Mullison Wray, Colorado, 1, $1,000; Chester D. Mackey, Greeley, Colorado, 2, $450 @ 490;

Mitchell & Sons, Leoti, Kansas, 8, $335 @ 510; Bert Morgan, Goshen, Utah, 5, $385 @ 445; John H. Mohr, Jr., Amelia, Nebraska, 16, $365 @ 460; Andrew Nelson, Sheridan, Wyoming, 11, $325 @ 670; Albert Nilles, Dallas, South Dakota, 13, $325 @ 360; Art Newcomb, Hamlin, Texas, 20, $410 @ 560; Naiman Angus Ranch, Leota, Kansas, 6, $350 @ 490; Charley W. Peterson, Atkinson, Nebraska, 10, $225 @ 500; Roger Pearson, Perryton, Texas, 32, $310 @ 485; Daniel D. Putnam, O'Neill, Nebraska, 21, $395 @ 555;

William L. Putnam, O'Neill, Nebraska, 21, $395 @ 1,125; V. T. Rand, Kanorado, Kansas, 18, $325 @ 485; Reed Ranches, Burlington, Colorado, 2, $380 @ 600; Red Oak Stock Farm, Rocky Comfort, Missouri, 9, $345 @ 515; Schmale Brothers, Medicine Bow, Wyoming, 6, $480 @ 485; R. M. Straw, Wheatland, Wyoming, 11, $370 @ 500; Snyder Brothers, Paxton, Nebraska, 2, $310; A. H. Schmidt & Son, Kansas City, Missouri, 26, $325 @ 800; Don Stiles & Son, Princeton, Missouri, 3, $390; Hollis & Dorothy Thomson, Gardner, Kansas, 64, $310 @ 550;

M. E. Tolliver, Idaho Falls, Idaho, 3, $440 @ 500; Alex Urie, Craig, Colorado, 7, $685 @ 800; University of Wyoming, Laramie, 1, $635; Ernest Wolf, Goshen, Utah, 2, $390; Paul Westedt, Cheyenne, Wyoming, 1, $280; L. D. Winsor, Texline, Texas, 1, $650; A. J. Vonvihl, Livermore, Colorado, 5, $335; Van's Ranch, Almeria, Nebraska, 15, $430 @ 505.

Association Bulletin

(Continued from page 49)

Every sale since the first has been more successful than the preceding one.

Wednesday's sale, which saw 2042 head of grade cows and heifers and forty-one registered bulls sold with the top price on pairs being $370 and on bulls being $1,800, is an indication of the advancement and demand created by breeders of the black cattle in this section.

It also is proof that Angus cattle are in West Texas on a permanent basis and that San Angelo is to be the center.—San Angelo Standard-Times.

■

GOOD CROWD ATTENDS HARRER FIELD DAY—There were around 250 people present at the field day held by W. J. Harrer & Sons near Helena, Montana. The program included, a type demonstration, judging contest, weight guessing contest and inspection of the breeding herd. This was followed by a lunch and a dance.—Carl A. Oldsen.

■

TEXANS ATTEND JOHNSON AND MOORE FIELD-DAY—Over 350 enthusiastic Angus breeders from central west Texas enjoyed a delicious barbecue on June 14th at the Henry Moore Ranch at Eldorado, Texas. The Johnson and Moore herd was on display in the area near the barns and everyone was enthusiastic in their praise of this fine herd.

The program included showing of both Association films, a talk by Luther McClung, President of the Texas Association and remarks by various other breeders. The highlight of the day was a very interesting talk by Mr. Paul T. Marion of the Spur Experiment Station on grasses and brush and mesquite control.

A lot of new faces were present and several new breeders joined the Texas Association.

■

FIELD-DAY HELD AT DEAKINS AND SONS RANCH—The first field-day of the season in east Texas was held June 20th on the Homer Deakins and Sons ranch near Longview, Texas. About 250 people were on hand to observe the wonderful job of reclaiming worn and brush covered land and converting it to good pastures. Mr. Deakins has done a remarkable job of removing the brush and pine timber from the old cotton fields that were eroded and worn out by earlier generations and now is growing good pasture where nothing of value grew before. Korean lespedeza and the better grasses like Dallis and Bermuda are now the rule on once depleted hillside. Nearly all sign of erosion has vanished in the space of two years.

Mr. Deakins uses liberal seedings of lespedeza and the grasses come in naturally following the application of barnyard manure and 0-14-7 fertilizer.

The program included an inspiring talk by Carlton Corbin of Ada, Oklahoma on Angus in general. This talk was recorded for delayed broadcast over the Longview station. President McClung of the Texas Angus Association also made some excellent remarks in connection with the expansion of the breed in Texas and the job the Association is doing for its members.

Soil conservation thru pasture building and utilization thru Angus Cows was the theme of the entire day and was included in a type demonstration by Milt Miller, Fieldman for the Southwest.

Homer Deakins and Sons were excellent hosts and a very delicious barbecue was served at noon.

■

Wm. G. Volkmann, Jr., President of the Pacific Coast Aberdeen-Angus Association, announces that Louis L. (Lou) Rafferty has been elected by the Board of Directors as Secretary-Treasurer effective June 1, 1950.

Upon retiring from the Army two and a half years ago, Rafferty became actively associated with the purebred livestock industry when he established a herd of Aberdeen-Angus in Southwestern Oregon. In order that he may be able to devote his full time to his new position, he has disposed of all but a very few of his Blacks.

Through attendance at association shows and sales, and by visits at the ranches of many breeders throughout the seven western states encompassed within the association, he enjoys a large acquaintance among the members of the organization.

Mr. Rafferty will devote most of his time during the next few months to field work in connection with the forthcoming 1950 Aberdeen-Angus shows and sales which are to be held at Blackfoot, Idaho, on September 16th; the Pacific International Livestock Exposition, Portland, Oregon, on October 10th; the National Aberdeen-Angus Show at the Cow Palace, San Francisco, California, on November 2d; the Ogden Livestock Show, Ogden, Utah, on November 13th; and at Madera, California, on December 11th.

The mailing address of the Secretary-Treasurer remains Post Office Box 905, Modesto, California.

Another scene taken at the Tarkio Ranch Dispersion Sale showing the uniformity of the heifers produced on the A. H. Schmidt & Son Ranch.

What a Herd Sire!

"Short Snorter" *is His Nickname*

"SHORT SNORTER" is only a young scrub Bull 44 inches high. His brisket almost touches the ground, but he holds his grand head high, has a kingly air about him, smart, gentle and proud. Every calf by him so far must be classified choice; 90% are show calves, exceptionally strong and healthy.

Do you suppose such breeding ability could be due to the concentration of one strain in this one little Bull by his closely related ancestors? Take a look at his ancestor record. First, do you know of any Bull with a better record than that of his sire, EILEENMERE 500th? Then, there is his little old dam, BARBARAMERE 15th, who cost us only $14,000.00 when thirteen months of age. Mr. Tolan said he shouldn't have sold her—we believe him, now. She is called by all who have seen her, "THE PERFECT TYPE BEEF COW"; her sire is also world famous as a sire, EILEENMERE 487th. Then her dam, BARBARAMERE 9th is a full sister to EILEENMERE 200th, 1941 International Senior Champion. BARBARAMERE 9th is one of the greatest producing Cows ever owned by Mr. Tolan—and he has had many great Cows. "SHORT SNORTER'S" three great-grandsires was a Cattleman's dream, EILEENMERE 85th—and this all adds up to our BARBARA WOODSON Bull, BARBARA'S V. B. EILEENMERE. Read his fairy tale pedigree. Come to see him and his GET and whatever you do, don't overlook his platinum crosses. But don't offer us $50,000.00 for him as that wouldn't buy him. Only two or three of his sons will be offered for sale next winter and at reasonable prices.

Eileenmere 500th

1946 International Grand Champion Bull, and the Greatest Grand Champion this century has produced.

A Triple Compounded

EILEENMERE

Look at the Blood Line Wealth concentrated in one animal. "SHORT SNORTER"

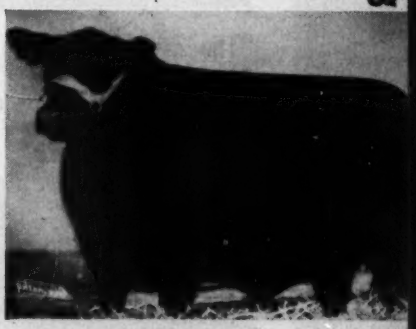

Barbaramere 15th

A $14,000.00 Perfect Type Beef Cow. Second at the International in a class of 38, and one of the most intensely bred EILEENMERES in America.

His Sire

His Dam

Barbara's V. B. Eileenmere 1024793

His Grandsire on Sire's side

Sire: EILEENMERE 500th 699155	Eileenmere 85th 470007	Eileenmere 32d 428072	Eileenmere 15th
			Blackbird Girl 7th
		Enchantrene 364519	Shadybrook Elwood
			Elmland Erica A. 7th
	Edwina 7th G. M. 534304	Maid's Belmore 489378	Belmore Star 429350
			Blackbird Maid 37th
		Edwina 5th G. M. 504963	Belasco 6th 408627
			Edwina M. 3d
Dam: BARBARAMERE 15th 890065	Eileenmere 487th 668743	Eileenmere 85th 470007	Eileenmere 32d
			Enchantrene 364519
		Pauline T. 6th 523013	Eileenmere 32d
			Pauline T. 4th
	Barbaramere 9th 722413	Eileenmere 85th 470007	Eileenmere 32d
			Enchantrene 364519
		Barbara 2d of Strathmore 461350	Eileenmere 15th
			Barbara of Rose. 41st

His Grandsire on Dam's side

Eileenmere 85th

1935 International Grand Champion. A history making sire for the breed.

LIGE H. VAUGHN
Owner

Come and See Our Good Herd

and

Our Famous Eriannas

We will appreciate your visit.

Eileenmere 487th

Sire of BARBARAMERE 15th and one of the great Bulls of the breed today.

ROBERT BARGER
Manager

Vaughn Brothers, Albion, Michigan

"The 249th"

Prince Sunbeam 249th—1948 International Grand Champion and World's Record price Aberdeen-Angus bull.

Shadow Isle's Second "Investment

Offers Eig

A great breeder once said to us, "If you ever see a bull for sale that is better than just the bull you are looking for. If we did not own an International Grand Champion, these eight bulls could find a place right in our own herd. They are sired by some of the great in their pedigrees and as individuals. Every bull is guaranteed in every way, with sale with full confidence that you will be satisfied.

In addition to the above bulls we shall offer at our forthcoming sale a fine selection barian of Sunbeam and Prince Sunbeam 328th, as well as daughters of every living Int nock Eric of Cremona, Eileenmere 500th, Master Prince and Eileenmere 1032d, and also great herd sires, some with calf at side. All the great and rare families wil be represe before has anything like this been offered. A single foundation heifer bred to one of proven that champions produce champions.

Mahrapo Prince Eston

A son of Prince Sunbeam 249th out of Dee-L-Vee 4th, calved March 31, 1948. In a discussion about this young bull we have been told by some of the people closely connected with his sire when he was at Ellerslie Farm that "this is without a doubt the greatest son to date of the $51,000.00 1948 International Grand Champion bull, Prince Sunbeam 249th." While this may be a matter of opinion, he is surely one of the best bulls on our farm. He is short legged, short coupled, straight in his lines, strong topped and smooth as can be, with a great head and neck set properly on his shoulders. He stands on good legs with plenty of bone under him and is uniform from end to end, with as perfect a rump and tailhead as we have ever seen on a bull. This bull's dam was purchased from Ellerslie for $5000. Her dam was bought by Ellerslie for $7500 and is sired by Eventuation of Cremona 9th, the bull that made a phenomenal breeding record at Dee-L-Vee Farm.

Prince of Shadow Isle

A show son of Prince Barbarian of Sunbeam "Willie" out of a daughter of Blakeford Black Major, calved January 16, 1949. One of "Willie's" best sons, right out of our show string. The boys at the farm hated to part with this bull but we cannot keep all of "Willie's" sons and we are saving a full brother a year younger. As a junior calf Prince of Shadow Isle stood well up in his class at leading shows. His dam, Blakeford Major's Reveldina, is one of the deepest, thickest and best headed cows at Shadow Isle. She was also the dam of the Grand Champion bull at the Kent Sussex Fair in 1947 who sold at the Blakeford Dispersion for $5000 to Runacres Farm. Another son, owned by Manor Farm in Maryland, was Grand Champion at the same show in 1949, and Grand Champion at Maryland State Fair the same year. Still another son was Grand Champion at the 1950 Eastern Regional Show and was top selling bull, going to H. O. Weiss of Raecraft Farm.

Prince of Shadow Isle 4th

A son of Prince Barbarian of Sunbeam out of Blackcap Bessie 30th of Page, calved May 2, 1949. Here is an outstanding son of "Willie", the 1946 International Reserve Grand Champion. He is out of one of the greatest Blackcap Bessie cows we have ever seen, Blackcap Bessie 30th of Page, whom we bought at the Hartley Dispersion in 1948 where she topped the sale at $6,000.00. Her heifer calf topped our last year's sale at $6000, going to Elysian Farm, Haymarket, Virginia. This bull is a good summer yearling show prospect and we were getting him ready when Bill Barton induced us to include him in the sale because of his good qualities as an individual and unusual breeding. He is the kind of bull you would expect from this great mating of the second top selling son of Prince Sunbeam 29th to one of the greatest Blackcap Bessie cows in the land.

Prince Burgess of Shadow Isle

A son of the "249th" out of a Maid of Bummer daughter of Prince G. of Sunbeam, calved April 2 1949. Here is a great young bull ready for light service for whom we have refused many tempting offers. Such great judges of cattle as the Simon brothers of Triple S Ranch and Simon Angus Ranch asked us to put a price on him but we preferred to hold him for our forthcoming sale. He is the image of his sire, the 1948 International Grand Champion Prince Sunbeam 249th. He has the same masculine head, straight top and bottom lines, tremendous depth and is very thick in his hind quarters—the kind that catches the eye of an experienced cattleman. He is out of one of the top cows in our herd, a Maid of Bummer, sired by the $25,100 Prince "G", a top breeding son of Prince Sunbeam 29th, the bull who sired close to two million dollars worth of cattle.

Write Early for Catalog. Last year's supply was exhausted before the sale.

Plan to attend the Great Eastern Circuit: SHADOW ISLE, September 9th; DUTCHESS COUNTY, September 11th; RALLY FARMS, September 12th; COCHRAN FARMS, September 13th.

SHADOW ISLE FARM

DR. & MRS. ARMAND HAMMER, Owners • RED BANK, N. J.

WM. LJUNGDAHL, Mgr. JOHN FRENZEL, Herdsman

45 Miles South of New York City

...portunity Sale" *Sat., Sept. 9, 1950*

...ight Great Bulls

"Willie" **"The 328th"**

Left: Prince Barbarian of Sunbeam, the 1948 International Reserve Grand Champion son of the "29th". Right: Prince Sunbeam 328th, 1948 International Junior Champion and Reserve Grand Champion son of the "29th".

...than ... you are using, try to buy him by all means". Any one of these eight bulls may be ...ion, ...rnational Reserve Grand Champions and an International Junior Champion any one of ... of the ...est bulls the Angus breed has ever produced and are out of dams which are equally ..., ...y "ifs", "ands" or "maybes". You can buy your future herd sire at Shadow Isle's

...lection ...ghters of our three International Champion bulls, Prince Sunbeam 249th, Prince Bar... also ...nal Champion, Envious Blackcap B. 6th (recently deceased), Wintonier 4th, Glencar... ...Eric of Sunbeam and Prince Sunbeam 100th, bred to one or the other of our three ...Erianna, Evermere, Gammer, Jilt, Witch of Endor, Edwina, Blackcap Bessie, etc. Never ... may give you your own future great herd sire or his dam. Remember, history has

Prince of R.L.S.

A half brother to the "249th" calved Sept. 2, 1948, being a son of Prince Sunbeam 100th whose dam and sire were both international Grand Champions. This bull is good enough to stay right in our herd and we would keep him if we did not own his half brother, Prince Sunbeam 249th, the 1948 International Grand Champion. The dam of Prince of R.L.S. is one of the greatest imported cows to come over from Scotland. She was first prize winner at Perth in 1944 and the next year her full sister was made Grand Champion at the same show. This bull is a great individual, combining the best qualities of a great sire and a great dam. He may prove to be the herd sire you are looking for to enable you to reach the top.

R.L.S. Prince Eric 38th

A top son of Prince Eric of Sunbeam, calved June 26, 1948. It is a rare opportunity when a son of the $40,000 Prince Eric of Sunbeam is offered for sale at auction. Some of the greatest herds in this country are using sons of "Prince Eric" and we venture to say no price could buy them. To mention some, there are Julian Adams of Virgina, Goodfellow Farm of Ohio, Raona Farm of Michigan, Clifford Smith of Kentucky and many others. Here we are offering one of the top sons of Prince Eric, the only bull to sell twice at auction for over $35,000. He combines all the qualities that made his sire so famous. He is good headed, very typy, breedy looking with extremely short legs, deep, thick and mellow in his fleshing with good legs and plenty of bone. We guarantee him as a sure breeder as we have served him to several of our top cows whom he settled on the first service. We have a younger brother of his coming which we are retaining in our herd.

Shadow Isle Prince 3d

A son of Prince Sunbeam 328th out of a daughter of the "29th", calved February 5, 1950. We hesitated about putting this bull calf in the sale as he will be only seven months old at sale date. However, he is so outstanding that we have no doubt experienced breeders will see at once that we have here a young bull who will develop into a great herd sire prospect. Imagine the kind of mating that has produced this bull! His sire, Prince Sunbeam 328th, is the only International Junior Champion son of Prince Sunbeam 29th. He has been called by Sam Fullerton the "perfect bull" and he considered him at the time he was sold for $35,000 as the best bull ever sold at Sunbeam Farm. His dam, Blackbird 277th of Sunbeam, is a daughter of Prince Sunbeam 29th, and her dam is a daughter of Barbara of Rosemere 103d. Shadow Isle Prince 3d is a bully headed little fellow, with amazing hind quarters, depth of body, short legs and style.

Prince Eric of Shadow Isle

Sired by the $18,500.00 son of Prince Eric of Sunbeam, calved March 25, 1949. We believe this is the first son of Burgess Eric 10th to sell at auction. We purchased him in dam when we were assembling our foundation females. His dam is a top Maid of Bummer, the family that has produced some of the greatest bulls of the breed. Burgess Eric 10th, the sire of this bull, is one of the best breeding sons of Prince Eric of Sunbeam. After establishing his reputation at Glyn Mawr Farm he was purchased for $18,500 at the Glyn Mawr dispersion by Clifford Smith of Frankfort, Kentucky to head up the fine herd he is building. This bull has everything you look for in a herd sire, outstanding blood lines, style and character, short legs and a tremendous hind quarter. In addition to a pedigree second to none we have here a great headed individual of the right type and lots of quality.

Shadow Isle is the only herd in the World with an International Grand Champion, an International Junior Champion, and Two International Reserve Grand Champions, All in Actual Service. . . .

SHADOW ISLE FARM

DR. & MRS. ARMAND HAMMER, Owners • RED BANK, N. J.

WM. LJUNGDAHL, Mgr. **JOHN FRENZEL, Herdsman**

45 Miles South of New York City

3 IN 1
CATTLE CHUTE
• RESTRAINING
• LOADING
• HAULING

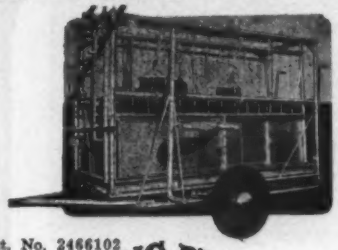

Pat. No. 2466102

SILVER KING PRODUCTS

HELDENBRAND & SON MFG. CO.

1500 S. AGNEW OKLAHOMA CITY, OKLA. PHONE 7-5757

T. M. REG. U. S. PAT. OFF.

CHANGE DATES

The annual Field Day of the Marion County (Iowa) Aberdeen-Angus Association will be August 4th at Knoxville, Iowa. The event will be held in connection with Beef Cattle Day at the Marion County Fair, announces Secretary Herbert Cline of Bussey. Dr. C. R. Harken of Osceola, Iowa, will be the speaker of the day and J. C. Holbert of Washington, Iowa, will be the official judge.

—o—

Correction

Is our face red? On page 45 of the June 1950 issue we made a mistake in the identification of this lady. She is not Mrs. John Simon but Miss S. I. Stewart of the Triple S Angus Ranch, Rosalia, Kansas. "WHOZIT" created lots of interest among readers, our last page will appear in the August Anniversary Number.

Coming Sale Dates

(Too Late for Classification)

August 11—Do-Je-Rae Farms Production Sale, Springfield, Ohio.

September 14—Perth Aberdeen-Angus Sale, Perth, Scotland.

September 18—Central Iowa Aberdeen-Angus Sale, Marshalltown, Iowa, Clair G. Mason, Sale Manager, Marshalltown, Iowa.

September 18—Southeastern Indiana Breeders Show and Sale, Rushville, Indiana, Harry W. Hawley, Sale Manager, Liberty, Indiana.

October 20—Ontario Aberdeen-Angus Breeders Association Fall Sale changed from October 7th to October 20th, London, Ontario, Canada.

October 25—Aberdeen, Scotland Aberdeen-Angus Sale.

October 26—Mississippi Aberdeen-Angus Breeders Association Fall Sale, Vicksburg, Mississippi, Dudley R. Moore, Jr., Secretary, Byhalia, Mississippi.

October 26—Perth, Scotland Annual Show and Sale of Attested Cattle, Perth, Scotland.

October 28—Karl Zimmerman and Son Dispersal, Maryville, Missouri.

November 3—Florida Aberdeen-Angus Breeders Association Fall Sale, Webster, Florida, Louis Gersci, Sale Manager, Lutz, Florida.

Coming Field Days

August 4—Marion County Field Day and Picnic, Marion County Fairgrounds, Knoxville, Iowa.

August 8—Nebraska State Field Day at Kitty Clover Farms, west of Omaha on U. S. 6th, at 122 West Dodge Street. Judging contest and fitting demonstration at 10:00 A. M.

September 17—Beefland's Annual Field Day at Schmidt Brothers, Delmar, Iowa.

FROM NEW JERSEY TO INDIANA—This is Blakeford Bardolier 2d of Shadow Isle, recently purchased by Emil Schram, president of the New York Stock Exchange from Shadow Isle Farms, Red Bank, New Jersey. Mr. Schram owns Valley Farms, Peru, Indiana, which are managed by his son, appearing at the left. Bill Ljungdahl, manager of Shadow Isle, is at the lead strap. Blakeford Bardolier 2d of Shadow Isle is one of the top herd sire prospects to be sold by the Dr. Armand Hammer herd. He is a royally bred youngster, being by Queen's Grenadier G. R., and out of Blakeford Major's Edella, one of the great foundation matrons at Shadow Isle.

Maryland Breeders' Sale

Frederick, Maryland, April 15th

SUMMARY:

118 Lots	$41,245.00, average	$ 349.53
7 Bulls	4,000.00, average	571.42
111 Cows	37,245.00, average	335.54
Top 5 Head	3,790.00, average	758.00
Top 10 Head	7,110.00, average	711.00
Top 15 Head	9,795.00, average	653.00
Top 20 Head	12,085.00, average	604.25

Top Bull—Bandolier T. G. 15th 1149152, calved July 1, 1949; sire, Bandolier of Anoka 40th 993297; dam, Elba Erica of Mt. Prospect 966998; consigned by Timber Grove Farm, Owings Mills, Maryland; purchased by R. H. Sayre, Bel Air, Maryland 700.00

Top Cow—Blackcap Monocacy 20th 1070-351, calved November 21, 1947; sire, Elban Elvax Monocacy 4th 789322; dam, Andelot Blackcap 4th 463876; consigned by Monocacy Farm, Frederick, Maryland; purchased by Mulberry Hill Farms, Wayside, Maryland 810.00

Second Top Cow—Blackbird E. Monocacy 16th 1016782, calved April 19, 1947; sire, Blue General Monoc 632338; dam, Blackbird E. Mona 7th 658281; consigned by Monocacy Farm, Frederick, Maryland; purchased by Kingdom Farms, Leesburg, Virginia 800.00

BULLS:

Manor Barderian, (Manor Farm), calved 9-23-48; Donald R. Sewell, Elliott City, Maryland 460.00

Manor General Grenadier, (Manor Farm), calved 9-4-48; Triadelphia Stock Farm, Brinklow, Maryland 650.00

Manor Bardenvious, (Manor Farm), calved 10-6-48; Wye River Farms, Queenstown, Maryland 500.00

Barbo 2d of Marco Ridge, (Marco Ridge Farm), calved 1-1-49; Woodstock Farms, Upper Marlboro, Maryland 590.00

Bandolier T. G. 15th 1149152, (Timber Grove Farm), calved 7-1-48; R. H. Sayre, Bel Air, Maryland 700.00

Dunwalke Commander 9th 1174717, (Tyrconnel Farm), calved 3-1-49; Mrs. W. Alton Jones, Easton, Maryland 600.00

Wakefield Gillis 3d, 1205208, (Wakefield Valley Stock Farms), calved 3-25-49; W. Lavilee Farm, Clarksville, Maryland 500.00

COWS:

Andelot Edicta 17th 1138890, (Alan McGregor & Son), calved 3-15-49; Overlook Farm, Ottsville, Pennsylvania 300.00

Andelot Blackbird 76th 1138897, (Alan McGregor & Son), calved 3-28-49; Overlook Farm, Ottsville, Pennsylvania 300.00

Oment K. of Angus View 1182155, (Angus View Farm), calved 5-29-49; M. A. East, Princess Anne, Maryland 235.00

Angus View Garnett 1182149, (Angus View Farm), calved 3-31-49; M. A. East, Princess Anne, Maryland 235.00

Garnett 2d of Angus View 1182153, (Angus View Farm), calved 4-24-49; M. A. East, Princess Anne, Maryland 235.00

Zar's Mayflower 1143836, (Black Watch Herd), calved 5-11-48; Robert L. Ditto, Hagerstown, Maryland 270.00

Black Watch Mayflower 7th 1143821, (Black Watch Herd), calved 4-24-48; Robert L. Ditto, Hagerstown, Maryland 270.00

Bellrica of Black Watch 1143835, (Black Watch Herd), calved 5-10-48; Robert L. Ditto, Hagerstown, Maryland 270.00

Queen Mayflower 2d 1143830, (Black Watch Herd), calved 5-6-48; Canterbury Farm, Eastham, Virginia 290.00

Jiltonier's Black Lady 1143823, (Black Watch Herd), calved 4-30-48; Canterbury Farm, Eastham, Virginia 290.00

Black Watch Blackbird 7th 1143837, (Black Watch Herd), calved 5-11-48; Canterbury Farm, Eastham, Virginia 290.00

Jiltonier's Lassie 1143846, (Black Watch Herd), calved 5-27-48; James D. Tate, Staunton, Virginia 245.00

Jiltonier's Beatrice 1143844, (Black Watch Herd), calved 5-21-48; James D. Tate, Staunton, Virginia 245.00

Black Watch Blackbird 5th 1143847, (Black Watch Herd), calved 5-30-48; James D. Tate, Staunton, Virginia 245.00

Black Watch Alexina 2d 1143849, (Black Watch Herd), calved 6-24-48; Samuel E. Bagley, Bethesda, Maryland 260.00

Black Watch Jessie 2d 1143820, (Black Watch Herd), calved 4-23-48; Samuel E. Bagley, Bethesda, Maryland 260.00

Black Watch Queen 1143824, (Black Watch Herd), calved 5-3-48; Samuel E. Bagley, Bethesda, Maryland 260.00

Blue Ridge Evergreen Erica 3d 1206537, (Blue Ridge Farm), calved 2-2-49; Canterbury Farm, Eastham, Virginia 320.00

Blue Ridge Elba Erica 2d 1206540, (Blue Ridge Farm), calved 2-16-49; Canterbury

Complete Dispersion . . . *watch August Issue for Details*

20 Cows with calves at side by BLACKMERE 6th of SUNBEAM 685404 and rebred to PRINCE 20th of ESSAR 1052727, a son of Master Prince 2d.

35 Cows heavy in calf to the service of PRINCE 20th of ESSAR.

20 Cows to calve first time starting February to service of PRINCE 20th of ESSAR.

10 Heifers open heifers sired by PRINCE of LOWLAND 13th 894801.

10 Bulls sons of PRINCE of LOWLAND 13th by Prince Sunbeam 25th.

Write today to get on our catalog list.

H. E. McCulloch **Mustang Ranch** **San Angelo, Texas**

The First Official

Texas Show *and* Sale

Tyler, Texas, Saturday, Sept. 16, 1950

This Show and Sale is being sponsored by the Texas Aberdeen-Angus Association.

A choice selection of Bulls and Females, consigned from leading Southwestern herds. Many of the consignors will have their show herds in Tyler during the week of September 11th to 16th, where you can see a cross section of the herds consigning to this sale.

Texas Aberdeen-Angus Banquet at 7:30 p. m.
Ball Room, Blackstone Hotel, Tyler, Texas.

Sale: 1:00 p. m.

RAY SIMS, Auctioneer

Texas Aberdeen-Angus Ass'n

LUTHER McCLUNG, President
Fort Worth, Texas

A. M. WILKINS, Sale Manager
Henderson, Texas

Do-Je-Rae Farms

"Home of Champions"

Production Sale Right off Pasture

To be held at the farm on State Route 72, fifteen miles south of Urbana and 3 miles south of

Springfield, Ohio Commencing at 1:00 P. M. **Friday, August 11th, 1950**

42 Lots

10 Bulls - - - - - - - - - 32 Females

Strictly a production sale of well bred cattle, including young cows with calves at side by one or another of our good herd bulls, a few top heifers bred to one or another of the bulls mentioned below, and some open daughters of our good proven herd sires. These bulls offered include the best of our early 1949 bulls and in the group are several very promising prospects, bulls we would not hesitate to use and bulls we can most honestly recommend.

This Sale to Feature the **Service** *of*

Prince Envious D. J. R. 1078398

Sire: ★PRINCE SUNBEAM 29th 629408	★★Black Prince of Sunbeam 504521	★★★Black Peer of St. Albans 456385	★Erie Revolution 404801
			★Blackcap Glencarnock 8th 438140
		★Pride 17th of Sunbeam 407797	★★Playman of Sunbeam 338509
			Elsy's Pride Elnor 351980
	Erica Marie of Sunbeam 543531	Revolution 81st 419223	★★★Blackcap Revolution 287269
			Pride of Ash Row 297073
		Erica Marie 9th 434227	Earl Eric Marshall 392402
			Erica Marie 7th 399639
Dam: MISS BURGESS 2d of BATES 635201	★★★Envious Blackcap B. 6th 504417	★★★Envious Marshall 3d 438496	★Excelsior Marshall 3d 393528
			★Eulogy of Leamoor 343814
		★Blackcap Lassie B. 9th 459883	Burgess Marshall 3d 433575
			Blackcap Harrison 68th 425788
	Miss Burgess Harrison 35th 478989	Burgessmere 455936	★Eileenmere 15th 398457
			Miss Burgess Harrison 22d 423933
		Miss Burgess Harrison 29th 432288	★★★Blackcap Revolution 287269
			Miss Burgess 9th 380776

A great young bull, full brother to the American Royal grand champion and $26,000.00 Prince Envious of Bates who sold to Ames Plantation, Grand Junction, Tennessee. Please note the stars in his pedigree. ★ Indicates sire or dam of an International Grand Champion; ★★ indicates an International Grand Champion; and ★★★ indicates both being an International Grand Champion as well as the sire or dam of an International Grand Champion. His first calves are certainly pleasing to us, being of exceptionally good type, uniform and easy feeding youngsters. Cows bred to him are producing calves.

Also the **Get** *and* **Service** *of*

Prince Sunbeam 25th 629406

A good breeding son of BLACK PRINCE of SUNBEAM and the dam, Georgina 2d of Sunbeam, who is also the dam of PRINCE G. of SUNBEAM, the bull that Mr. W. G. Mennen of Hideaway Farm, Chester, New Jersey paid $25,100.00 for at the Ellerslie Dispersion. There are several good daughters of PRINCE SUNBEAM 25th in the sale.

Enlate of Bordulac 651471

Northwestern Regional Show and Sale Grand Champion Bull by Eric Bandolier of Brookdale 3d and from an Elba Erica daughter of Revolution of Page 43d, second dam being Elba 2d of Strathmore. This bull has a very good breeding record and his calves have done very well wherever they have gone. Daughters of him sell in the sale.

Jock of D. J. R. 844034

Sired by the $10,000.00 Anoka's Repeater C. S. and from a good daughter of Jock of Wheatland. He has consistently sired top calves for us and we recommend them to you as being great doing cattle and good producers.

Attend These Sales

August 7th—J. GARRETT TOLAN FARMS ..... **Pleasant Plains, Illinois**
August 10th—OHIO STATE SALE ..... **Urbana, Ohio**
August 11th—DO-JE-RAE FARMS ..... **Springfield, Ohio**
August 12th—PATTERSON CREEK OPPORTUNITY SALE ..... **Burlingotn, West Virginia**

Do-Je-Rae Farms, Springfield, Ohio

FOR LISTING OF CATTLE, WRITE:

ALBERT ED PAYNE, Owner — Jamestown Road — SPRINGFIELD, OHIO

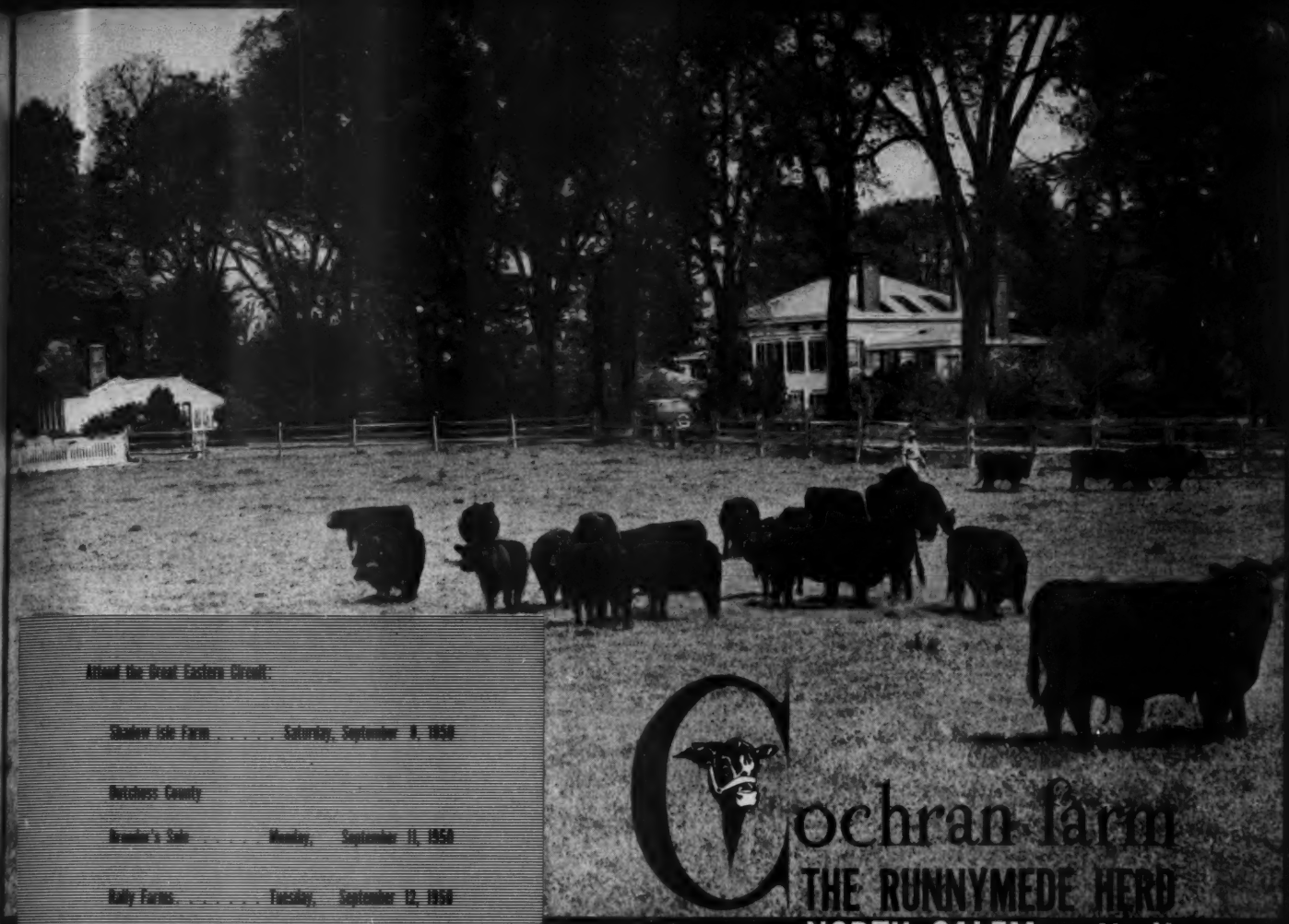

Attend the Great Eastern Circuit:

Shadow Isle Farm . . . . . Saturday, September 9, 1950

Dutchess County

Breeder's Sale . . . . Monday, September 11, 1950

Rolly Farms . . . . . Tuesday, September 12, 1950

Cochran Farm . . . . . Wednesday, September 13, 1950

Cochran farm

THE RUNNYMEDE HERD

NORTH SALEM, N. Y.

Everything is being got ready for our

FIRST PRODUCTION SALE

on Wednesday, September 13th.

Here is what we have to offer:

The whole 1949 female show string except one. She would be in, too, but for the fact that she is a difficult breeder.

Two of our 1949 show bulls, one by Prince Eric of Sunbeam.

Virtually the whole of the 1950 show string. (We reserve the right to finish showing them this year.)

Edella of R.L.S. 5" — a full sister to the International Reserve Champion of 1949.

10 calves by Prince Sunbeam 405"

1 son of Hother Quality Bardolier

8 of his daughters

1 daughter of the 1949 International Grand Champion Eileenmere 1032"

4 daughters of Good Hope Hother's Bandolier

These are just a few of the attractions.

Many of the sought after families are represented.

We are doing our best to make this the top quality sale of the year even though it means making many sacrifices.

G. A. COCHRAN
OWNER

COCHRAN FARM
NORTH SALEM, N.Y.

AIKEN KNOX
MANAGER

Farm, Eastham, Virginia 320.00
Blue Ridge Evergreen Blackcap 1206542, (Blue Ridge Farm), calved 3-4-49; Canterbury Farm, Eastham, Virginia 320.00
Inkspot of Medical Hall 941718, (Canton Farm), calved 7-29-46; William C. Crane, Leesburg, Virginia 545.00
Dark Pride of Canton 1081929, (Canton Farm), calved 6-10-48; James D. Tate, Staunton, Virginia 360.00
Inkspots Blackbird of Canton, (Canton Farm), calved 2-8-49; Paul C. Richley, York, Pennsylvania 310.00
Pride Erie's Blackbird 13th, (Cold Saturday Farm), calved 3-14-49; Mrs. W. Alton Jones, Easton, Maryland 400.00
Barbarie's Pride C. S., (Cold Saturday Farm), calved 6-26-49; Mrs. W. Alton Jones, Easton, Maryland 400.00
Lady Blackbird C. S., (Cold Saturday Farm), calved 7-14-49; Mrs. W. Alton Jones, Easton, Maryland 400.00
Delamere Eroso 1171038, (Delamere Farm), calved 1-9-49; J. E. Frye, Abbotstown, Pennsylvania 290.00
Delamere Kinochtry 1171039, (Delamere Farm), calved 2-3-49; J. E. Frye, Abbotstown, Pennsylvania 290.00
Dunmere Eleanor Esthonia 1191663, (Dunmere Farm), calved 4-1-49; M. A. East, Princess Anne, Maryland 250.00
Dunmere Esthonia 2d 1191664, (Dunmere Farm), calved 6-17-49; M. A. East, Princess Anne, Maryland 250.00
Barbara of Cacaway 6th, (Fair Promise Farm), calved 4-14-49; San Souci Farm, Bethesda, Maryland 325.00
Queen 4th of Cacaway, (Fair Promise Farm), calved 4-11-49; San Souci Farm, Bethesda, Maryland 325.00
Blackcap Empress of Cacaway 5th, (Fair Promise Farm), calved 5-19-49; Mrs. W. Alton Jones, Easton, Maryland 300.00
Eron's Beauty of Cacaway 4th, (Fair Promise Farm), calved 5-21-49; Mrs. W. Alton Jones, Easton, Maryland 300.00
Ruthada of Glen Mary 20th, (Glen Mary Farm), calved 7-18-49; A. S. Tabler, Mt. Airy, Maryland 200.00
Ruth of Glen Mary 15th, (Glen Mary Farm), calved 5-26-49; A. S. Tabler, Mt. Airy, Maryland 200.00
Constance of Glen Mary 14th, (Glen Mary Farm), calved 7-10-49; A. S. Tabler, Mt. Airy, Maryland 200.00
Good Fellowship's Pridelia 2d 966790, (Good Fellowship Farm), calved 11-14-46; Kingdom Farms, Leesburg, Virginia 450.00
Good Fellowship's Pridella 5th, (Good Fellowship Farm), calved 1-16-49; Oaksprings Farm, Spencerville, Maryland 255.00
Ruthida 4th of Green Haven 1219308, (Green Haven Farm), calved 4-24-49; Lobella Farm 250.00
Ruthida 5th of Green Haven 1219309, (Green Haven Farm), calved 4-27-49; Lobella Farm 250.00
Blackbird Progress H. L. S. 1082955, (Highlandstone Farm), calved 6-14-48; Amandale Farm, Upperville, Virginia 440.00
Barbara Anoka H. L. S. 1082956, (Highlandstone Farm), calved 6-14-48; Amandale Farm, Upperville, Virginia 440.00
Eveline of Lands End 4th, (Lands End Farm); Woodburn Farm, Leesburg, Va. 275.00
Esthonia of Lands End, (Lands End Farm); Woodburn Farm, Leesburg, Va. 275.00
Phrasie 45th, (Lands End Farm); Woodburn Farm, Leesburg, Virginia 275.00
Manor Bandy Blackbird 1106854, (Manor Farm), calved 5-17-48; Albert D. Graham, Lutherville, Maryland 525.00
Manor Bandy Blackcap 204th, (Manor Farm), calved 9-3-48; Albert D. Graham, Lutherville, Maryland 525.00
Epponian Effie of Mapleleaf 1052546, (Mapleleaf Farm), calved 11-21-47; Elmer Shaffer, Reisterstown, Maryland 400.00
Epponian Effie 2d of Mapleleaf 1052548, (Mapleleaf Farm), calved 1-11-48; Elmer Shaffer, Reisterstown, Maryland 400.00
Queen of Mapleleaf 1052545, (Mapleleaf Farm), calved 10-22-47; Elverton Hall Farm, Mitchelville, Maryland 410.00
Pride Queen of Mapleleaf 1052541, (Mapleleaf Farm), calved 8-7-47; Elverton Hall Farm, Mitchelville, Maryland 410.00
Karama 3d of Marco Ridge, (Marco Ridge Farm), calved 5-7-49; Knollwood Farms, Travillah, Maryland 330.00
Erelite 6th of Marco Ridge, (Marco Ridge Farm), calved 8-20-49; Knollwood Farms, Travillah, Maryland 330.00
Blackcap 3d of Marco Ridge, (Marco Ridge Farm), calved 3-4-49; Clarence Feifsneider, Royers Ford, Pennsylvania 275.00
Princess 8th of Marco Ridge, (Marco Ridge Farm), calved 4-7-49; Clarence Feifsneider, Royers Ford, Pennsylvania 275.00
Melford's Blackcap Rose 1204282, (Melford Farm), calved 4-3-49; M. A. East, Princess Anne, Maryland 275.00
Melford's Queen of M. 1204286, (Melford Farm), calved 6-8-49; M. A. East, Princess Anne, Maryland 275.00
Melford's Blue Maid 1204285, (Melford Farm), calved 6-8-49; M. A. East, Princess Anne, Maryland 275.00
Melford's Pride 5th 1204277, (Melford Farm), calved 3-3-49; Mrs. W. Alton Jones, Easton, Maryland 300.00
Melford's Heiress 1204279, (Melford Farm), calved 3-6-49; Mrs. W. Alton Jones, Easton, Maryland 300.00
Melford's Belle 1204278, (Melford Farm), calved 3-3-49; Mrs. W. Alton Jones, Easton, Maryland 300.00
Melford's Gwenmar Mignonne 1204271, (Melford Farm), calved 2-12-49; Harvey Metzler, Lancaster, Pennsylvania 265.00
Melford's Mayflower 3d 1204273, (Melford Farm), calved 2-14-49; Harvey Metzler, Lancaster, Pennsylvania 265.00
Melford's Mayflower 4th 1204284, (Melford Farm), calved 5-16-49; Harvey Metzler, Lancaster, Pennsylvania 265.00
Melford's Katherine 6th 1204262, (Melford Farm), calved 1-2-49; James D. Tate, Staunton, Virginia 350.00
Melford's Sunset of M. 1204272, (Melford Farm), calved 2-13-49; James D. Tate, Staunton, Virginia 350.00
Mahrapo Bardolier's Evaroma, (Mt. Prospect Farm), calved 5-20-49; Mulberry Hill Farm, Wayside, Maryland 650.00
Mt. Prospect Quality 2d 1107050, (Mt. Prospect Farm), calved 6-13-48; Elverton Hall Farm, Mitchelville, Maryland 415.00
Blackbird E. Monocacy 16th 1016782, (Monocacy Farm), calved 4-19-47; Kingdom Farms, Leesburg, Virginia 800.00
Blackcap Monocacy 20th 1070351, (Monocacy Farm), calved 11-21-47; Mulberry Hill Farms, Wayside, Maryland 810.00
Etta Monocacy 23d 1070352, (Monocacy Farm), calved 11-23-47; Good Luck Farm, Westminster, Maryland 320.00
Erica 4th of Point Farm 1118093, (Point Farm), calved 9-6-48; George Gregory, Harve de Grace, Maryland 320.00
Lady E. of Point Farm 1118090, (Point Farm), calved 8-12-48; George Gregory, Harve de Grace, Maryland 320.00
Pride 7th of Point Farm 1118089; (Point Farm), calved 8-2-48; George Gregory, Harve de Grace, Maryland 320.00
Emersonia 7th of Point Farm 1118088, (Point Farm), calved 5-24-48; Knollwood Farms, Travillah, Maryland 370.00
Pride 6th of Point Farm 1082182, (Point Farm), calved 5-20-48; Knollwood Farms, Travillah, Maryland 370.00
Queen Mother 4th of Point Farm 1082175, (Point Farm), calved 12-12-47; Knollwood Farms, Travillah, Maryland 370.00
Dunwalke Belinda 13th 1167183, (Tyrconnel Farm), calved 12-31-48; Mrs. W. Alton Jones, Easton, Maryland 350.00
Dunwalke Queen 4th 1174963, (Tyrconnel Farm), calved 2-22-49; Mrs. W. Alton Jones, Easton, Maryland 350.00
Dunwalke Blackcap 30th 1203040, (Tyrconnel Farm), calved 4-19-49; Mrs. W. Alton Jones, Easton, Maryland 350.00
Dunwalke Escora 1207554, (Tyrconnel Farm), calved 5-17-49; Noah Kane, Mt. Airy, Maryland 225.00
Dunwalke Escora 2d 1207553, (Tyrconnel Farm), calved 5-17-49; Noah Kane, Mt. Airy, Maryland 225.00
Marion VVC 1128022, (Valley View Farm), calved 3-19-48; Albert D. Graham, Lutherville, Maryland 275.00
Prideta Georgia VVC 1128021, (Valley Farm), calved 3-8-48; Albert D. Graham, Lutherville, Maryland 275.00
Wakefield Glen Elba 5th 1205210, (Wakefield Valley Stock Farm), calved 3-28-49; Canterbury Farm, Eastham, Virginia 305.00
Wakefield Blackbird 8th, (Wakefield Valley Stock Farm), calved 5-27-49; Canterbury Farm, Eastham, Virginia 305.00
Wakefield Corskie May, (Wakefield Valley Stock Farm), calved 7-6-49; Clarence Reifsneider, Royers Ford, Pennsylvania 300.00
Wakefield Trojan Erica, (Wakefield Valley Stock Farm), calved 6-3-49; Clarence Reifsneider, Royers Ford, Pennsylvania 300.00
Elba of Wilmae 1127829, (Wilmae Farm), calved 5-10-48; Woodburn Farm, Leesburg, Virginia 720.00
Erica Marie of Wilmae 1127831, (Wilmae Farm), calved 6-5-48; Woodburn Farm, Leesburg, Virginia 720.00
Blackbird Maid of Wilmae 5th 1081879, (Wilmae Farm), calved 2-25-48; Harvey Metzler, Lancaster, Pennsylvania 730.00
Eutholla of Wilmae 1127830, (Wilmae Farm), calved 5-11-48; Harvey Metzler, Lancaster, Pennsylvania 730.00
Envious Ruth of W. 3d 1150307, (Wimberley Farm), calved 10-2-48; James D. Tate, Staunton, Virginia 350.00
Wimberley's Miss Burgess 6th 1150306, (Wimberley Farm), calved 9-30-48; James D. Tate, Staunton, Virginia 350.00
Wimberley's Miss Burgess 7th 1216244, (Wimberley Farm), calved 8-26-48; James D. Tate, Staunton, Virginia 350.00
Duchess of Whitehall 6th 1201051, (Whitehall Farm), calved 3-18-49; San Souci Farm, Bethesda, Maryland 255.00
Blackcap of Whitehall 3d 1201055, (Whitehall Farm), calved 6-10-49; San Souci Farm, Bethesda, Maryland 255.00
Blackcap of Whitehall 4th 1201054, (Whitehall Farm), calved 5-15-49; San Souci Farm, Bethesda, Maryland 255.00
Quella Pridora of Wye 1163765, (Wye Plantation), calved 3-23-49; Mrs. W. Alton Jones, Easton, Maryland 300.00
Lullaby Poppy of Wye 1163771, (Wye Plantation), calved 3-29-49; Mrs. W. Alton Jones, Easton, Maryland 300.00
Duchess of Perfection of Wye 1163760, (Wye Plantation), calved 3-5-49; Mrs. W. Alton Jones, Easton, Maryland 300.00
Lullaby Patience of Wye 1163768, (Wye Plantation), calved 3-28-49; Mrs. W. Alton Jones, Easton, Maryland 290.00
Lullaby Peaceful of Wye 1163770, (Wye Plantation), calved 3-28-49; Mrs. W. Alton Jones, Easton, Maryland 290.00
Lively Paige of Wye 1163762, (Wye Plantation), calved 3-17-49; Mrs. W. Alton Jones, Easton, Maryland 290.00
Copeland's Patience of Wye 1210909, (Wye

2d Annual Sale

Tuesday
November
14th, 1950
7:00 p. m.
Timonium
Maryland

For catalogs, write: DAVE CANNING
Sale Manager, Box 93, Charlottesville, Va.

Valley Vista Farm

Presenting Our 2 Herd Bulls

Carbonier 3d of Winton

and

Pridlemere of Le Baron

A double bred Grandson of the INTERNATIONAL Grand Champion—EPPONIAN 8th of ROSEMERE. You are most cordially invited to visit Valley Vista, and inspect our Herd and our Herd Bulls.

C. B. Feagans, Jr. Rt. 3 Lynchburg, Virginia

Presenting . . .

Gallagher's Crown Prince

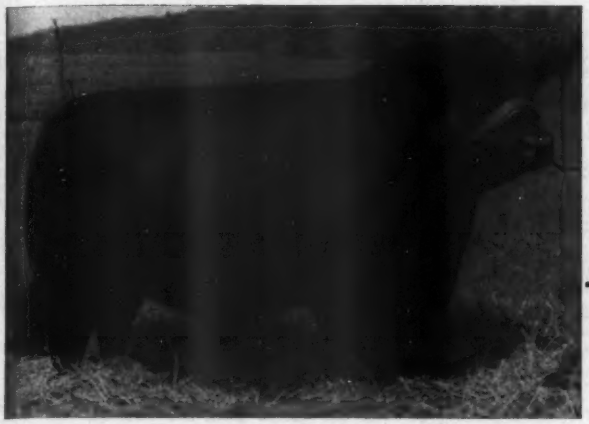

OUR NEW SENIOR HERD SIRE

A top son of Prince Barbarian of Sunbeam, the International Reserve Grand Champion Bull, and out of an own daughter of Black Prince of Sunbeam, the International Grand Champion Bull.

Prince Barbarian of Sunbeam	Prince Sunbeam 29th	Black Prince of Sunbeam	
		Erica Marie of Sunbeam	
	Barbara 21st of Sunbeam	Barbarian of Rosemere 103d	
		Barbara McHenry 66th	
Gallagher's Crown Prince 997974			
Barbara A. of Sunbeam 5th	Black Prince of Sunbeam	Black Peer of St. Albans	
		Pride 17th of Sunbeam	
	Barbara M. of Anoka 3d	Blackbird Bandolier of Page	
		Barbara McHenry of Anoka	

Calved April 3, 1947

And . . .

the Quality Cross

QUALITY BEEF PLUS QUALITY BREEDING
FEATURING SUNBEAM—BANDOLIER BREEDING

Our recent purchase of the Creswell Farm herd in its entirety will now enable us to concentrate on our "QUALITY CROSS," blending the best of Bandolier and Sunbeam bloodlines with the thought of quality beef production formeost in mind. To accomplish this program, we are using top Sunbeam and Bandolier bulls on a selected herd of brood matrons composed of the same bloodlines and from the breed's greatest families.

Gallagher's Crown Prince has already established himself as a breeding bull by siring many top calves. We have an outstanding summer yearling in the show barn by him along with many other typy calves. Visit the farm and see these calves and our "Quality Cross" at work.

Sidney L. Shannon, Jr., Owner

Lee Hill Farm — Fredericksburg, Va.

P. O. Box 509, Fredericksburg

GEORGE CANNING, Manager

Our BEST WISHES go to

HINCHINGHAM
Chestertown, Maryland

for selecting as their junior herd sire

ANNEFIELD BARDOLIER 2d. We are greatly pleased that Mr. Clifton M. Miller, owner of Hinchingham, Chestertown, Md., came to Annefield Plantations in search of a herd sire. We are more pleased that he found what he was looking for in this highly-promising, good-headed, strong-boned son of Ankony Barca 3d out of Annefield Barbara who is out of Anoka Barbara, junior champion at Chicago, by Fountain Glen Rebellion.

Several young bulls and females for sale at the farm.

Annefield Plantations

Herd established 1933

WILLIAM B. WATKINS
Owner

BERRYVILLE, VA.

CONRAD GROVE
Manager

Blackcap Thornton O. E. 1074524

Warrenton Virginia Supreme Champion
Virginia State Fair Grand Champion Female

Sired by

Eileenmere of Le Baron 843443

A great steer sire too. The Grand Champion at the recent Atlantic Rural Fat Stock Show and Grand Champion at the Staunton Junior Show were both His Get.

A BIG HAND TO CARROLL GROVE, WAYNESBORO, VIRGINIA, THE FEEDER OF THESE CHAMPIONS . .

Old Elkton Farms — **Forest, Virginia**

MR. & MRS. L. W. TURNER
Owners

WHITNEY GROVE
Manager

Plantation), calved 6-11-49; M. A. East, Princess Anne, Maryland 240.00
Juliet Petit of Wye 1163775, (Wye Plantation), calved 4-3-49; M. A. East, Princess Anne, Maryland 240.00
Helena Preel of Wye 1163779, (Wye Plantation), calved 5-2-49; M. A. East, Princess Anne, Maryland 240.00
Betty Peacock of Wye 1163767, (Wye Plantation), calved 3-24-49; Mrs. W. Alton Jones, Easton, Maryland 300.00
Greta Pavlova of Wye 1163764, (Wye Plantation), calved 3-19-49; Mrs. W. Alton Jones, Easton, Maryland 300.00
Primrose of Wye 1163763, (Wye Plantation), calved 3-18-49; Mrs. W. Alton Jones, Easton, Maryland 300.00

East Tennessee Breeders

Johnson City, Tennessee, April 14th

SUMMARY:

52 Lots	$19,585.00,	average	$ 376.63
7 Bulls	2,980.00,	average	425.71
45 Cows	16,605.00,	average	369.00
Top 5 Head	4,395.00,	average	879.00
Top 10 Head	7,345.00,	average	734.50
Top 15 Head	9,505.00,	average	633.66
Top 20 Head	11,300.00,	average	565.00

Top Bull—K. B. Eileenmere 36th 1168481, calved February 1, 1949; sire, Eileenmere 2631st 812285; dam, K. B. Barbara 2d 1000761; consigned by Keefauver Brothers, Jonesboro, Tennessee; purchased by Dr. U. G. Jones, Johnson City, Tennessee 660.00
Second Top Bull—W. S. F. Epponianmere 6th 1113385, calved June 6, 1948; sire, Hardwickmere 53d 717599; dam, U. T. Blackcap 5th 664753; consigned by George A. Williams, Jonesboro, Tennessee; purchased by Bell Farms, White Pine, Tennessee 640.00
Top Cow—K. B. Erica 5th 1187466, calved April 14, 1949; sire, K. B. Eileenmere 9th 1028296; dam, Discomere 722-420; consigned by Keefauver Brothers, Jonesboro, Tennessee; purchased by Dr. W. N. Payne, Bessemer, Alabama 1050.00
Second Top Cow—H. C. Blackbird Ravena 28th 1178104, calved January 6, 1949; sire, Ravensmere 2d 681180; dam, Erskin's Blackbird 14th 678636; consigned by G. M. Wheeler, Rogersville, Tennessee; purchased by Dr. W. N. Payne, Bessemer, Alabama 1000.00
Third Top Cow—H. C. F. Blackcap Ravena 23d 1148792, calved September 14, 1948; sire, Ravensmere 2d 681180; dam, U. T. Blackcap Charm 3d 664745; consigned by G. M. Wheeler, Rogersville, Tennessee; purchased by Dr. L. M. Wattenberger, Johnson City, Tennessee 900.00

BULLS:

Genevra Prince 2d 1093523, (Clyde Copas), calved 8-17-48; sire, Blackcapmere W. 6th 848160; Frank F. Williamor, Bulls Gap, Tennessee 325.00
Sylva Enchantor 2d 1188658, (Henry R. Duncan), calved 3-17-49; sire, Oak Ridge Evermere 28th 841730; G. C. King, Afton, Tennessee 230.00
K. B. Eileenmere 36th 1168481, (Keefauver Brothers), calved 2-1-49; sire, Eileenmere 2631st 812285; Dr. U. G. Jones, Johnson City, Tennessee 660.00
Blackbird's Chief of River Bend 1037271, (A. B. Lindamood), calved 7-15-47; sire, Freddie Elliott 3d 816783; James Orr, Dryden, Virginia 440.00
General 26th of McCartt 1174796, (J. H. McCartt), calved 9-22-48; sire, General 26th of Lonjac 542189; R. D. Brumitt, Johnson City, Tennessee 385.00
General of Macmor 298th 1099971, (McCuistion Farm), calved 9-17-48; sire, General 26th of Lonjac 542189; R. J. Marler, Cleveland, Tennessee 300.00
W. S. F. Epponianmere 6th 1113385, (George A. Williams), calved 6-6-48; sire, Hardwickmere 53d 717599; Bell Farms, White Pine, Tennessee 640.00

COWS:

Blackcap 38th of Allandale 1179029, (Allandale), calved 2-10-49; sire, Black Mascot of F. B.; Burton Angus Farm, Rogersville, Tennessee 300.00
Pride of Allandale 24th 1179030, (Allandale), calved 3-29-49; sire, Black Mascot of F. B.; C. L. Thurmond, Sevierville, Tennessee 215.00
Pride of Allandale 25th 1179031, (Allandale), calved 4-4-49; sire, Black Mascot of F. B.; Fred Bradley, Kingsport, Tenn. 295.00
Blackcap 39th of Allandale 1179032, (Allandale), calved 4-5-49; sire, Black Mascot of F. B.; Reece Herron, Starr, South Carolina 290.00
Pride of Allandale 26th 1179033, (Allan-

WE WISH to extend our warmest thanks to not only the bidders, but the following purchasers who made our "Mid-Century" sale of 105 lots average $1,310 and sell into 12 different states.

ANKONY FARM	Rhinebeck, N. Y.
WM. H. BARTON	Buffalo, N. Y.
BIG BROOK FARM	Holmdel, N. J.
R. E. B. BLANTON	Richmond, Va.
COCHRAN FARM	North Salem, N. J.
CRESWELL FARM	Forest, Va.
C. T. RANCH	Miami, Okla.
CHARLES DANNEMANN	Towanda, Pa.
ELYSIAN FARMS	Haymarket, Va.
GLEN ANGUS FARM	Bel Air, Md.
GALLAGHER'S FARM	Nanuet, N. Y.
GOOD EARTH STOCK FARM	New Florence, Mo.
HIDEAWAY FARM	Chester, N. J.
TRACY HUNSECKER, Jr.	Broken Arrow, Okla.
THE LEDGES	East Aurora, N. Y.
LEE DAN FARM	Washington Crossing, N. J.
LEE HILL FARM	Fredericksburg, Va.
DR. A. Y. LLOYD	Spring Station, Ky.
S. P. MILLER	Windsor, Mo.
MT. PROSPECT FARM	Gaithersburg, Md.
OUR FARM	White House, N. J.
PANTHER LEDGE FARM	Allamuchy, N. J.
PERDIDO RANCH	P. O. Box 666, Pensacola, Fla.
PINNACLE FARM	Dayton, Ohio
QUEESLAND FARM	Carters Bridge, Va.
B. A. RUCKER, Jr.	Eastham, Va.
ALLEN SCHMOLL	Towanda, Pa.
WARREN SCHWERIN	Forest, Va.
SEABROOK FARMS	Alloway, N. J.
SHADOW ISLE FARM	Red Bank, N. J.
CHARLES I. SMITH	Allentown, N. J.
RALPH SMITH	Kansas City, Mo.
STONY CREST FARM	Oxford, Conn.
SUNBEAM FARM	Miami, Okla.
TRIPLE A RANCH	Jonesboro, Mo.
J. GARRETT TOLAN FARMS	Pleasant Plains, Ill.
WHITE GATES FARM	Flanders, N. J.
C. V. WHITNEY FARMS	Old Westbury, N. Y.
WM. WILSON	Caldwell, N. J.

P. S. ALSO, our thanks to Bardolier of Anoka whose ten separately catalogued sons and daughters averaged $1,750.00 and whose eight calves at foot averaged $1,890.00.

Mahrapo Farms

Mahwah, New Jersey

dale), calved 4-14-49; sire, Black Mascot of F. B.; Wiggenton Farms, White Pine, Tennessee 200.00

Blackbird of Allandale 26th 1179035, (Allandale), calved 5-29-49; sire, Black Mascot of F. B.; Wiggenton Farms, White Pine, Tennessee 200.00

Our Herd Sire

Blue Boy Lad 100th of Ida

We selected this Bull from the Johnson Bros. herd. He is sired by EBONY'S LAD of IDA and his dam is a full sister to BLUEBLOOD LADY IDA 38th, Junior Champion at National Aberdeen-Angus Show at Dallas, Texas, and International Exposition at Chicago in 1941.

HIS FIRST CALVES are on the ground now and they look promising. A FEW HEIFERS BRED to this good bull are now for sale—also a number of OPEN HEIFERS.

Elmer J. Johnson

KIRON, IOWA

Sylva Matilda 1188653, (Henry R. Duncan), calved 1-14-49; sire, Oak Ridge Evermere 28th 841730; Kenneth Prince, Pressman's Home, Tennessee 250.00

Sylva Irene 2d 1188657, (Henry R. Duncan), calved 3-10-49; sire, Oak Ridge Evermere 28th 841730; Paul H. Hitch, Louisville Tennessee 235.00

Sylva E. Pride 1188661, (Henry R. Duncan), calved 3-29-49; sire, Oak Ridge Evermere 28th 841730; Paul Hitch, Louisville, Tennessee 225.00

Ada K.'s Lad 3d 1149736, (Hugh P. Finley), calved 4-2-48; sire, Eileenmere of Spindletop 12th 622533; Hunter Carmichel, Johnson City, Tennessee 265.00

U. F. Enchanter 1171003, (John T. Frow), calved 4-20-49; sire, K. B. Eileenmere 937611; J. O. Bacon, Jonesboro, Tenn. 200.00

Enchantress 32d of Unitia 1131654, (John T. Frow), calved 6-10-48; sire, Elgon of Unitia 705059; Wayne Graham, Maryville, Tennessee 315.00

Edella 4th of Unitia 1131657, (John T. Frow), calved 7-24-48; sire, Elgon of Unitia 705059; R. D. Brumitt, Johnson City, Tennessee 310.00

Enchantress 37th of Unitia 1171007, (John T. Frow), calved 5-7-49; sire, K. B. Eileenmere 937611; Paul Hitch, Louisville, Tennessee 200.00

Enchantress 38th of Unitia 1171008, (John T. Frow), calved 7-5-49; sire, K. B. Eileenmere 937611; Paul Hitch, Louisville, Tennessee 200.00

Eileen's Pride of D. K. 1204128, (P. B. Huling, Jr.), calved 3-13-49; sire, H. C. Eileenmere 1008174; Burton Angus Farm, Rogersville, Tennessee 460.00

K. B. Blackbird 4th 1168474, (Keefauver Brothers), calved 10-21-48; sire, Eileenmere 2631st 812285; Sugar Camp Farms, Knoxville, Tennessee 660.00

K. B. Erica 5th 1187466, (Keefauver Brothers), calved 4-14-49; sire, K. B. Eileenmere 9th 1028296; Dr. W. N. Payne, Bessemer, Alabama 1050.00

Pride of Macmor 46th 1082041, (MacMor Farms), calved 7-15-48; sire, General of Macmor 633408; R. D. Brumitt, Johnson City, Tennessee 275.00

Queen of Macmor 53d 1160516, (Macmor Farms), calved 9-23-48; sire, General of Macmor 206th 920675; Reece P. Herron, Starr, South Carolina 360.00

M. M. Blackbird Lass 23d 1181326, (MacMor Farms), calved 3-13-49; sire, General 56th of Macmor 680274; Reece Herron, Starr, South Carolina 300.00

Blackbird Lass of Macmor 22d 1181330, (MacMor Farms), calved 3-30-49; sire, General of Macmor 633408; Paul Hitch, Louisville, Tennessee 210.00

Macmor Nosegay 27th 1183826, (MacMor Farms), calved 4-12-49; sire, General of Macmor 633408; Paul Hitch, Louisville, Tennessee 225.00

Blackcap of Macmor 28th 1181336, (MacMor Farms), calved 4-26-49; sire, General 26th of Lonjac 542189; Hair Farms, Summerville, Georgia 310.00

Westside Rose 122d of M. B. 1032283, (J. A. & H. F. Farmer), calved 10-16-47; sire, Blackcap Sanders 85th 745719; App Price, Pressmen's Home, Tennessee 500.00

Westside Rose 158th of M. B. 1116764, (J. A. & H. F. Farmer), calved 4-7-48; sire, Blackcap Sanders 85th 745719; Reece P. Herron, Starr, South Carolina 450.00

Westside Rose 192d of M. B. 1179333, (J. A. & H. F. Farmer), calved 2-19-49; sire, Blackcap Sanders 85th 745719; App Price, Pressmen's Home, Tennessee 245.00

Westside Rose 196th of M. B. 1179336, (J. A. & H. F. Farmer), calved 3-4-49; sire, Blackcap Sanders 85th 745719; App Price, Pressmen's Home, Tennessee 265.00

Blackcap of Macmor 715114, (J. H. McCartt), calved 9-21-42; sire, Hardwickmere 10th 587037; Sugar Camp Farm, Knoxville, Tennessee 610.00

Ectessa of McCartt 1174797, (J. H. McCartt), calved 12-3-48; sire, General 56th of Macmor 680274; Reece P. Herron, Starr, South Carolina 410.00

Miss Primrose 6th 1175617, (Henry A. Seaver), calved 9-27-48; sire, Hardwickmere 161st; Wigginton Farms, White Pine, Tennessee 305.00

Gertrude of W. B. 10th 1210292, (Henry A. Seaver), calved 1-30-49; sire, Eileenmere of W. B. 11th 916934; Marion Carr, Jonesboro, Tennessee 250.00

Lynn of Bent 821614, (Seven Springs Farm), calved 7-6-44; sire, Elbor of Calmar 5th 706209; R. L. Hannasbass, Jonesboro, Tennessee 375.00

Hitch's Enchantress Lena 803980, (Seven Springs Farm), calved 7-28-44; sire, Revelation Windsor 494815; James McCorkle, White Pine, Tennessee 350.00

Princess of Seven Springs 1085675, (Seven Springs Farm), calved 7-23-48; sire, Epponian of Shenandoah 599529; R. D. Brumitt, Johnson City, Tennessee 275.00

Lady Pride of Seven Springs 1085676, (Seven Springs Farm), calved 8-8-48; sire, Epponian of Shenandoah 599529; Reece P. Herron, Starr, South Carolina 295.00

Pride 2d of Seven Springs 1131536, (Seven Springs Farm), calved 10-26-48; sire, Epponian of Shenandoah 599529; Reece P. Herron, Starr, South Carolina 240.00

U. T. Blackcappy 2d 1067919, (University of Tennessee), calved 3-3-48; sire, Great Oaks Pridemar 712573; Leonard & Reedy, Jonesboro, Tennessee 785.00

D. R. Elnor Irlene 1127737, (W. C. Warren & Sons), calved 5-6-48; sire, Ben Hur of Warren Farms 995200; C. E. Meredith, Elizabethtown, Tennessee 300.00

Virgia Lake 6th of Dividing Ridge 1179814, (W. C. Warren & Sons), calved 3-3-49; sire, K. B. Eileenmere 7th 1000767; Harold Barnes, Piney Flats, Tenn. 400.00

Elnor Irlene of Dividing Ridge 1179816, (W. C. Warren & Sons), calved 4-1-49; sire, K. B. Eileenmere 7th 1000767; Hunter Carmichael, Johnson City, Tenn. 250.00

Virgia Lake 3d of Dividing Ridge 1179818, (W. C. Warren & Sons), calved 4-12-49; sire, K. B. Eileenmere 7th 1000767; Wiggenton Farms, White Pine, Tennessee 310.00

H. C. F. Blackcap Ravena 23d 1148792, (G. M. Wheeler), calved 9-14-48; sire, Ravensmere 2d 681180; Dr. L. M. Wattenberger, Johnson City, Tennessee 900.00

H. C. Blackbird Ravena 28th 1178104, (G. M. Wheeler), calved 1-6-49; sire, Ravensmere 2d 681180; Dr. W. N. Payne, Bessemer, Alabama 1000.00

Erica 51st of W. S. F. 1113383, (George A. Williams), calved 5-21-48; sire, Hardwickmere 53d 717599; Dr. L. M. Wattenberger, Johnson City, Tennessee 540.00

Little Brooks' Herd Sires

A Hartley Edella grandson of ERIAN B. 7th

Eileenmere 1103d

A son of KINLOCH'S EILEENMERE 1029th

• • •

Penn's Epic Marshall

An Elslow grandson of EPIC BARON and PENN of ANNAN

• • •

Dr. L. W. Larson

GREENVILLE, IOWA

Revolution Blue Boy of Ida 12th 852537 . . .

One of the

Top Aberdeen-Angus Bulls

of the land and he has proven himself

One of the Top Sires

Prince Lakewood 25th

(The $10,000.00 Bull, owned jointly with Johnson Brothers). Every day PRINCE LAKEWOOD 25th impresses us that we were fortunate in securing him to mate with the BLUE BOY'S Daughters. We believe that the quality and individual excellence represented in this combination would be hard to top. Come and see for yourself.

Galva **Enoch and Bob Johnson** Iowa

Another Top Comes to Elysian!

Erianna B. 17th 1939839

Sire: RAONA'S BARDOLIER 3d 797562	Raona's Bardolier 2d 681777	Black Bardolier 480883	Bandolier of Anoka 462299
			Black Bardella 460791
		Juara Erica 33d 594895	Elluna's Revolution 2d
			Juara Erica 8th 490186
	Eppie Juanerra 656038	Epponian of Rosemere 11th 508827	Prizemere 32d 369132
			Epponia C. B. 333884
		Early Juanerra 555176	Earl Marshall 7th 381784
			Juanerra Erica 7th 424140
Dam: ERIANNA B. 2d 504419	Envious Marshall 3d 438496	Excelsior Marshall 3d 393528	Excelsior Marshall 367546
			Eva of Knockanbuie 5th
		Eulogy of Leamoor 343814	Envious Erica 312081
			Eulogy of Swaylands
	Revianna 449089	Revolution 84th 423972	Blackcap Revolution 287269
			Elude of Woodmont 365955
		Maple River Erianna 6th 427172	Blackcap Bazil 400353
			Maple River Erianna 2d

ERIANNA B. 17th is the most recent addition to our herd. She was not only the Top Selling Female in the El-Jon Sale, but is a daughter of the 1937 International Grand Champion, ERIANNA B. 2d, and has an outstanding Bull Calf at side, sired by the $36,000.00 International Junior Champion Bull, ENVIOUS BARDOLIER 3d.

This pair represents again the kind which we have purchased to establish the* Elysian *herd.

Two of our young Heifers, our own breeding, by ELLERSLIE PRINCE 17th, have been accepted for the Warrenton, Virginia Show and Sale, October 23d. They look very good to us.

Announcement: ANKONIAN 20th, one of our Herd Sires and several Females have been sold and delivered to FOUR-J-HILL FARMS, owned by Mr. and Mrs. J. H. Carmichael, of Leesburg, Virginia, to found a new herd. Our best wishes go with them.

VISITORS ALWAYS WELCOME.

Top young Bulls and Females for sale

The farm is about 25 miles out of Washington, D. C.

Mr. and Mrs. Milton R. Westcott, Owners Farm near Haymarket, Virginia **Falls Church, Virginia**

Pioneer Angus *Farms..*

Where the ONLY INTERNATIONAL GRAND CHAMPION ABERDEEN-ANGUS BULL is in SERVICE West of the Mississippi Lines

WINTONIER 4th 595052

Do you need a Herd Bull?

Could you use a few GOOD HEIFERS BRED to an INTERNATIONAL GRAND CHAMPION BULL? Would a Daughter of an INTERNATIONAL GRAND CHAMPION BULL improve your Cow Herd and Pedigree Book??

No matter what your answers are to these questions—come up and see our Herd. Visitors are always welcome.

Breeding Stock Available

MR. & MRS. HAROLD EILER **Coon Rapids, Iowa** MR. & MRS. CHAS. W. THOMAS

COLD SPRINGS ANGUS
LAWRENCE VARLEY
SHENANDOAH, IA.

Our Herd Sires
MERCER BLACKCAP'S BOY 2d
874762
BANDOLIER of HARRIS 7th
1010268

Page County Field Day at
Marycrest Farms, July 22d.

2 Mi. North on Highway 59 — Phone
1 Mi. East — 36W12

Herd Established in 1912

. . . . By my father, the late H. D. Miller

Our New Herd Sire

EUROTIA'S ESTON E.
Bred by Kenneth McGregor Estate
Other Sires in Service:
Bell Boy's Repeater 2d 739020
By BELL BOY M. K. 459602
Burgess Mascot 788462
By BELL BOY'S MASCOT 639313
Bell Boy's Stamp 639312
By BELL BOY M. K. 459602
FOR SALE—Herd Sire Prospects
Ages Twos and Yearlings
Several Herd Sires still available
SPECIAL—Bell Boy's Challenger 2d 1158148, by Bell Boy's Stamp will be two years old in June.

Florence G. Miller
MORLEY, IOWA

Warren County Breeders

Indianola, Iowa, April 14th

SUMMARY:

54 Lots	$18,584.00, average	$ 344.14
21 Bulls	8,500.00, average	404.76
33 Cows	10,084.00, average	305.57
Top 5 Head	3,310.00, average	662.00
Top 10 Head	5,600.00, average	560.00
Top 15 Head	7,635.00, average	509.00
Top 20 Head	9,395.00, average	469.75

Top Bull—Eric's Pride Elite E. L., calved October 21, 1948; sire, Eric's Blackcap Heir E. L. 936832; dam, Eric's Gay Pride E. L. 936830; consigned by Earl F. Lohr, Winterset, Iowa; purchased by J. P. Cozad & Son, Indianola, Iowa 1200.00

Top Cow—(Tie)—Eric's Heiress E. L. 1130-227, calved July 2, 1948; sire, Bell Boy Eric 2d 697683; dam, Blackcap Heiress 140th 792046; consigned by Earl F. Lohr, Winterset, Iowa; purchased by Bruce Moore, Earlham, Iowa 460.00

Top Cow—(Tie)—Blackcap Empress 3d of Otter 1121118, calved April 3, 1948; sire, Black Belmar 3d 814429; dam, Blackcap Lady Empress S. 16th 598042; consigned by C. D. Spear, Indianola, Iowa; purchased by C. A. Horn, Des Moines, Iowa 460.00

BULLS:

Leggett's Barbara Boy 117th 1054925, (Willard Coffman), calved 4-8-47; sire, Blackcap Bens 44th 676497; Beck & Mapes, Earlham, Iowa 400.00

Entry, (Willard Coffman), calved 6-1-49; sire, Black Belmar 3d 814429; Harley Ferber, Greenfield, Iowa 180.00

Erona's Type 874314, (J. P. Cozad and Son), calved 7-21-45; sire, Black Bellmere G. 723653; Frank Dillman & Son, Carlyle, Iowa 400.00

Cozy Ernoa's Type, (J. P. Cozad and Son), calved 12-15-48; sire, Ernoa's Type 874-314; Harold Shivers, Altoona, Iowa 300.00

Blackcap McHenry Prince 2d 1215748; (John Eichner), calved 3-15-49; sire, Barbara's Prince 11th 994460; Melvin Herrold, Indianola, Iowa 210.00

Eurekamere 1126080, (Carl L. Escher), calved 6-17-48; sire, Kalarama Eileenmere 3d 911156; Jerry Craen, Norwalk, Iowa 560.00

Eimar E. 1126083, (Carl L. Escher), calved 7-1-48; sire, Kalarama Eileenmere 3d 911156; Ralph Mills, Winterset, Iowa 550.00

Ere Marshallmere 1126087, (Carl L. Escher), calved 9-29-48; sire, Kalarama Eileenmere 3d 911156; J. B. Reynolds, Russell, Iowa 380.00

Blackcap's Eveline Boy H & S 1119155, (Lester Hullinger and Sons), calved 5-19-48; sire, Blackcap Major H. 740830; Russell Hullinger, Humeston, Iowa 340.00

Major Joana H. 1174447, (Lester Hullinger and Sons), calved 10-3-48; sire, Blackcap Major H. 740830; Harry Frus, Cromwell, Iowa 480.00

Revolution Gold Boy, (Anthony R. Griffith), calved 10-12-48; sire, Elva Revolution K. 889834; Theodore Miller, Grimes, Iowa 300.00

Elva Revolution K. Pattern, (Anthony R. Griffith), calved 10-6-48; sire, Elva Revolution K. 889834; F. L. Lenacker, Dexter, Iowa 260.00

Eric's Pride Elite E. L., (Earl F. Lohr), calved 10-21-48; sire, Eric's Blackcap Heir E. L. 936832; J. P. Cozad & Son, Indianola, Iowa 1200.00

Erica's Elba Lad E. L., (Earl F. Lohr), calved 3-15-49; sire, Bell Boy Eric 2d 697683; J. L. Spick, Wick, Iowa 290.00

Eric's Bar-Cap E. L., (Earl F. Lohr), calved 4-22-49; sire, Eric's Barbara Boy E. L. 1029330; Willis Alexander, St. Charles, Iowa 330.00

Barbaras Prince 16th 1214564, (C. A. Pearson), calved 7-1-49; sire, Barbara's Prince 12th 994461; John Kean, Cummings, Iowa 260.00

Erica Elidine 7th 1173245, (B. C. Rohrer), calved 8-10-48; sire, Erica Elidine 2d 576931; John Kean, Cummings, Iowa 500.00

Smith's Blackcap Barmar, (Glen and Melvin Smith), calved 6-20-49; sire, Barmar 2d of Otter 1037883; Howard Blubecker, Spring Hills, Iowa 310.00

Barmar 5th of Otter 1207968, (C. D. Spear), calved 8-11-48; sire, Black Belmar 3d 814429; C. E. Varley & Son, Stuart, Iowa 500.00

Bur Boy of Otter 1207971, (C. D. Spear), calved 10-11-48; sire, Black Belmar 3d 814429; Tom Hanekan, Cummings, Iowa 300.00

Bell Boy's Idol 1093210, (Carl Luce), calved 3-5-48; sire, Bell Boy's Idle 579898; Roy Graven, Jefferson, Iowa 450.00

COWS:

Queen Beattie 5th, (J. J. Beattie), calved

√ Friday, September 1st *Check this date . . .*

We are DISPERSING Our ENTIRE well bred HERD!

WE HATE TO SEE THEM GO BUT THE PRESSURE OF OTHER BUSINESS AND THE HELP PROBLEM MAKES IT NECESSARY

Erian B. 11th . . .

Most of the young cattle selling are sired by this good breeding son of ENVIOUS EILEENMERE 2d by the International Champion ENVIOUS BLACKCAP B. 6th. The dam of this good breeding bull is ERIANNA B. 2d she by the Champion ENVIOUS MARSHALL 3d.

Eileenmere 500th Bell Boy . . .

His services will be featured in this dispersal. Sired by EILEENMERE 500th and out of a dam by BELL BOY M. K. This outstanding three year old sells. He would add breeding strength to any herd.

You will find a combination of the best of bloodlines along with type and quality of cattle you can advance with. Watch the AUGUST issue for complete details on this big dispersion. When you check the pedigrees we know you will desire to attend.

Write today for Your Copy of Catalog.

John T. McGuire **Algona, Iowa**

4-21-49; sire, Perfection of Lombardy 986275; Dr. C. L. Stanley, Cummings, Iowa	250.00
Blackbird B. of Stuart 14th, (J. J. Beattie), calved 4-26-49; sire, Perfection of Lombardy 986275; C. D. Spear, Indianola, Iowa	305.00
Black Cozy Erica A., (J. P. Cozad and Son), calved 4-18-49; sire, Ernoa's Type 874314; John Eichner & Son, Indianola, Iowa	155.00
Cozy Erica of Moco H., (J. P. Cozad & Son), calved 5-20-49; sire, Ernoa's Type 874314; John Eichner & Son, Indianola, Iowa	175.00
Eletta M. Eileenmere 1126077, (Carl L. Escher), calved 10-10-47; sire, Kalarama Eileenmere 3d 911156; Lawrence Laird, Ankony, Iowa	345.00
Elmareen E. 2d 1126085, (Carl Escher), calved 8-22-48; sire, Kalarama Eileenmere 3d 911156; Earl Bruce, Altoona, Iowa	355.00
Eureka Eileenmere E. 1126081, (Carl Escher), calved 6-20-48; sire, Kalarama Eileenmere 3d 911156; J. Earl Graves, Winterset, Iowa	440.00
Elmareen E. 1126082, (Carl Escher), calved 6-26-48; sire, Kalarama Eileenmere 3d 911156; J. Earl Graves, Winterset, Iowa	425.00
Miss Marion I. 873810, (Glen-Ru Farm), calved 5-7-44; sire, Blackcap Tarkio Beau 683888; Willard Coffman, New Virginia, Iowa	270.00
Zella Mollie M. 873815, (Glen-Ru Farm), calved 5-15-45; sire, Blackcap Tarkio Beau 683888; Scott Cummings, Malcolm, Iowa	350.00
Glen-Ru Sarah 3d 1217732, (Glen-Ru Farm), calved 3-26-49; sire, Ebron of West View 876674; C. Dale Mills & Son, Earlham, Iowa	200.00
Black Lassie 111th 1172071, (Glen-Ru Farm), calved 5-23-49; sire, R. L. S. Prince Eric 15th 888380; J. K. Rodgers, Knoxville, Iowa	300.00
Miss Queen Mother of H & S 1203056, (Lester Hullinger and Sons), calved 8-15 48; sire, Blackcap Major H. 740830; Tom Nott, Indianola, Iowa	320.00
Miss Bourbon of H & S 1203057, (Lester Hullinger and Sons), calved 9-7-48; sire, Blackcap Major H. 740830; George Carpenter, Indianola, Iowa	320.00
Keller's Pride 1143333, (Dale Keller and Sons), calved 6-23-48; sire, Bell Boy 16th of Otter 945463; Earl Bruce, Altoona, Ia.	320.00

Bandolier of Anoka 34th

One of the greatest things about a herd sire is the way he produces. It gives us satisfaction as we watch the offspring of this great sire grow and develop. We try and breed the type that meets your desire at the price you can afford to pay.

Stop in soon—why don't you? We would like to show you our herd.

Paradise Stock Farm

ERNEST BRENIMAN & SON Phone 3F2 BROOKLYN, IOWA

We advertise because . . .

Our Breeding Merits YOUR Consideration

Prince Quality of Sunbeam

Our Senior Herd Sire by the 29th

Breeding isn't just a *day dream* at MAAS BROS. . . . Our Females are selected from the Popular Families, for both TYPE and PRODUCING ABILITY—both in INDIVIDUALS and in their PEDIGREES . . . We enjoy showing our SELECT HERD and hope YOU will arrange to visit us soon.

MAAS BROS. Aberdeen-Angus are doing well in the herds of others . . . They will do the same for YOU.

Phone Sharon Center 2 on 35 12 Miles Southwest of Iowa City, Iowa Visitors are always welcome

IVAN **Maas Bros., Riverside, Iowa** MEREDITH

Homeland

Now offers for Sale

Year Old Bulls and Heifers

Same breeding and quality as sold by us in the Tallcorn Sale, May 29th. . . . Pay us a visit when in need of breeding stock.

Visitors Always Welcome

Meier Bros.

MELBOURNE, IOWA

Eric's Della E. L. 2d 1130216, (Earl F. Lohr), calved 4-8-48; sire, Bell Boy Eric 2d 697683; Scott Cummings, Malcolm, Iowa 430.00

Bellanna E. L. 1130222, (Earl F. Lohr), calved 5-20-48; sire, Blackbird's Bell Boy B. 715565; Scott Cummings, Malcolm, Iowa 300.00

Eric's Heiress E. L. 1130227, (Earl F. Lohr), calved 7-2-48; sire, Bell Boy Eric 2d 697683; Bruce Moore, Earlham, Iowa 460.00

Bell Boy's Lady E. L. 6th, (Earl F. Lohr), calved 6-6-49; sire, Bell Boy Eric 2d 697683; Clyde Martin, Maxwell, Iowa 280.00

Eric's Evergreen E. L., (Earl F. Lohr), calved 7-1-49; sire, Bell Boy Eric 2d 697683; John Eichner, Indianola, Iowa 220.00

Barbara McHenry 163d 1214563, (C. A. Pearson), calved 6-15-49; sire, Barbara's Prince 12th 994461; A. L. Goodell, Humboldt, Iowa 250.00

Miss Kay Barry H. 864719, (C. D. Spear), calved 5-23-45; sire, Bandolier 60th of Wilton 718714; Max Sandy, Lacona, Ia. 355.00

Cozy's Evergreen Erica 2d 1095276, (C. D. Spear), calved 2-14-48; sire, Bell Boy R. W. 691996; J. P. Cozad, Indianola, Iowa 325.00

Blackcap Empress 3d of Otter 1121118, (C. D. Spear), calved 4-3-48; sire, Black Belmar 3d 814429; C. A. Horn, Des Moines, Iowa 460.00

Black Empress 3d of Otter 1207967, (C. D. Spear), calved 7-23-48; sire, Black Belmar 3d 814429; Leamon, Alexander & Son, New Sharon, Iowa 350.00

Prineta Pride 2d of Otter 1207972, (C. D. Spear), calved 10-16-48; sire, Black Belmar 3d 814429; Leon Share, Adell, Iowa 285.00

Barbara Miss 2d of Otter 1207969, (C. D. Spear), calved 8-11-48; sire, Black Belmar 3d 814429; Leamon Alexander, New Sharon, Iowa 350.00

Erica Ellen 7th of Otter 1207973, (C. D. Spear), calved 10-26-48; sire, Black Belmar 3d 814429; Lawrence Laird, Ankony, Iowa 295.00

Blackcap Miss 3d of Otter 1207974, (C. D. Spear), calved 5-7-49; sire, Black Belmar 3d 814429; John Eichner, Indianola, Iowa 210.00

Blackbird Miss 2d of Otter 1207976, (C. D. Spear), calved 6-21-49; sire, Black Belmar 3d 814429; John Eichner, Indianola, Iowa 210.00

Elmaretta Elba of S. 1122090, (Frank B. Spear and Sons), calved 6-17-48; sire, Revolution Eric B. A. S. 866020; H. F. Harsch, Creston, Iowa 235.00

Miss Willene Blackcap 1195532, (Willene Acres), calved 4-18-49; sire, Bell Boy Eric 2d 697683; Doc Stanley, Cummings, Iowa 275.00

Willene Queen Mother 1195533, (Willene Acres), calved 4-18-49; sire, Bell Boy Eric 2d 697683; A. L. Goodell, Humboldt, Iowa 265.00

PINEHURST ORIGINAL HOME OF THE **BANDOLIERS**

Since 1908 Our first concern at PINEHURST has been to produce better Aberdeen-Angus Cattle with special attention to conformation, quality, thickness of fleshing, good heads and legs. The kind of SEED STOCK that would improve the Beef Cattle of America.

For that reason You will find the Female herd at PINEHURST representing the old established families. The families that have made Aberdeen-Angus history in the show ring and breeding pens. The demand for PINEHURST bred BANDOLIERS has encouraged us to continue that policy.

HENRY SCHMUECKER & SONS — AMANA, IOWA

For Sale at Private Treaty

A four year old proven herd sire, a half brother to the World's Record Price Bull at auction, Prince Sunbeam 249th, who sold for $51,000.00 to Shadow Isle.

Prince Sunbeam 121st 971616

Calved April 29th, 1946

Sire: PRINCE SUNBEAM 100th 677640	Black Prince of Sunbeam 504521	Black Peer of St. Albans 456385	Erie Revolution
			Blackcap Glencarnock 8th
		Pride 17th of Sunbeam 407797	Playman of Sunbeam
			Eisy's Pride Elnor
	Barbara of Rosemere 100th 449669	Prizemere 32d 369132	Prizemere 9th
			Pride of Rosemere 37th
		Barbara of Rosemere 33d 333887	Meraman of Tierra Alta
			Barbara of Rosemere
Dam: ENAMMA 15th of SUNBEAM 461161	Arney Peer of Sunbeam 385049	Eston of Elm Hill 254249	Black Eston 3d
			Tetrezzina of L. D.
		Pride McHenry 161st 366575	Bar Marshall 4th
			Pride McHenry 133d
	Enamma of Sunbeam 3d 375398	Eston of Elm Hill 254249	Black Eston 3d
			Tetrezzina of L. Dell
		Enamma of Winsor 351979	Blackwood Eric
			Enamma 7th 350413

For Further details and price, come see him or please write to:

Walter Wilkinson

EVERGREEN STOCK FARM — MARSHALLTOWN, IOWA

Nebraska Show and Sale

Hebron, Nebraska, April 14th

SUMMARY:

44 Lots	$13,670.00, average	$	310.68
23 Bulls	7,410.00, average		322.17
21 Cows	6,260.00, average		298.09
Top 5 Head	2,600.00, average		520.00
Top 10 Head	4,495.00, average		449.50
Top 15 Head	6,115.00, average		407.66
Top 20 Head	7,625.00, average		381.25

Top Bull (tie)—Bandolier of Big Oak 39th 1125689, calved July 14, 1948; sire, Bandolier Blueprint L. 645117; dam, Bandolier's Queen of Big Oak 614697; consigned by Oscar L. Tegemeier, Davenport, Nebraska; purchased by Charles Hanzlick, Belleville, Kansas 500.00

Top Bull (tie)—Triple H. Applewood 1126-334, calved September 4, 1948; sire, Applewood Bandolier 179th 934434; dam, Queen Alma 8th 795459; consigned by Triple H. Stock Farm, Hebron, Nebraska; purchased by Lee Templin, Hebron, Nebraska 500.00

Top Cow—Pride Protect L. 52d 1031720, calved September 1, 1947; sire, Applewood Bandolier 24th 526383; dam, Pride Protect L. 25th 615702; consigned by Harold Logan, Diller, Nebraska; purchased by Lloyd Ericson, Marquette, Kan. 610.00

CONSIGNORS: Blue Stem Ridge Farms, Gladstone; A. O. Buschow and Son, Blue Hill; Edward W. Corliss, Hebron; H. R. Fassnacht, Fairmont; Howard Fesler, Jr., Carleton; Hynek Brothers, Morse Bluffs; D. Johnston, Oak; Harold Logan, Diller; A. Bruce Simon, Martell; Oscar L. Tegtmeier, Davenport; Triple H. Stock Farm, Hebron; Pete Wenz, Fairbury.

Judge: K. C. FOUTS, University of Nebraska

BULLS:

CLASS I

Ever Prince 57th H. B. 1207470, (Hynek Brothers), calved 4-24-48; sire, Ever Prince K. 2d 785247; H. R. Fassnacht, Fairmont, Nebraska 385.00

Bar Chuck 1111386, (H. R. Fassnacht), calved 4-7-48; sire, Bar Eston F. 2d 774-636; Blue Stem Cattle Company, Emporia, Kansas 310.00

Bandolier's Quality 13th 1073886, (Howard Fesler, Jr.), calved 2-2-48; sire, Applewood Bandolier 125th 772533; Henry Michaud, Superior, Nebraska 360.00

CLASS II

Bandolier of Big Oak 39th 1125689, (Oscar L. Tegemeier), calved 7-14-48; sire, Bandolier Blueprint L. 645117; Charles Hanzlick, Belleville, Kansas 500.00

Black Hawk Chik's Major 1211153, (Blue Stem Ridge Farms), calved 5-7-48; sire, Black Hawk Chik 618493; Paul Stickell,

We Want to Thank

All who purchased cattle from us at the Tall Corn Sale, Marshalltown, Iowa on May 29th. Our ten head averaged six hundred and went to buyers from five states. The buyers included: L. E. Laflin, Crab Orchard, Nebraska; Marvin Simpson, Robert Lee, Texas; William Hansen, Dixon, Iowa; Leary Brothers, Caledonia, Minnesota; Pat McCune, Williamsburg, Iowa; W. M. Smith and Sons, Birdeye, Arkansas; Williams and Sons, Rockwell City, Iowa; Wayne Hildreth, Rhodes, Iowa. We also want to thank contending bidders.

Also we wish to express our thanks to

Mr. A. H. Rosenbaum, Knox, Indiana

FOR HIS PURCHASE OF

Eileenmere's Envoy 2d at $5,000.00

This purchase was made at private treaty after Mr. Rosenbaum had looked at bulls in several states. This bull is by our senior herd sire, Eileenmere 721st and out of a wonderful producing daughter of Envoy of Erin. In fact, the bull is a full brother to EILEENMERE'S ENVOY, whom we used most successfully and unfortunately lost. We believe Mr. Rosenbaum will be very well pleased with this young bull.

We usually have a few young cattle for sale. There are a few young bulls offered at the present time. Come see them.

Garnett G. West and Sons — **Altoona, Iowa**

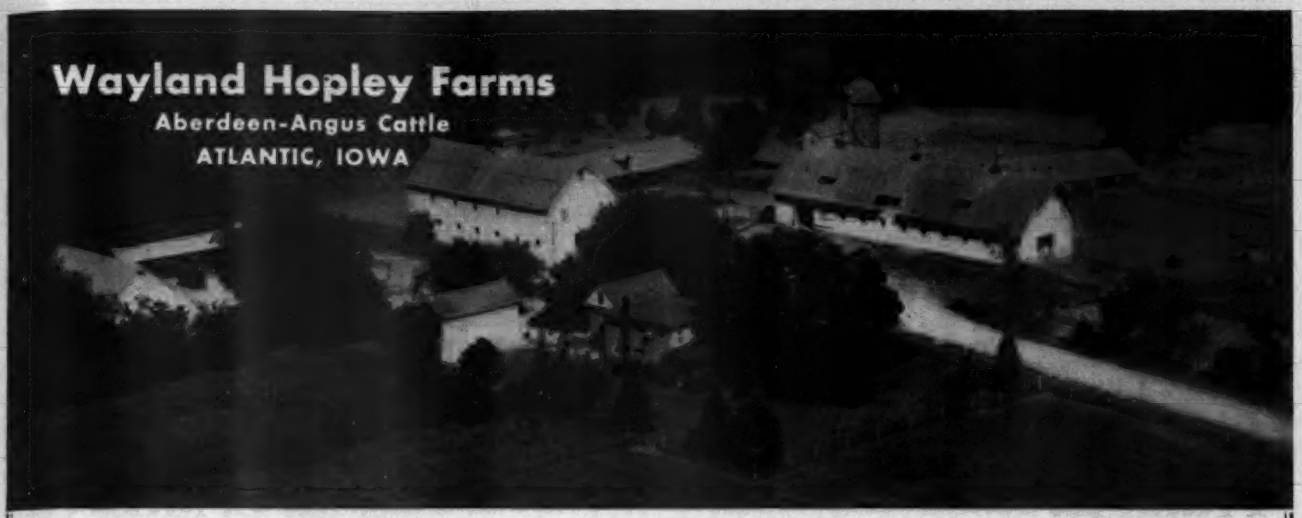

A Large Breeding Herd

Headed by

Imp. Kuban of Thorn
Blackcap Eston Lad
Grenadier 2d of Deer Creek

Now Offering . . .

Some good buys in cows with calves at side and some bred cows. Also have a group of open heifers that will prove profitable for the buyers. Our large breeding herd affords us a top selection of cattle for sale the year around.

"A Good Selection of Bulls for Sale at All Times"

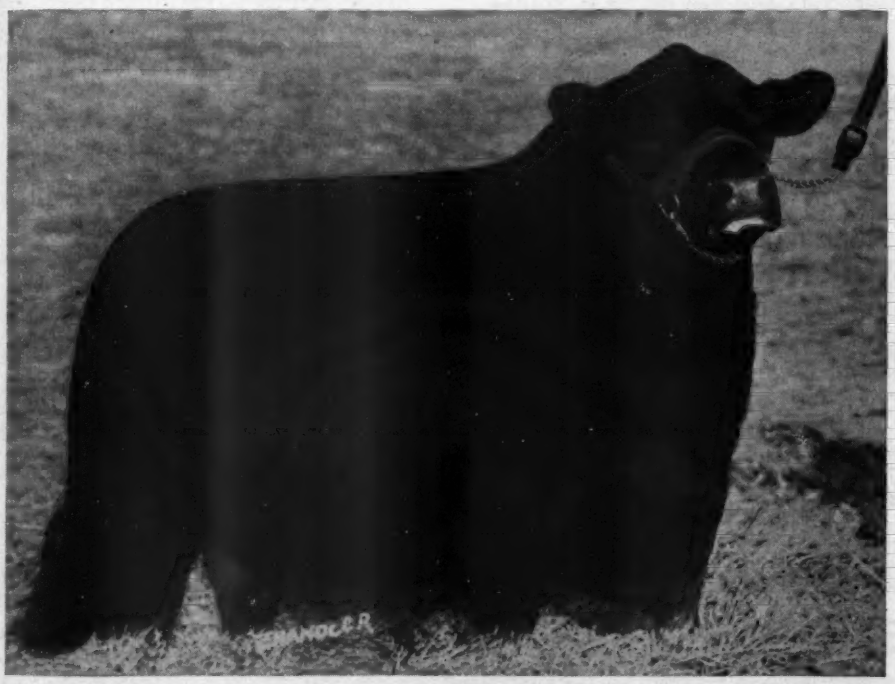

Our
Chief Herd Sire

Homeplace Eileenmere 26th 978248

He continues to increase in popularity for those who see him and his offspring desire to add some of this potent breeding to their herd. We are planning now for another good sale next spring. His get and service will again be featured. We are proud of our breeding herd and enjoy showing it to visitors. Why not pay us a visit soon?

PAGE COUNTY FIELD DAY
at MARYCREST, JULY 22
Everybody Welcome

Marycrest Farms, Maloy, Iowa

JOHN D. and MARY C. WARIN, Owners — **HOWARD JACKSON, Herdsman**

Rose & McCrea

MISS BURGESS R & Mc 3d, by PRINCE SUNBEAM 311th, bought by J. F. McKenny & Sons for $1200.00 in our last sale has a full baby sister. This sweet Heifer had a great many admirers sale day.

ROSEMOOR GAMMER, by V. M. PRINCE JUANERRA, and out of MISS GAMMER R. L. S., nice Heifer selected by Raymond Lyle in our sale for $1200.00 has a new sister that would please the most particular breeder.

Frank H. Rose Albany, Missouri — Maysville, Missouri **M. L. McCrea**

Yearling Bulls For Sale

Grandsons of both Eileenmere 500th, the International Grand Champion and Eileenmere 487th, the Penney and James $30,000.00 sire. Our chief herd sire Eileenmere J. 7th.

SUN-UP FARMS

David & Margaret Miller Smithville, Missouri

Our Chief Herd Sire

Prince Sunbeam 412th

Fourth place summer yearling at 1948 International; a three quarter brother to MASTER PRINCE of SUNBEAM, 1947 International Grand Champion; second top selling son of Sunbeam's World Record Million Dollar Sire at their 1949 Sale.

Visit our herd and see our $13,500.00 son of the 29th and his calves. We are proud of them. A few top cows and heifers bred to 412th are now for sale.

Cloverly Stock Farms

MALOY, IOWA

Prairie Park Farm

1949 MONTICELLO Grand Champion Steer came from our herd. . . . We have some other great calves also sired by Bandolier Eldor 20th 820114.

■ ■ ■

H. H. GROFF

FAIRFAX, IOWA

Edgar, Nebraska 335.00

Bandolier's Pride Boy 12th 1104726, (Harold Logan), calved 6-20-48; sire, Applewood Bandolier 24th 526383; A. L. Johnson, Crete, Nebraska 400.00

Ever Prince 50th H. B. 1207475, (Hyneck Brothers), calved 6-26-48; sire, Ever Prince K. 2d 785247; Thorson Brothers, Mead, Nebraska 395.00

CLASS III

Triple H. Applewood 1126334, (Triple H. Stock Farm), calved 9-4-48; sire, Applewood Bandolier 179th 934434; Lee Templin, Hebron, Nebraska 500.00

Keeper's Bandolier 6th 1149891, (Edward W. Corliss), calved 10-31-48; sire, Keeper A. B. 60th 757911; Blue Stem Cattle Company, Emporia, Kansas 335.00

Barbara's Black Hawk Chik 1211154, (Blue Stem Ridge Farms), calved 10-23-48; sire, Black Hawk Chik 618493; Blue Stem Cattle Company, Emporia, Kansas 250.00

CLASS IV

Bandolier's Pride Boy 20th 1217772, (Harold Logan), calved 1-14-49; sire, Bandolier's Evergreen Erica 972546; C. O. Heinlay and Sons, Lyons, Kansas 490.00

Ervotte Bandolier Prince 4th 1217773, (Harold Logan), calved 3-12-49; sire, Blackcap Bandolier G. 9th 931083; Williams Weers, Diller, Nebraska 300.00

Keeper's Bandolier 8th 1204893, (Edward W. Corliss), calved 2-14-49; sire, Keeper A. B. 60th 757911; Martin Weers, Diller, Nebraska 300.00

Keeper's Bandolier 7th 1179514, (Edward W. Corliss), calved 1-30-49; sire, Keeper A. B. 60th 757911; Lloyd Dunbar, McCoal Junction, Nebraska 295.00

Bandolier's Evergreen Erica 4th 1217774, (Harold Logan), calved 3-15-49; sire, Blackcap Bandolier G. 9th 931083; Blue Stem Cattle Company, Emporia, Kansas 295.00

Keeper's Bandolier 9th 1204899, (Edward W. Corliss), calved 3-9-49; sire, Keeper A. B. 60th 757911; Clayton Karr, Blanden, Nebraska 260.00

Epic Bandolier L. 4th 1217377, (Harold Logan), calved 3-2-49; sire, Blackcap Bandolier G. 9th 931083; Bill Saul, Superior, Nebraska 290.00

Bonny Ridge Herd

. . . . . Founded in 1900

Herd Bulls:

BLACKCAPMERE 207th—By Barbarian of Rosemere 127th, tracing to Barbara of Rosemere 64th.

NOLANMERE 7th—By Blackcapmere 179th by Prizemere 307th by Eileenmere 61st by Eileenmere 15th.

OFFERING BULLS

L. V. DICKINSON & SON

BOGARD, MISSOURI

CLASS V

Epponian Elbor 1209785, (A. Bruce Simon), calved 5-11-49; sire, Irenmere Epponian 44th 893503; Harold Uden, Bruining, Nebraska 250.00

Eva's Bandolier T. 1205755, (Pete Wenz), calved 3-18-49; sire, Bandolier's Trump 2d 954238; Blue Stem Cattle Company, Emporia, Kansas 230.00

Entry, (Edward W. Corliss), calved 4-2-49; sire, Bandolier Trump 2d; John Kucheria, Munden, Kansas 175.00

Triple H. Bandolier 3d, (Triple H. Stock Farm), calved 7-2-49; sire, Applewood Bandolier 225th 1032918; Clareence Tiegtmeier, Burchard, Nebraska 200.00

Keeper's Bandolier 12th 1218615, (Edward W. Corliss), calved 4-23-49; sire, Keeper A. B. 60th 757911; Blue Stem Cattle Company, Emporia, Kansas 255.00

Triple H. Bandolier, (Triple H. Stock Farm), calved 5-4-49; sire, Applewood Bandolier 225th 1032918; Ernest Fisher, Narka, Kansas 200.00

Reserve Champion Bull: Triple H. Applewood 1126334, Triple H. Stock Farm

Grand Champion Bull: Bandolier of Big Oak 39th 1125689, Oscar L. Tegemeier

COWS:

CLASS I

Pride Protect L. 52d 1031720, (Harold Logan), calved 9-1-47; sire, Applewood Bandolier 24th 526383; Lloyd Ericson, Marquette, Kansas 610.00

Miss Quiet Lady 2d 550553, (Triple H. Stock Farm), calved 7-2-47; sire, Applewood Queenmere 5th 466114; Bill Saul, Superior, Nebraska 235.00

Pride Effe 490757, (Harold Logan), calved 5-15-35; sire, Evidence of Strathmore 467200; E. A. Bohmont, Marquette, Kansas 300.00

Eline Lassie L. 10th 592222, (Harold Logan), calved 10-6-39; sire, Blackcap Regal 533720; Evertt Owens, Seward, Neb. 325.00

CLASS II

Bandolier's Blackcap 22d 1192422, (A. O. Buschow and Son), calved 12-3-48; sire, Applewood Bandolier 125th 772533; Evertt Owens, Seward, Nebraska 355.00

Maple Dale Erica B. 1123657, (Pete Wenz), calved 4-23-48; sire, Georgina Improver 833823; Evertt Owens, Seward, Nebraska 315.00

Bandolier's Lady B. 2d 1192424, (A. O. Buschow and Son), calved 12-7-48; sire, Applewood Bandolier 125th 772533; Evertt Owens, Seward, Nebraska 305.00

Maple Dale Queen 1123659, (Pete Wenz), calved 5-10-48; sire, Beefmaker 75th 869-139; Howard C. Hardy, Endicott, Nebr. 305.00

CLASS III

Barbara A. B. 16th 1204896, (Edward W. Corliss), calved 2-20-49; sire, Keeper A. B. 60th 757911; L. E. Laflin, Crab Orchard, Nebraska 250.00

Leeper's Princess 1204894, (Edward W. Corliss), calved 2-15-49; sire, Keeper A. B. 60th 757911; Tom McKeown, Superior, Nebraska 250.00

Barbara Callie 1208042, (H. R. Fassnacht), calved 3-17-49; sire, Bar Eston F. 2d 774636; L. E. Laflin, Crab Orchard, Nebraska 225.00

Triple H. Lady 2d 1171294, (Triple H. Stock Farm), calved 2-12-49; sire, Elba's Bardolier 899236; Charles Hanzlick,

GOOD EARTH STOCK FARM

Confucius (Joe) Say:
If you didn't get to go to the Perth
Now is the time to visit Good Earth.

Herd Sire:

Prince Eric 2d of Sunbeam 881412

Junior Herd Sire:

Eileenmere 1068th 1047552

The New Look Bull

Special Attraction

THE EAST CENTRAL MISSOURI ABERDEEN-ANGUS BREEDERS' ASSOCIATION invites all Aberdeen-Angus Breeders and their friends to be their guests at a Barbecue and Field Day which will be held at GOOD EARTH STOCK FARM, SATURDAY, AUGUST 12th, 1950.

JOE KESHNER
Owner

New Florence, Missouri

CLINT HOLLOMON
Manager

Anheuser's Aberdeen Angus
TRIPLE A RANCH
W. S. (Bill) Anheuser
1553 SO. GRAND BLVD. ST. LOUIS 4 MISSOURI

Another Top to Our Herd

Angus Valley Barbara 7th

A daughter of Prince Sunbeam 105 out of a granddaughter of Black Prince of Sunbeam. She a full sister to the $15,000 bull Paul Dennis purchased in Angus Valley's 1947 Sale.

U.S. HIGHWAY #40

K.C. Mo. — 132 mi — Columbia — 58 mi — Jonesburg — 2½ mi — 7½ mi — Warrenton — 16 mi — Wentzville — 39 mi — St. Louis Mo.

YOU'RE WELCOME AT TRIPLE A RANCH

DeMILLERmere Farm

DAN E. MILLER, Owner-Manager
FAYETTE, MISSOURI

Herd Bulls and Females
with "Beef Bred On"
by
R. L. S. Emulous 2d
and he by ENVIOUS EMULOUS
Available

TYPE **CLEARWATER FARM** BREEDING
QUALITY

Bulls in Service:

- ERIVAN'S PRINCE — a son of QUALITY PRINCE of SUNBEAM
- PRINCE E. of CLEARWATER — a son of ERIVAN'S PRINCE
- PRINCE 11th of CLEARWATER — a son of ERIVAN'S PRINCE
- PRINCE 144th of CLEARWATER — a son of PRINCE SUNBEAM 144th
- PRINCE 105th of CLEARWATER — a son of PRINCE SUNBEAM 105th

100 FEMALES OF EQUAL BREEDING AND QUALITY.

W. H. Pipkin & Son Rt. 7 Springfield, Missouri

Locustwood Farm

10 Miles North of Kansas City, Missouri

Chief Herd Bull

Black Prince of Locustwood

A son of Prince Enecho of Locustwood and out of the 1941 and 1942 Missouri Champion Female. He is an exceptionally thick and typey young bull.

W. Clay Woods, *Owner* Nashua, Missouri

Superior Type and Quality
Keep *Tarkio* Cattle
Demand

Our remaining 400 to 500 Aberdeen-Angus, like the tops sold in Wyoming, are perpetuating TARKIO Blood Lines.

A. H. Schmidt & Son
KANSAS CITY 15, MISSOURI

Belleville, Nebraska 220.00
Bandolier's Epponian K. 2d 1205758; (Pete Wenz), calved 4-29-49; sire, Bandolier's Trump 2d 954238; L. E. Laflin, Crab Orchard, Nebraska 250.00
Bandolier's Erica F. 1198962, (Pete Wenz), calved 3-29-49; sire, Bandolier's Trump 2d 954238; Howard C. Hardy, Endicott, Nebraska 250.00

CLASS IV

Lassie Bandolier L. 60th 1217776, (Harold Logan), calved 7-3-49; sire, Blackcap Bandolier G. 9th 931083; Locke Hershberger, Little River, Kansas 500.00
Pride Bandolier Protection 1217777, (Harold Logan), calved 7-11-49; sire, Blackcap Bandolier G. 9th 931083; Dick Patton, McPherson, Kansas 300.00
Energy Escora 1209787, (A. Bruce Simon), calved 6-3-49; sire, Prince Escort of Sunbeam 3d 878874; Krotz Stock Farm, Odell, Nebraska 300.00
Blackmere Epponia 1209786, (A. Bruce Simon), calved 5-15-49; sire, Irenmere Epponian 44th 893505; Krotz Stock Farm, Odell, Nebraska 240.00
Bandolier's Brita 21st 1217775, (Harold Logan), calved 6-15-49; sire, Blackcap Bandolier G. 9th 931083; Lloyd Ericson, Marquette, Kansas 280.00
Entry, E. A. Bohmont, Marquette, Kansas 205.00
Entry, (Hynek Brothers), calved 6-20-49; sire, Ever Prince K. 2d 785247; Howard Fesler, Jr., Carleton, Nebraska 240.00

Reserve Grand Champion: Bandolier's Blackcap 22d 1192422; A. O. Buschow and Son.

Grand Champion Cow: Lassie Bandolier L. 60th 1217776; Harold Logan.

Profitable Day

(Continued from page 46)

competing was from Craig county, Oklahoma, and also received a Walker trophy and $100.00 in cash. Making the official placings on the contest groups of cattle were Dr. Darlow, Jesse Cooper, southwestern fieldman of the American Aberdeen-Angus Breeders' Association, and Prof. Bratcher.

Luncheon at noon featured barbecued beef from the first junior steer at the last Tulsa Live Stock Show, augmented by other good Aberdeen-Angus beef. In the formal program following the serving of 1,900 lunches Jay P. Walker welcomed the guests to Angus Valley. In his brief remarks he pointed out that only one industry in the world—agriculture—is essential. Master of ceremonies was Clay Burch, of Norman, president of the Oklahoma Aberdeen-Angus Breeders' Association.

Mr. Burch next introduced Frank Richards, secretary of the National Association. The speaker mentioned that Angus Valley was founded some ten years ago, at which time registrations of the Association were running from 30,000 to 35,000 animals annually. For the first eight months of the current fiscal year registrations have been more than 80,000, with the 1950 total certain to be over 100,000 for the first time in the history of the breed. Citing further progress Secretary Richards mentioned that so far this year new members from Oklahoma, Texas, Colorado and the West Coast states—the cattle country—exceed in numbers the mark set last year by the same territory.

With only three per cent of the beef cattle of the United States pure breds Frank pointed out that there are unlimited possibilities ahead for those choosing to produce better Aberdeen-Angus. "But it is not a short-time proposition. Here at Angus Valley, in ten years of building, the surface has only been scratched. As Jay Walker knows the greatest progress is still ahead."

"Good pastures must be planned, they don't just happen," Prof. H. J. Harper of the agronomy department of Oklahoma A. & M. told the audience. He told of a pioneer rancher friend in northeastern Oklahoma who observed, in the days of open range, that his cattle would drift from the flat,

sandstone country, to the limestone hills farther west. "He didn't know it at the time but what those cattle were seeking was grass fortified by calcium and phosphorus. If these elements are not in the soil we must put them there if we are going to grow 'strong grass.' "

Any soil improving program involving the addition of chemical fertilizers produces the greatest immediate return when used on legumes, Prof. Harper told his audience. While other forages are benefited legumes, especially alfalfa, produce more immediate dividends.

Building good grass land is not inexpensive, Prof. Harper warned. "A live stock man should figure his annual fertilizer bill at ten per cent of the gross income from the land. Manure is not enough in building good pasture, although it is of great help. What most people do not realize in turning land from row crop production back into grass that they must use more fertilizer than they did when the land was cultivated. The reason is that cultivation speeds the disintegration of organic matter in the soil. Kept in pasture this progress is slowed down and fertilizers must be added to keep up the grass production."

A pasture building practice little used in the southwest, but one which will pay big dividends in the amount of green feed produced, is clipping of native grass pastures, Prof. Harper said. "Clipping keeps grass young and producing a high protein feed."

Closing the formal program was the presentation to Dean W. L. Blizzard of a leather bound book carrying the names and best wishes of more than 300 Aberdeen-Angus breeders. The presentation was made by President Burch, who said it expressed in a small way the appreciation of Aber-

Chillicothe, Missouri

Offers For Sale -- A Splendid Son of Prince Eric of Sunbeam !

He is R. L. S. Prince Eric 29th 991153

Sire: PRINCE ERIC of SUNBEAM 744659	★Prince Sunbeam 29th 629408	★★Black Prince of Sunbeam 504521	★★★Black Peer of St. Albans
			★Pride 17th of Sunbeam
		Erica Marie of Sunbeam 543531	Revolution 81st 419223
			Erica Marie 9th 434227
	Erra Erica 6th of Sunbeam 629412	Revelga 519425	Revolution 81st 419223
			★Elga Elliott 29th 274052
		Erra Erica 3d of Sunbeam 507379	Revolution of Sunbeam 468380
			Erica 4th of Sunbeam 450704
Dam: R. L. S. ESQUIRE'S EISA 717756	Esquire of Bordulac 489052	Revolution of Page 43d 460681	Revolution of Page 11th
			Paprika Pride 354282
		Elba 3d of Strathmore 467214	Revolution 81st 419223
			Elba Harrison 4th 411792
	Lonjac G. Eisa 567269	General 6th of Page 488165	General of Page 452594
			Katevra 3d of Page 260334
		Briarcliff Eisa 21st 460147	★★Eventuation of Page 405575
			Erica Elma 4th of Page 375503

R. L. S. PRINCE ERIC 29th is a three year old—ready for heavy service and bred about as well as any Bull you could find. We think he'll do—we have used him in our herd.

VISITORS CORDIALLY WELCOME

Ralph L. Smith **Geo. S. Cooper**

Everyone *Likes Our Cow Herd . . .*

Many Grand Champions, Reserve Grand Champions, and High Award Winners in Mid-West Shows carry our neck chains. They have produced several Grand Champions and Show Yard Winners over the years. These Heart of America Grand Champions are members of Our Herd.

Jungle Maid
661906

Pierce's Princess
Evelyn 35th
686606

Pride 2d of Glen Afton
752704

Pride Chetah of Thornton 770519

A double bred daughter of GENERALEER of SUNBEAM, by Black Peer of St. Albans, used in our herd his life time. She is typical of her many sisters in our herd.

YOUR VISIT IS INVITED

Ebony's Erica L. M. T. 829885

Daughter of EPIC RENOWN. Her first Calf was National Show Window Grand Champion. A number of her sisters are in our herd.

L. M. Thornton *Angus Farms* **Garden City, Missouri**

Grismere Farms

Sires in Service:
EILEENMERE 602d
. . . . . Son of EILEENMERE 85th
EILEENMERE 1055th
. . . . . Son of EILEENMERE 585th
PRINCE SUNBEAM 355th
. . . . Son of PRINCE SUNBEAM 100th
Breeding Stock for Sale

Dean Grisamer Cora, Missouri

PERRY PHILIPS FARM

3½ Miles South on U.S. 63
Columbia, Mo.

Thousand Hills Farm

Where the Foundation Females
Were selected for their individual good qualities and are from Popular Families.

Dr. and Mrs. J. S. Denslow G. W. Pinney
DELBERT TRUITT, Herdsman
KIRKSVILLE, MISSOURI

deen-Angus breeders of the more than three decades of service to the live stock industry rendered by Dean Blizzard.

The Angus Valley Field Day was concluded with a tour of several of the improved pastures. The first field examined was originally in alfalfa and brome grass. However, this part of Oklahoma is apparently too far south for brome to maintain itself for long, although ladino and brome grass so far seems to be a better combination. Time will tell whether the ladino will do a better job of furnishing nitrogen for the grass than did alfalfa.

The ladino in one field was seeded on top of the ground in the spring of 1949. This practice violated two rules—that seeding should be done in the fall, and that the seed should go into a well prepared seed bed. However, a good "catch" resulted from the top sowing of two pounds of ladino per acre.

Work is also being done at Angus Valley with Kentucky 31 fescue and ladino, with the fescue promising to be one of the good forage crops. Another pasture had permanent Bermuda grass seeded with big and little hop clover. Also seen was a Bermuda grass root planter used in establishing new stands of this fast-spreading crop.

Fall applications of rock phosphate and spring applications of ammonium nitrate are made regularly at Angus Valley, and pay dividends in the carrying capacity of the pastures. Angus Valley comprises 960 acres of land in one tract, largely grass, an adjoining farm of 520 acres, and 200 acres of leased crop land.

Naturally much attention was paid, by the visitors, to the great cow herd at Angus Valley. Daughters of many International champions are in the herd—Eileenmere 85th, Glencarnock Eric of Cremona, Black Prince of Sunbeam, Wintonier 4th, Master Prince of Sunbeam, Envious Blackcap B. 6th, Eileenmere 500th, Revolution 7th and Prince Sunbeam 249th. In all there are twenty-one daughters of International champions and 137 granddaughters. Among the famous cows in the herd is Evermere T., the 1939 International champion female, and her daughters and granddaughters. As to families the Angus Valley owner owns to fifty-five different strains the herd of 600, so he can hardly be accused of playing "family" favorites. He believes that any cow is of a good family that, when mated to a top bull, produces good calves that weigh out at weaning time "and keep bouncing after that."

Illinois Sale

Carrollton, Illinois, April 10th

SUMMARY

63 Lots	$24,520.00,	average	$295.42
22 Bulls	6,620.00,	average	300.90
61 Cows	17,900.00,	average	293.44
Top 15 Head	2,815.00,	average	563.00
Top 10 Head	7,725.00,	average	772.50
Top 15 Head	9,565.00,	average	637.66
Top 20 Head	11,275.00,	average	563.75

Top Bull: Eric Prince M. 37th 1043727, calved September 1, 1947; sire, Whitney Prince 11th 908644; dam, Eudora D. D. 2d 782485; consigned by Melvin's Angus Farms, Greenfield, Illinois; purchased by Albert and Wendell Fugate, Colchester, Illinois **700.00**

Top Cow: Blackbird Tolan 43d 1174730, calved December 12, 1948; sire, Eileenmere 859th 843114; dam, Blackbird Tolan 25th 625549; consigned by J. F. Thornton, New Berlin, Illinois; purchased by John Tolan, Pleasant Plains, Illinois **465.00**

BULLS:

Eileenmere 2708th 1211097, (J. F. Thornton), calved 5-15-49; sire, Eileenmere 646th 793982; Ralph Dahman, Franklin, Illinois 500.00

Eileenmere W. W. 26th 1212087, (W. M. Williams), calved 4-12-49; sire, Teresamere 6th 656729; Hounsley Brothers, Chesterfield, Illinois 240.00

Eileenmere W. W. 25th 1212086, (W. M. Williams), calved 4-1-49; sire, Teresamere 6th 656729; Arthur Ufer, Hardin, Illinois 305.00

Eileenmere W. W. 24th 1212085, (W. M. Williams), calved 1-19-49; Teresamere 6th 656729; Alfred Musch, Arenzville, Illinois 295.00

Entry, (Wm. M. Williams), calved 1-9-49; sire, Eileenmere W. 237th 940252; Horace Butcher, Modesto, Illinois 300.00

Sharp's Blackcap Bonds Lad 3d 881783, Horace Butcher), calved 3-25-45; sire, Blackcap Effie's Lad S. 544898; Kenneth Wheeler, Waverly, Illinois 300.00

Envoy of H. P. 940632, (J. Arthur Roberts and Son), calved 3-12-46; sire, Postelmere 2d 622520; E. A. Perry, Jacksonville, Illinois 320.00

Envious Eria 15th 1162666, (J. Arthur Roberts & Son), calved 6-26-48; sire, Envoy of H. P. 940632; Don McHaney,

check √ *and double check* √√

We are proud of the GET of

Prince Sunbeam 213th
A son of PRINCE SUNBEAM 29th with all the breed improving characteristics of his famous father showing in his calves.

Prince Sunbeam 383d
A son of PRINCE SUNBEAM 100th, the only BULL with an International Grand Champion Sire and an International Grand Champion Dam.

These BULLS are serving our herd of MAID of BUMMER, BLACKCAP BESSIE, JILT, MISSOURI BARBARA and ERICA matrons.

These Top Herd Sires Produce Top Calves--√ and √√

"THE HERD WITH A FUTURE"

At Liberty, Mo.
Russell Decker, Manager
R. R. No. 1

At Kansas City, Mo.
G. W. De Haven, Owner
520 Law Building

Timber Grove Farms

Present

Royal Bandolier of Dee-L-Vee 917135

Sire: ROYAL BANDOLIER of GLEN ROSS 4th 749033	Bandolier of Anoka 11th 700699	Bandolier of Anoka 6th 525109	Blackbird Bandolier of Page
		Barbara M. of Anoka 4th 700698	Barbara of Rosemere 47th
			Blackbird Bandolier of Page
			Barbara McHenry of Anoka
	Glen Ross Royal Lady 6th 749929	Senator of Aberlour 743350	George of Aberlour 2d
			S. Acres Sun. 495425
		Glen Ross Royal Lady 749928	Tiptop of Glen Ross 539481
			Royal Lady 2d 539458
Dam: GLENCARNOCK BLACKBIRD 123d 735233	Black Bardolier 2d 518825	Bandolier of Anoka 462299	Blackbird Bandolier of Page
			Barbara McHenry of Anoka
		Black Bardella 460791	Bardell Martin 2d 428834
			Blackbird Quality Lot
	Blackbird Glencarnock 43d 531696	Revolution 16th 398669	Blackcap Revolution 287269
			Evergreen E. H. 9th
		Blackbird 102d 389427	Elite of Heather Brook
			Blackbird 65th 120134

ROYAL BANDOLIER of DEE-L-VEE was a most impressive youngster, burly, breedy appearing calf with the right type and filled with quality and breed character. He made an excellent show record and his Calves are real evidence of his worth. They, too, are show-type—and will make the right kind of breeding stock.

VISIT US AT ANY TIME.

We would like to have you see our herd of 125 top cows. We are combining the best of the Bandolier-Bardolier blood in our herd bulls and our breeding cows.

Timber Grove Farms — Owings Mills, Maryland

Located on U. S. Route 140—12 Miles North of Baltimore

JEROME J. GEBHART, Owner **JIM TRAPP, Manager**

Beaverdam Seed and Cattle Farms

Aberdeen-Angus, Clover and Grass Seed

Eileenmere 1074th, *a Proven Sire . . .*

EILEENMERE 500th 699155	Eileenmere 85th 470007	Eileenmere 32d 428072	Eileenmere 15th
			Blackbird Girl 7th
		Enchantrene 364519	Shady Brook Elwood
			Elmland Erica A. 7th
	Edwina 7th G. M. 534304	Maid's Belmore 489378	Belmore Star 429350
			Blackbird Maid 37th
		Edwina 5th G. M. 504963	Belasco 6th 408627
			Edwina M. 3d
BARBARAMERE 9th 722413	Eileenmere 85th 470007	Eileenmere 32d 428072	Eileenmere 15th
			Blackbird Girl 7th
		Enchantrene 364519	Shady Brook Elwood
			Elmland E. A. 7th
	Barbara 2d of Strathmore 461350	Eileenmere 15th 398457	Eileenmere 4th
			Enchantress C.
		Barbara of Rosemere 41st 3789000	Prizemere 10th
			Metz Miss Barbara

EILEENMERE 1074th—At present more than twenty of his calves are on the ground at Beaverdam. They are unusually well headed, and their conformation throughout is very much what the average breeder would specify if it were possible to write specifications on Aberdeen-Angus calves. The dam, Barbaramere 9th produced a $6,000, a $14,000 and a $15,000 heifer before dropping 1074th. Mr. Garrett Tolan considers Barbaramere 9th the top Barbara cow in his herd, she a full sister to Eileenmere 260th. Tolans have calves by 1074th in their show barn, and one of his bull calves they expect to breed back into their own herd.

Visitors always welcome to inspect the calves by 1074th and our breeding herd which is T. B. and Bangs accredited. We have the bloodlines that have proven profitable.

Beaverdam Seed and Cattle Farms, (Near Athens) **Colbert, Georgia**

THOMAS J. DARK and ERICH SCHMIDT, Owners **GORDON TYNER, Jr., Manager**

Weldon, Illinois 350.00

Myra E. 9th 1182599, (Alvin McGaughey), calved 4-11-49; sire, Dor-Mac Eric 941299, Arthur Ufer, Hardin, Illinois 225.00

Evenmere 58th, (Hoppler Brothers), calved 6-7-49; sire, Eileenmere 925th 890976; Elmer Cunningham, Greenfield, Illinois 250.00

Evenmere 56th, (Hoppler Brothers), calved 5-25-49; sire, Eileenmere 925th 890976; Henry G. Pahlman and Sons, Chaplin, Illinois 250.00

Evenmere 54th, (Hoppler Brothers), calved 5-25-49; sire, Eileenmere 925th 890976; John J. Senn, Trenton, Illinois 250.00

Evenmere 51st, (Hoppler Brothers), calved 5-15-49; sire, Eileenmere 925th 890976; K. Layne, Auburn, Illinois 230.00

Evenmere 33d 1097308; (Hoppler Brothers), calved 4-1-48; sire, Eileenmere 925th 890976; R. McConnell, Waverly, Illinois 380.00

Eileenmere J. C. H. 8th 1134159, (J. Coy Hunt), calved 6-16-48; sire, Eileenmere 1030th 947785; Kane Brothers, Carrolltown, Illinois 520.00

Ballindalloch Lad of H. Z. 1172605, (Lake View Farm), calved 4-3-49; sire, Eileenmere 1030th 947785; Leslie Flatt, Eldred, Illinois 230.00

Eileenmere Blackbird H. Z. 1172607, (Lake View Farm), calved 6-2-49; sire, Eileenmere 1030th 947785; Homer Myers, Parks, Illinois 220.00

Pride Marshall P. H. 1145331, (P. J. Harms), calved 9-28-48; sire, Pride Marshall C. 837912; J. F. Thornton, New Berlin, Illinois 590.00

Black Bill 57th 1224717, (W. S. Beard and Sons), calved 4-7-49; sire, Blackcap Bondmere 10th 1007531; K. Layne, Auburn, Illinois 210.00

Black Andy 12th 1224716, (W. S. Beard and Sons), calved 3-3-49; sire, Blackcap Bondmere 10th 1007531; Theodore Koster, Eldred, Illinois 225.00

Postelmere G. 5th 1057096, (Eads and Eads), calved 1-8-48; sire, Postelmere of Maplemere 757744; K. Layne, Auburn, Illinois 190.00

Entry; (Ruel E. Parlier), calved 5-21-49; sire, Enchanta's Eileenmere 28th 844571; K. Layne, Auburn, Illinois 210.00

Come To Maryland For Quality

Our Sincere Thanks

To the buyers and bidders that made our Preview Sale, May 22d, 1950, such a success.

5 Bulls averaged	$ 855.00
40 Females averaged	597.00
45 Lots averaged	625.00
Top 10 Head averaged	1099.00

We feel this was a good set of cattle well received, and just a sample of what you can expect for this fall in our QUALITY SALE, OCTOBER 21st. The Glenangus-McGregor-Fair Promise sale will be held the day before October 20th and the Virginia Spot Light Sale the Monday following, October 23d, so plan now to attend this MID-FALL CIRCUIT, and make your selections from nothing but the best.

First Aberdeen-Angus Field Day of 1950 in Maryland On July 20th

You are invited to be the guests of MT. PROSPECT FARM, GAITHERSBURG, MARYLAND, at an Association sponsored FIELD DAY. Beginning at 10:00 A. M., with an interesting program, and planned so that you will have ample opportunity to see lots of good cattle and visit with lots of fine folks.

Phone 166J4

CHARLES M. PEERY, Fieldman-Secretary . . . . . MT. AIRY, MARYLAND

MARYLAND ABERDEEN ANGUS ASSOCIATION

COWS:

Broadus Blackcap 57th (Armstrong Brothers), calved 4-26-49; sire, Barmore's Blackcap 2d 809366; Leslie Flatt, Eldred, Illinois 225.00

Broadus Erica Lass 16th (Armstrong Brothers), calved 4-26-49; sire, Broadus Eloric 4th 783174; W. S. Beard and Sons, Avon, Illinois 190.00

Bummer Lassie 2d 1209063, (J. F. Thornton), calved 5-23-49; sire, Eileenmere 646th 793982; John J. Tolan, Pleasant Plains, Illinois 340.00

Blackcap Fandie T. 82d 1209056, (J. F. Thornton), calved 4-6-49; sire, Eileenmere 646th 793982; Rovey Brothers, Farmersville, Illinois 400.00

Blackcap Fandie T. 80th 1174732, (J. F. Thornton), calved 12-23-48; sire, Eileenmere 860th 843111; Lake View Farm, Springfield, Illinois 375.00

Blackbird Tolan 43d 1174730, (J. F. Thornton), calved 12-12-48; sire, Eileenmere 859th 843114; John Tolan, Pleasant Plains, Illinois 465.00

Miss Blackcap Acres (Earl Rahe and Son), calved 6-12-49; sire, Elba's DKE of Sun Rahe's 943199; John Tolan, Pleasant Plains, Illinois 280.00

Blackcap's Pride J. 1082543, (W. M. Williams), calved 8-1-48; sire, Blackcap Reserve Boy 869481; H. G. Schrumps, Highland, Illinois 340.00

Erletta Blackbird P. H. 1122128, (W. M. Williams), calved 5-2-48; sire; Revwin 568253; Harold Crouch, Atwater, Illinois 275.00

Eric's Evergreen 2d 1182597, (Alvin McGaughey), calved 4-6-49; sire, Dor-Mac Eric 941299; Arthur Ufer, Hardin, Illinois 225.00

Lucy E. 9th 1182602, (Alvin McGaughey), calved 4-23-44; sire, Dor-Mac Eric; 941299; P. J. Harms, Chatham, Illinois 230.00

Lucy Ann E. 9th 1182598, (Alvin McGaughey), calved 4-7-49; sire, Dor-Mac Eric 941299; Edwin B. Sudbrink, Virginia, Illinois 195.00

Eileen E. 20th 1182606; (Alvin McGaughey), calved 6-1-49; sire, Dor-Mac Eric 941299; Edwin B. Sudbrink, Virginia, Illinois 200.00

Queen E. 9th 1182592, (Alvin McGaughey), calved 3-7-49; sire, Dor-Mac Eric 941299; Arthur Ufer, Hardin, Illinois 200.00

Eric's Eileen 13th 1182601, (Alvin McGaughey), calved 4-20-49; sire, Dor-Mac Eric 941299; Edwin B. Sudbrink, Virginia, Illinois 200.00

Eric's Eileen 14th 1182600, (Alvin McGaughey), calved 4-13-49; sire Dor-Mac Eric 941299; J. L. Plain, Litchfield, Illinois 225.00

Burgess E. 9th 1182605, (Alvin McGaughey), calved 5-5-49; sire, Dor-Mac Eric 941299; L. L. Seeley, White Hall, Illinois 240.00

Lady E. 14th 1182604, (Alvin McGaughey), calved 5-18-49; sire, Dor-Mac Eric 941299; William Murphy, Jerseyville, Illinois 185.00

Eileen of T. 2d 1035344, (J. Coy Hunt), calved 6-11-47; sire, Blackcap Eileenmere 51st 696171; W. F. Lillard, Clinton, Illinois 295.00

Barbara W. W. 3d 981290, (J. Coy Hunt), calved 1-11-47; sire, Teresamere 6th 656729; Lake View Farm, Springfield, Illinois 330.00

Eileen CH 1195510, (J. Coy Hunt), calved 6-2-49; sire, Eileenmere 1030th 947785; John Tolan, Pleasant Plains, Illinois 225.00

Barbara of Oakview 2d 907066, (J. Coy Hunt), calved 4-21-45; sire, Black Prince of Oakview 757186; M. H. Wilson and Son, Murrayville, Illinois 395.00

Blackcap 8th 523469, (Roseann Farms), calved 6-30-36; sire, Proudmere 2d 470020; Frank Loges, Carlinville, Illinois 325.00

Blackbirdmere of Roseann 4th 963907, (Roseann Farms), calved 4-10-46; sire, Eileenmere R. 2d 614452; Joseph Striegel, Raymond, Illinois 245.00

Beileen's Pridemere G. 680198, (Roseann Farms), calved 12-17-41; sire, Beileenmere 498805; Albert and Wendell Fugate, Colchester, Illinois 335.00

Roseann Lad 89th 1201004, calved 7-30-49; sire, Scotch Lad T. 995621; Kenneth A. Stork, Nebo, Illinois 295.00

Roseann Lad 94th 1201006, calved 8-29-48; sire, Prizemere 603d 844843; Kenneth Davis, White Hall, Illinois 275.00

Mingo Beth 775242, (P. J. Harms), sire, Mingo M. 2d 623503; John T. and Agnes Bentzen, Florrisant, Missouri 350.00

Eborea Erica P. H. 2d 1222313, (P. J. Harms), sire, Eileenmere 646th 793982; Earl Dey, Plainview, Illinois 265.00

Liveland El. Dara 3d 831768, (P. J. Harms), sire, Merrit Marshall 734521; George Allen Cole, Palmyra, Illinois 290.00

Envito K. Queen 848476, (P. J. Harms), sire, King of Herndale 11th 631790; Homer Meyers, Paris, Illinois 290.00

Envito Erica P. H. 2d 1222317, (P. J. Harms), sire, Pride Marshall C. 837912;

Our Herd Consists of These Families . . .

Our Senior Herd Sire:

Evergreen Erica
Jilt
Eisa Trojan Erica
Blackcap
Tolan Blackcap
Elba Erica
Enchantress Trojan Erica
Mignonne
Juana Erica
Mulben Pride
Hartley Eline
Miss Burgess

Duke of Mil-Burn 632938

Second Branch Blackbird
K. Pride
Kildonan Erica
Blueblood Lady Ida
McHenry Blackcap
Queen Mother
Witch of Endor
Fannie Bess
Glyn Mawr Elba
Georgina
Maid of Bummers
Miss Burgess

WAYNE KNOLLS FARM

JEFF ETLING, Manager — JIM TAIT, Herdsman

MARSHALLVILLE, OHIO

Goodfellow Homestead Farms

GEORGE E. GOODFELLOW & JOHN A. GOODFELLOW

Springfield R.F.D. 6 Ohio

We're happy to be

Consigning two Females to the annual big Ohio show, the

Ohio State Show and Sale, August 10th, 1950

Urbana, Ohio

An Evergreen, Calved June 3, 1949

An exceptionally nice daughter of our 1949 Champion, R. L. S. PRINCE ERIC 23d, who was Reserve Grand Champion at the Ohio State Show and Sale and made a nice record at other top shows. We are SELLING this heifer OPEN.

A bred Enchantress Erica

This one a daughter of R. L. PRINCE ERIC 13th the Grand Champion at the 1948 Urbana State Show as well as the Ohio State Fair. His calves have been tops. This one SELLS BRED to BANDOLIER 4th of ARDWOLD, a young Bull we will be featuring this fall.

These heifers all calfhood vaccinated for bangs

VISITORS ALWAYS MOST WELCOME

George E. Goodfellow — **John A. Goodfellow**

Certified 1604 Accredited 16215

Hildene Farm

MANCHESTER - - - - VERMONT

Registered . . . . Aberdeen-Angus . . . . . Cattle

Watch

for

Interesting Announcement

ABERDEEN-ANGUS LIVE LONGEST

Earl Dey, Plainview, Illinois 265.00

Eileenmere's Barbara P. H., (P. J. Harms), calved 3-5-49; sire, Eileenmere 1030th 947785; Billy Blue, Clinton, Illinois 245.00

Eileenmere's Barbara C. 2d 882942, (P. J. Harms), calved 12-30-45; sire, Blackcap Eileenmere 41st 659383; M. L. Teutkin and Son, Jerseyville, Illinois 375.00

Elvira Hill 668692, (P. J. Harms), calved 3-29-42; sire, Eileenmere 403d 630774; Kane Brothers, Carrolltown, Illinois 330.00

Proud Miss of the Hills 848481, (P. J. Harms), calved 5-30-45; sire, King of Herndale 11th 631790; George Allen Cole, Palmyra, Illinois 290.00

Lassie Blackbird P. H. 1222315, (P. J. Harms), calved 10-15-48; sire, Pride Marshall C. 837912; Earl Dey, Plainview, Illinois 265.00

Envito Marie 2d 848485, (P. J. Harms) calved 7-8-45; sire, King of Herndale 11th 631790; Irvin Jones, Roadhouse, Illinois..... 300.00

Blackbird Erletta, (P. J. Harms), calved 3-7-49; sire, Pride Marshall C. 837912; Milton Chism and Son, Chesterfield, Illinois 225.00

Mc's Beth's Lassie C. 848474, (P. J. Harms), calved 3-2-45; sire, King of Herndale 11th 631790; John T. and Agnes Bentzen, Florrisant, Missouri 330.00

Ballindalloch Lady M., (Ruel E. Parlier), calved 6-30-44; sire, Blackbird Eric 11th 730970; George Allen Cole, Palmyra, Illinois 350.00

Entry, (Ruel E. Parlier), calved 4-8-49; sire, Enchanta's Eileenmere 28th 844571; R. G. Leavell and Son, Jacksonville, Illinois 180.00

Blackcap Eileen 4th 573221, (J. Garrett Tolan), calved 3-10-39; sire, Eileenmere 183d 519975; W. S. Beard and Sons, Avon, Illinois 245.00

Cooley's Clarquin Elba, (Charles A. Cooley), calved 5-23-48; sire, Postelmere P. 69th 799899; J. W. Lonergan, Jacksonville, Illinois 250.00

Cooley's Southsidemere, (Charles A. Cooley), calved 8-2-48; sire, Postel's Ballindalloch Boy; Billy Blue, Clinton, Illinois..... 175.00

Ericamere's Lady C. 10th 1155598, (Charles A. Cooley), calved 9-19-47; sire, Postelmere P. 69th 799899; J. W. Lonergan, Jacksonville, Illinois 320.00

Eileenmere C. 21st 1060501, (Charles A. Cooley), calved 8-1-47; sire, Postelmere P. 69th 799899; Joseph Striegel, Raymond, Illinois 320.00

Eileen of Cardinal 2d 928834, (Charles A. Cooley), calved 9-5-46; sire, Eileenmere's H. 2d 806537; G. A. Cole, Palmyra, Illinois 350.00

Entry, (Ruel E. Parlier), calved 5-18-49; sire, Enchanta's Eileenmere 28th 844571; R. G. Leavell and Son, Jacksonville, Illinois 180.00

Entry, Ernest Tolen, Paris, Illinois..... 360.00

Entry, Kane Brothers, Carrolltown, Illinois.. 380.00

Entry, R. G. Leavell and Son, Jacksonville, Illinois 285.00

Entry, Alvin Whitefield, Loami, Illinois..... 245.00

Entry, M. L. Teutkin and Son, Jerseyville, Illinois 505.00

Entry, H. T. Schrumps, Highland, Illinois.... 245.00

Entry, Albert and Wendell Fugate, Colchester, Illinois 700.00

Entry, Rovey Brothers, Farmersville, Illinois 255.00

Entry, Paul G. Harms, Chatham, Illinois..... 455.00

Entry, H. E. Strong, White Hall, Illinois..... 250.00

Entry, J. W. Ford, Greenfield, Illinois..... 275.00

Entry, K. Layne, Auburn, Illinois..... 245.00

Airdrie-Glen Airy Farms

Spring Station, Kentucky, April 17th

SUMMARY:

60 Lots	$28,165.00, average	$469.41
6 Bulls	2,870.00, average	478.33
54 Cows	25,295.00, average	468.42
Top 5 Head	4,275.00, average	855.00
Top 10 Head	7,710.00, average	771.00
Top 15 Head	10,720.00, average	714.66
Top 20 Head	13,270.00, average	663.50

Top Bull—Eileen's Bardolier G. A., calved June 12, 1949; sire, King Bardolier G. R. 794602; dam, Eiseileenmere N. 092121; consigned by W. D. Fishback, Versailles, Kentucky 500.00

Top Cow—Her-Mel's Blackcap Empress 3d 869815, calved October 24, 1944; sire, Enlate Bell Boy 2d 718364; dam, Blackcap Empress of Fair Lea 10th 516349; consigned by W. D. Fishback, Versailles, Kentucky; purchased by Clifford E. Smith, Frankfort, Kentucky 1200.00

BULLS:

Burgess Evader G. A. 1140082, (W. D. Fishback), calved 4-20-48; sire, Wabeek Blackcap Mercury 837080; James S. Shropshire, Lexington, Kentucky 470.00

Juan Bardolier G. A. 1177347, (W. D. Fishback), calved 3-25-49; sire, King Bardolier G. R. 794602; Geo. E. Midden, Cynthiana, Kentucky 565.00

Burgess Bardolier G. A. 2d (W. D. Fishback), calved 5-2-49; sire, King Bardolier G. R. 794602; Howard A. Williams & Son, Harrison, Ohio 345.00

Blackcap Bardolier G. A. 5th, (W. D. Fishback), calved 5-3-49; sire, King Bardolier G. R. 794602; C. B. McElroy & Sons, Morganfield, Kentucky 475.00

Eileen's Bardolier G. A., (W. D. Fishback), calved 6-12-49; sire, King Bardolier G. R. 794602; Bottorff Bros., Goshen, Kentucky 600.00

Blackcap Quality of Airdrie, (A. Y. Lloyd), calved 11-15-48; sire, L. O. G. Earl's Don 3d 772925; John D. McMullen, Georgetown, Kentucky 415.00

COWS:

Miss Burgess of Airdrie 2d, (A. Y. Lloyd), calved 7-25-48; sire, L. O. G. Earl's Don 3d 772925; Crump & Rodgers, Crumrod, Arkansas 700.00

Esthermere B. 2d 953802, (A. Y. Lloyd), calved 10-3-46; sire, Blackmere Lad of R. F. 631647; Crump & Rodgers, Crumrod, Arkansas 360.00

Kelsey's Blackbird Lady 3d 936588; (A. Y. Lloyd), calved 4-12-46; sire, Eric S. 4th of Burgess Hills 754852; Waddill Platt, Versailles, Kentucky 325.00

Echo's Blackbird 4th 705016, (A. Y. Lloyd), calved 10-6-42; sire, Eileenmere 366th 603937; Hobart Hartley, Versailles Kentucky 390.00

Kelsey's Blackbird Lady 936594, (A. Y. Lloyd), calved 6-4-46; sire, Eric S. 4th of Burgess Hills 754852; Waddill Platt, Versailles, Kentucky..... 310.00

Blackbird of Airdrie 1175808, (A. Y. Lloyd), calved 5-7-48; sire, Everald of Hill Crest 863249; James S. Shropshire, Lexington Kentucky..... 350.00

Barbara of Sterling 14th 797485, (W. D. Fishback), calved 3-14-44; sire, Bandolier of Clydelands 593298; Crump & Rodgers,

Mount Prospect Farms

GAITHERSBURG, MARYLAND

Where you can buy **Top Calves** *by*

Prince Sunbeam 389th *and*

Ellerslie Eric 7th

VISITORS ALWAYS WELCOME

MR. and MRS. W. C. HANSON, Owners HUGH ELLIOTT, Herdsman

EILEENMERE 366th 603937

The above photo was made in April 1950.

Eileenmere 366th

Senior Herd Sire at AIRDRIE Now in his ELEVENTH Year—and Still Breeding On!

★ ★ ★

Other Bulls in Service at Airdrie Farm . . . .

Eileenmere of Airdrie 1081814
Son of EILEENMERE 500th

Bardolier of Airdrie 1104952
Grandson of BLACKCAP BARDOLIER

Blackbird Bardolier G. R. 14th 1150478
Full brother to BLACKBIRD BARDOLIER G. R.

More about the above SIRES in Succeeding issues of the JOURNAL

We are proud of EILEENMERE 366th! Though now starting his eleventh year—he is still a great breeding Bull. TOP SELLING animal in the 1941 Tolan Sale at $8,200.00, he continues to be a TOP PRODUCING Bull. A full brother to EILEENMERE 260th, (who sold for $15,000.00, the Senior Champion at the 1941 International, the 366th breeds on in the true tradition of his great International Grand Champion Sire—EILEENMERE 85th.

See the **Get** *of the 366th and other top Herd Sires by visiting:*

Spring Station Airdrie Farm Kentucky

COL. & MRS. ARTHUR Y. LLOYD PAT O'BRYAN, Herdsman

Crumrod, Arkansas 700.00

Blackcap Bell of Oakland Hall 890414, (A. Y. Lloyd), calved 8-18-45; sire, Blackcap Hercules 676336; Crump & Rodgers, Crumrod, Arkansas 480.00

Blackcap Eble of Oakland Hall 890413, (A. Y. Lloyd), calved 8-18-45; sire, Blackcap Hercules 676336; J. P. Highland, Mt. Sterling, Kentucky 410.00

Prairie Hope Burgessmere 576115, (W. D. Fishback), calved 3-24-39; sire, Eileenmere 183d 519975; French Broad Farm, Bowling Green, Kentucky 720.00

Kelsey's Bessie Pine 936584, (A. Y. Lloyd), calved 3-10-46; sire, Eric S. 4th of Burgess Hills 754852; Crump & Rodgers, Crumrod, Arkansas 360.00

Airdrie's Blackcap, (A. Y. Lloyd), calved 2-15-48; sire, Quester E. 2d of Oakland Hill 903639; Lyle Webb, Burkesville, Kentucky 290.00

Blackcap Lady of Echo 15th 804372, (W. D. Fishback), calved 6-3-44; sire, Eileenmere 366th 603937; Crump & Rodgers, Crumrod, Arkansas 800.00

Blackcap 71st of Greenview 510340, W. D. Fishback), calved 9-15-36; sire, Eminence of St. Albans 478314; Crump & Rodgers, Crumrod, Arkansas 500.00

Airdrie's Blackcap 2d, (A. Y. Lloyd), calved 2-20-48; sire, Quester E. of Oakland Hall 903639; Lyle Webb, Burkesville, Kentucky 270.00

Blackcap Eileen of Airdrie, (A. Y. Lloyd), calved 3-2-48; sire, L. O. G. Earls Don 3d 772925; Crump & Rodgers, Crumrod, Arkansas 490.00

Blackcap Airdrie, A. Y. Lloyd), calved 11-11-49; sire, Jock of Wheatland 3d 743458; Greentree Farm, Lexington, Kentucky 250.00

Bardolier's East Duchess 4th 1020787, (A. Y. Lloyd), calved 4-6-47; sire, Raona's Bardolier 4th 797555; H. B. Branstettler & Son, Hardyville, Kentucky 370.00

Her-Mel's Blackcap Empress 3d 869815, (W. D. Fishback), calved 10-24-44; sire, Enlate Bell Boy 3d 718364; Clifford E. Smith, Frankfort, Kentucky 1200.00

Blackcap Effiemere 881486, (W. D. Fishback), calved 8-4-42; sire, Revemere of Cold Saturday 571054; Col. Hubert Crawford, Cookesville, Tennessee 335.00

Miss Lavillon 2d 564062, (A. Y. Lloyd), calved 5-4-38; sire, Black Quality Marshall 450658; G. R. Leonard, Harrodsburg, Kentucky 320.00

Airdrie's Princess Marshall 1190695, (A. Y. Lloyd), calved 5-20-48; sire, Land O Goshen Earl's Don 3d 722925; James S. Shropshire, Lexington, Kentucky 440.00

Black Montague 26th 986474, (A. Y. Lloyd), calved 9-12-46; sire, Montamere 2d 648521; Lyle Webb, Burkesville, Kentucky (Calf sold to John P. Jarvis, Georgetown, Kentucky for $280.00) 600.00

Erica Miss E. 967075, (A. Y. Lloyd), calved 4-3-46; sire, Jock of Wheatland 3d 743458; James S. Shropshire, Lexington, Kentucky 450.00

Kelsey's Rose Berry 9th 936585, (A. Y. Lloyd), calved 3-24-46; sire, Eric S. 4th of Burgess Hills 754852; Waddill Platt, Versailles, Kentucky 300.00

Eyrie Erica 967197, (W. D. Fishback), calved 5-31-46; sire, King Bardolier G. R. 794602; L. C. Neal, Winchester, Kentucky 500.00

Eisa of Riverview 2d 1044044, (W. D. Fishback)), calved 9-20-47; sire, Doublemere 5th 844467; H. M. & George Kurtz, Sturgis, Kentucky 330.00

Cesor's Miss Revolution 3d 865658; (W. D. Fishback), calved 5-26-45; sire, Cesor's Evader Mercury 612545; Geo. E. Midden, Cynthiana, Kentucky 460.00

Kelsey's Rose Berry 4th 936587, (A. Y. Lloyd), calved 4-2-46; sire, Eric S. 4th of Burgess Hills 754852; Lyle Webb, Burkesville, Kentucky 460.00

Kelsey's Rose Berry 6th 936592, (A. Y. Lloyd) calved 5-14-46; sire, Eric S. 4th of Burgess Hills 754852; Crump & Rodgers, Crumrod, Arkansas (Calf sold to John Wright, Millersburg, Kentucky for 290.00) 790.00

Reverie's Georgina D. 1123265, (W. D. Fishback), calved 1-7-48; sire, Eileenmere 929th 890947; Julius G. Clark & Son, Lexington, Kentucky 675.00

Eyrie Erica of Riverview 1044041, (W. D. Fishback), calved 5-10-47; sire, Evader's Bardolier 851311; Greentree Farm, Lexington, Kentucky 300.00

McLean's Pride 3d 799236, (W. D. Fishback), calved 5-2-44; sire, McLeanmere 666812; Crump & Rodgers, Crumrod, Arkansas 600.00

Pride Baroness C. F. 2d 1068929, (W. D. Fishback), calved 3-3-48; sire, Dorbar of Clarkland 720500; James S. Shropshire, Lexington, Kentucky 400.00

Pride Lass of Bardsville 937045, (A. Y. Lloyd), calved 4-22-46; sire, Prince Blackbird of Lakewood 837993; Lyle Webb, Burkesville, Kentucky 490.00

Kelsey's Sweet Lass 2d 936589, (A. Y.

We'll See You at the

FUTURITY

Ereisa G. A. 3d, Calved March 23, 1949

She will be our Junior Yearling Heifer entry in the third annual All Amercian Futurity Show to be held at picturesque Keeneland Race Course, Lexington, Kentucky, August 3d, 4th and 5th. Her stallmates will include several other Sons and Daughters of her sire, KING BARDOLIER G. R., and the first three Calves sired by our sensational Junior Herd Sire, BARDOLIER of AIRDRIE.

The Futurity Sale, *Saturday, August 5th, 1950*

BE SURE TO CHECK THESE ENTRIES

The Bull, Black Grenadier G. A.

Calved May 3d, 1949; sired by a double bred grandson of BLACKCAP GRENADIER G. R. 3d, the son of the Phenomenal Black Bardolier, who headed the Briarcliff herd. The dam of the Bull is out of a daughter of ENVIOUS BLACKCAP B. 9th. A smart headed, bully calf, exceptionally short coupled and deep bodied.

The Heifer, Eisa G. A.

Calved July 2, 1949; sired by a son of KING BARDOLIER G. R., and out of a daughter of EVADER'S BARDOLIER. Her dam is a half sister to the dam of EREISA G. A. 3d, pictured above. A beautiful headed, short legged little Heifer from our finest producing strain of females.

VISITORS ARE WELCOME ANYTIME

We would like to have you see BARDOLIER of AIRDRIE, better known as "Doc", our Junior Herd Sire, owned jointly with A. Y. Lloyd, of Airdrie Farm.

Glen Airy Farm

11 Miles from Keeneland

W. D. (Bill) FISHBACK **VERSAILLES, KENTUCKY**

Lloyd), calved 4-20-46; sire, Eric S. 4th of Burgess Hill 754852; Crump & Rodgers, Crumrod, Arkansas 500.00

Pridemere B. 28th 1020432, (A. Y. Lloyd), calved 1-26-47; sire, Erica Marshall B. 6th 829603; Crump & Rodgers, Crumrod, Arkansas (Calf sold to French Broad Farms for $235.00) 765.00

ABERDEEN-ANGUS
MOLE'S HILL FARM
THEO. S. RYAN SHARON, CONN.

50

Repeat Customers

We have reached the half a hundred mark in Aberdeen-Angus Repeat Customers. These 50 have made 131 separate purchases of 279 head. Twenty-six are repeat Bull buyers purchasing 81 Bulls. We sincerely thank our repeat customers and other customers for this confidence in our stock.

We are also proud of the fact that our Bulls and Heifers have produced for our customers, at shows and sales of high calibre (including one First Prize Bull at the International Sale), 7 Grand Champions, 2 Reserve Champions, 17 First Prize and 7 Second Prize animals.

Good Young Stock for Sale at All Times

50

MONOCACY FARMS
Repeat Customer

DAN WIGHT, Owner

Frederick - - Maryland

Miss Burgess of Airdrie 1104953, (W. D. Fishback), calved 10-12-47; sire, Prince Howard 8th 879471; Teater Bros., Lancaster, Kentucky 645.00

Queen of Airdrie 1175810, (A. Y. Lloyd), calved 7-15-48; sire, Land O Goshen Earl's Don 3d 772925; James S. Shropshire, Lexington, Kentucky 275.00

Princess Eileen of Airdrie 1190694, (A. Y. Lloyd), calved 3-16-48; sire, Land O Goshen Earl's Don 3d 772925; Lyle Webb, Burkesville, Kentucky 330.00

Elsa of Riverview 1044044, (W. D. Fishback), calved 11-28-46; sire, King Bardolier G. R. 794602; Crump & Rodgers, Crumrod, Arkansas 420.00

Martha's Queen 1002143, A. Y. Lloyd), calved 2-5-47; sire, Blackbird T.'s Eileenmere 2d 886068; Crump & Rodgers, Crumrod, Arkansas 360.00

Revelation Rose of Airdrie, (A. Y. Lloyd), calved 7-15-48; sire, Land O Goshen Earl's Don 3d 772925; Col. Hubert Crawford, Cookeville, Tennessee 370.00

Elba of Black Anchor 2d 809632, (W. D. Fishback), calved 4-4-42; sire, Barbara's Bandolier 4th 600066; Crump & Rodgers, Crumrod, Arkansas 435.00

Enzora C. of Elmeade 1092318, (W. D. Fishback), calved 6-5-48; sire, Juandelot 744254; Crump & Rodgers, Crumrod, Arkansas 460.00

Eyrie Erica G. A., (W. D. Fishback), calved 5-25-49; sire, King Bardolier's Eric 958278; French Broad Farm, Bowling Green, Kentucky 305.00

Blackcap T. Glen Airy 5th 1177345, (W. D. Fishback), calved 3-11-49; sire, King Bardolier G. R. 794602; Clifford E. Smith, Frankfort, Kentucky 650.00

Blackcap McHenry G. A. 4th, (W. D. Fishback), calved 6-13-49; sire, King Bardolier G. R. 794602; Annewood Farms, Goshen, Kentucky 485.00

Evergreen G. A., (W. D Fishback), calved 7-29-49; sire, Kadet Bardolier 1057781; French Broad Farms, Bowling Green, Kentucky 350.00

Erie Erica G. A., W. D. Fishback), calved 5-26-49; sire, King Bardolier's Eric 958278; French Broad Farms, Bowling Green, Kentucky 300.00

Barbara Lassie G. A. 2d 1177341, (W. D. Fishback), calved 1-3-49; sire, King Bardolier G. R. 794602; Ward Renaker, Cynthiana, Kentucky 710.00

Entry, (A. Y. Lloyd), Crump & Rodgers, Crumrod, Arkansas 560.00

Kelsey's Bessie Pine 936584, (A. Y. Lloyd), calved 3-10-46; sire, Eric S. 4th of Burgess Hills 754852; Crump & Rodgers, Crumrod, Arkansas 360.00

Airdrie's Blackcap, (A. Y. Lloyd), calved 2-15-48; sire, Quester E. 2d of Oakland Hall 903639; Lyle Webb, Burkesville, Kentucky 290.00

Our Herd Sires:

EVERGREEN BARDOLIER 5th 973287—a grandson of Black Bardolier and a full brother to the Grand Champion Bull at the 1947 Ohio State Fair.

PINE'S BARDOLIER 927720—another good grandson of Black Bardolier, out of an Eileenmere Cow. His first calf was Grand Champion Bull at the 1949 Southeastern World's Fair at Atlanta.

We have cattle for sale, either by or bred to these Bulls, and we cordially invite your inspection.

For Particulars, Write

GEORGE MIDDEN & SONS
CYNTHIANA, KENTUCKY

Mid-Kansas Breeders' Sale

Hutchinson, Kansas, April 11th

SUMMARY:

46 Lots	$22,590.00, average	$ 491.08
21 Bulls	10,990.00, average	523.33
25 Cows	11,600.00, average	464.00
Top 5 Head	4,100.00, average	820.00
Top 10 Head	7,100.00, average	710.00
Top 15 Head	9,850.00, average	656.66
Top 20 Head	12,350.00, average	617.50

Top Bull—Eric Bandolier 2d of K. D., calved April 3, 1949; sire, Bandolier 81st of Wilton 836835; dam, Lassie Bandolier 5th 972568; consigned by Lloyd Ericson, Marquette, Kansas; purchased by Francis Kratzer, Geneseo, Kansas 1000.00

Top Cow—Sunnyvale Pridette 4th 1144363, calved July 29, 1948; sire, Applewood Bandolier 100th 690818; dam, Sunny Vale Pridette 804253; consigned by Harold Giess and Sons, Arnold, Kansas; purchased by Charles Summers, Hutchinson, Kansas 1000.00

BULLS:

Master Plowman 5th 1124743, (Ross M. Anderson), calved 5-15-48; sire, Revie Plowman 3d 768607; Newstead Bros., Ardmore, Oklahoma 400.00

BPR Bandolier 69th, (Blackpost Ranch), calved 3-18-49; sire, Bandolier 88th of Wilton 861071; Ted Chapin, Medicine Lodge, Kansas 575.00

Dillman's Bandolier 2d 1191178, (Howard Dillman), calved 2-12-49; sire, Bandolier of Big Oak 26th 954453; Will Donley, Lincoln, Kansas 300.00

Eric Bandolier 2d of K. D., (Lloyd Ericson), calved 4-3-49; sire, Bandolier 81st of Wilton 836835; Francis Kratzer, Geneseo, Kansas 1000.00

Blackcap's Lad 2d of F. W. 1174526, (Falling Water Angus Farm), calved 8-13-48; sire, Blendmere Blackcap 951601; Leonard Gage, Hoisington, Kansas 500.00

Waymee Bandolier P. 3d, (H. L. Ficken), calved 10-16-45; sire, Applewood Bandolier 114th 740011; Clyde E. Lynch, Isabel, Kansas 575.00

Blackcap Bandolier 41st 1103829, (Harold Giess and Son), calved 5-27-48; sire, Applewood Bandolier 100th 690818; Sasnack Angus Ranch, Salina, Kansas 600.00

Prince Envious 4th 1127261, (Herschel Janssen), calved 6-20-48; sire, Pride Envious 8th of Maize 824110; Ed and Carl Anderson, Jamestown, Kansas 480.00

Knott's Bandolier 8th, (K. L. Knott and Sons), calved 3-27-49; sire, Bandolier of Big Oak 26th 954453; Leon Amerman, Partridge, Kansas 300.00

Shramrock's Proud Prince 1156959, (George Krenshaw), calved 4-12-49; sire,

ABERDEEN-ANGUS
ALAN McGREGOR & SON
CATTLE
Alan Bill

Glenangus-McGregor-Fair Promise Aberdeen-Angus Sale, October 20th
At Glenangus Farm, Bel Air, Maryland

Worton KENT COUNTY **Maryland**

R. L. S. Black Prince 4th 943347; Ted Chapin, Medicine Lodge, Kansas 500.00

Bell Boy of Meadow Lawn 13th 1106484, (Meadow Lawn Farm), calved 4-18-48; sire, Bell Boy of Meadow Lawn 4th 931-947; Charles Custer, Logan, Oklahoma 700.00

Bell Boy of Meadow Lawn 14th 1106485, (Meadow Lawn Farm), calved 5-4-48; sire, Bell Boy of Meadow Lawn 4th 931-947; Walter Becker, Cawker City, Kansas 625.00

Bandolier of Cheyenne 108th 1158159, (George Miller, Jr.), calved 12-1-48; sire, Deer Hill Bandolier A. 203d 999588; Hawk & Payne, Delphos, Kansas 475.00

Bandolier of McKan 1165942, (Paul H. Nelson & Sons), calved 3-26-48; sire, Bandolier Eric 7th 863359; Robert Diller, Cassoday, Kansas 600.00

Bandolier 10th of Bonnie Black 1213198, (Irl F. Ramage), calved 4-10-48; sire, Evergreen Erica Bandolier 838942; Newstead Bros., Ardmore, Oklahoma 350.00

Black Diamond, (John Ruebke), calved 5-1-48; sire, Elbar Pet 8th of Shady Lane 2d 825077; J. G. Schlenz, Preston, Kan. 500.00

Pride of Pleasant Ridge 2d 1099183, (John Sandelin and Son), calved 7-16-48; Beefmaker 95th 928872; Emery Frost, Smolan, Kansas 500.00

T. T. Bandolier 1151976, (Wm. Schrock), calved 12-4-48; sire, Juryman of Don Head 547764; Hale & Williams, Manter, Kansas 500.00

Bandolier Marshall JWX 1134524, (J. W. Scott), calved 9-9-48; sire, Bandolier of Big Oak 6th 740427; Jesse G. Johnson, Hutchinson, Kansas 450.00

Dusky Dell Lad of M. S. 1066379, (C. A. Somers), calved 11-18-47; sire, Valley Ridge Lad 731322; Vernon Cobb, Greensburg, Kansas 500.00

Beefmaker 73d 869136, (J. D. Thiessen and Sons), calved 4-6-45; sire, Beefmaker 21st 657267; Ben Carpenter, Garfield, Kansas 460.00

COWS:

Miss Burgess of K. D., (Lloyd Ericson), calved 5-5-48; sire, Beefmaker 81st 869-145; Bradley & Timish, Cheney, Kansas 400.00

Entry, (Lloyd Ericson), calved 3-15-49; sire, Bandolier 81st of Wilton 836835; Vernon Miller, Great Bend, Kansas 360.00

Blackbird 2d of K. D., (Lloyd Ericson), calved 3-27-49; sire, Bandolier 81st of Wilton 836835; Stanley Winchester, Hutchinson, Kansas 500.00

Pride 11th of F. W. 1088093, (Falling Water, Angus Farm), calved 12-19-47; sire, Beefmaker 70th 869131; Elmer Johnson, Caldwell, Kansas 500.00

Eline Erica 5th of F. W. 1103809, (Falling Water Angus Farm), calved 3-21-48; sire, Beefmaker 70th 869131; Ed Savage, McPherson, Kansas 385.00

S. B. Blackbird 10th of F. W. 1143372, (Falling Water Angus Farm), calved 9-14-48; sire, Bandolier of F. W. 927443; Albert E. Finchan, Pratt, Kansas 385.00

Sunnyvale Pridette 4th 1144363, (Harold Giess and Son), calved 7-29-48; sire, Applewood Bandolier 100th 690818; Charles Summers, Hutchinson, Kansas 1000.00

Pride of G. B. 1168317, (Gillig Brothers Angus Farm), calved 11-28-48; sire, Blackbird Eric G. 2d 782460; Elma Johnson, Caldwell, Kansas 350.00

Coquette of G. B. 2d 1181783, (Gillig Brothers Angus Farm), calved 1-19-49; sire, Blackbird Eric G. 2d 782460; Bradley & Timish, Cheney, Kansas 360.00

Princess Fern G. N. Z. 1209271, (Harry Granzow and Son), calved 11-22-48; sire, Bandolier's Lad H. G. 974529; Carlton Corbin, Ada, Oklahoma 300.00

Princess Beauty G. N. Z. 1209272, (Harry Granzow and Son), calved 12-1-48; sire, Bandolier's Lad H. G. 974529; Carlton Corbin, Ada, Oklahoma 360.00

Deer Hill Cora B. 267th 1103467, (Locke Hershberger), calved 10-9-48; sire, Deer Hill Bandolier 746298; Richard D. Patton, McPherson, Kansas 400.00

Deer Hill Hostess 287th 1152645, (Locke Hershberger), calved 12-1-48; sire, Deer Hill Bandolier 746298; C. T. Eubank & Son, Coates, Kansas 430.00

Envious Barbara 4th 1127263, (Herschel Janssen), calved 9-12-48; sire, Pride Envious 8th of Maize 824110; Bill Anderson, Ashland, Kansas 500.00

Entry, (Francis Kratzer), calved 3-1-49; sire, Bandolier of Silver Top 4th 928988; Vernon Cobb, Greensburg, Kansas 310.00

Ahda's Erica 1067646, (McCoy and Somers), calved 3-8-48; sire, Blackcap Baron of Ada 2d 699622; Ralph Cranston, Ness City, Kansas 340.00

Eroria of Meadow Lawn 1068713, (Meadow Lawn Farm), calved 10-20-47; sire, Bell Boy of Hershmere 5th 744906; Alvin Norquist, Hutchinson, Kansas 650.00

Garline Marshall Rev 2d 1032964; (Paul H. Nelson), calved 1-21-47; sire, Black Sultan C. 3d 676566; Hubman & Son, Newton, Kansas 500.00

Creek Valley Princess Pride 847955, (Ralph

Latest Addition . . .

To Our Herd Bull Battery

Whitney Bandolier 1300th

Whitney Bandolier 1300th 1142128

Calved February 8, 1949. Tattoo CVW-910

Sire: WHITNEY BANDOLIER 13th 972250	Ravenswood Bandolier 12th 681148	Wintonian 5th 567767	Enfileen's Bandolier 2d
			Queen of Rose. 244th
		Canterbury Karama 13th 550527	Briarcliff Buxom 5th
			Canterbury Karama 2d
	Ravenswood Miss Burgess 27th 785689	Ames Plan. Pride's Eric 522683	Ames Plantation Elmour
			Ames Plan. Phavorite
		Canterbury Miss Burgess 5th 506035	Kanimura 2d of Briarcliff
			Briarcliff Miss Bur. 28th
Dam: WHITNEY ELBA 5th 907893	Prince Sunbeam 48th 685467	★★Black Prince of Sunbeam 504521	★★Black Peer of St. A.
			★Pride 17th of Sunbeam
		Blackbird 53d of Sunbeam 490343	Elmore Harrison 2d
			Blkbd 32d of Sunbeam
	Bartram Elba 2d 510825	Briarcliff Prideman 9th 463317	★★Eventuation of Page
			Briarcliff Primrose 2d
		Briarcliff Elba 33d 467104	Briarcliff Pedro
			Elba of Page

His Impressive Show Record---

Was made last fall as a Junior Calf when he was shown only two times, but at the Eastern National Live Stock Show he was judged First in class and Reserve Junior Champion Bull. At the 1949 International in Chicago he was Second in the strong Junior Bull Calf class. He was a member of Whitney's winning Pair of Calves and along with his sire, was a member of the Best Pair of Bulls at the Eastern National.

We feel confident that he will be a valuable addition to our other Herd Bulls, BETHEL ERIAN; IMP. GAMBLE of CANDACRAIG; IMP. ACME of NETHERTON; EARL ERIC GLENANGUS; and GAMBO of GLENANGUS. He joins a staff of Herd Bulls that combines the most prepotent of Scotch and Domestic blood lines.

Plan to attend the GLENANGUS—McGREGOR—FAIR PROMISE SALE—October 20th

and Marvin Poland), calved 4-26-45; sire, Prince 5th of Dalebanks 699809; Ralph Christian, Ness City, Kansas 525.00

Eonoma of Highland 1125072, (Ralph and Marvin Poland), calved 3-11-48; sire, Erica Energy's Bandolier 808501; Albert Gillig, Kiowa, Kansas 575.00

Bandolier's Irenmere Belle 4th, (Ralph and Marvin Poland), calved 3-30-49; sire, Erica Energy's Bandolier 808501; Seth Flauer, Elmo, Kansas 485.00

Bandolier's Pride 10th, (Ralph and Marvin Poland), calved 4-21-49; sire, Erica Energy's Bandolier 808501; Seth Flauer, Elmo, Kansas 310.00

Queen of Hil Sterling Farm 1061944, (Philip F. Sterling), calved 2-6-47; sire, Blackcap Baron of Ada 2d 699622; Harry Hall, Pierceville, Kansas 575.00

T. S. F. Blackbird Bossie 1107909, (H. E. Thalmann and Son), calved 1-16-48; sire, Blackcap Burson 598883; Stanley Winchester, Hutchinson, Kansas 750.00

Pride 27th of McQ. 1093533, (Bill Wilbur), calved 5-2-48; sire, Evermere of Sha'don 853536; Vernon L. Miller, Great Bend, Kansas 350.00

Cooper County Breeders

Boonville, Missouri, April 8th

SUMMARY:

59	Lots	$21,470.00, average	$ 363.89
19	Bulls	6,370.00, average	335.26
40	Cows	15,100.00, average	377.50
Top	5 Head	4,025.00, average	805.00
Top	10 Head	6,525.00, average	652.50
Top	15 Head	8,745.00, average	583.00
Top	20 Head	10,790.00, average	539.50

Top Bull—Prince Eileenmere 8th 1176005, calved January 20, 1949; sire, Black Prince Revolution 3d 815816; dam, Eileen Blackbird 3d 862978; consigned by George I. Eichelberger, Pleasant Green, Missouri; purchased by D. E. Divine, Lathrop, Missouri 500.00

Top Cow—Oak Ridge Blackbird 15th D. R. 1051990, calved January 1, 1948; sire, Prince Revolution A Bar A 846626; dam, Oak Ridge Blackbird 15th 800472; consigned by Dan Roberts, Boonville, Missouri; purchased by D-Bar-S Ranch, Lewisburg, Kansas 1000.00

BULLS:

Prince Howard Sunnybrook 19th 1179895, (Mrs. Wilmer Perkins & Son), calved 4-22-49; sire, Prince Howard of Sunnybrook 861492; Harry Graves, Winona, Miss. 435.00

Prince Howard Sunnybrook 18th 1179894, (Mrs. Wilmer Perkins & Son), calved 4-21-49; sire, Prince Howard of Sunnybrook 861492; Miss Mary McCord, Miami, Mo. 295.00

Prince Howard 5th D. R. X. 1185219, (Dan Roberts), calved 5-7-49; sire, Prince Howard 2d D. R. 995855; L. M. Littlefield, Lamonte, Missouri 300.00

Prince Howard 4th D. R. X. 1185218, (Dan Roberts), calved 5-1-49; sire, Prince Howard 2d D. R. 995855; W. L. Morton, Boonville, Missouri 275.00

Prince Howard 3d D. R. X. 1185216, (Kenneth Nauman), calved 4-2-49; sire, Prince Howard 2d D. R. 995855; Green Suttles, Selma, Alabama 185.00

Prince Howard 2d H. N. 1185224, (Hubert Nauman), calved 4-26-49; sire, Prince Howard 2d D. R. 995855; Ted Haslett, Bunceton, Missouri 195.00

Prince Eileenmere 9th 1176006, (Geo. I. Eichelberger), calved 2-10-49; sire, Black Prince Revolution 3d 815816; Green Suttles, Selma, Alabama 250.00

Prince Eileenmere 8th 1176005, (Geo. I. Eichelberger), calved 1-20-49; sire, Black Prince Revolution 3d 815816; D. E. Divine, Lathrop, Missouri 500.00

Elba's Barbarian 1154538, (Russell Reith), calved 10-28-48; sire, Barbarian 650042; S. W. Hall, Marshall, Missouri 325.00

Reith's Prince 5th 1192740, (Russell Reith), calved 5-26-49; sire, Howard 10th of Sunnybrook 994255; Walter Rapp, Pleasant Green, Missouri 270.00

Evergreen's Prince 2d 1192737, (Russell Reith), calved 4-26-49; sire, Howard 10th of Sunnybrook 994255; Jim Lacey, Smithton, Missouri 250.00

Envious Bar of Afton 1106742, (A. W. Bodamer), calved 10-15-48; sire, Envious Pridemere 3d 940673; W. G. Raymond, Boonville, Missouri 420.00

Evermere B. 15th 1195488, (A. W. Bodamer), calved 2-28-49; sire, Oak Ridge Evermere 29th 841734; Harry Graves, Winona, Mississippi 335.00

Evermere B. 14th 1195486, (A. W. Bodamer), calved 1-15-49; sire, Oak Ridge Evermere 29th 841734; W. L. Potts, Gilliam, Missouri 335.00

Evermere B. 16th 1195490, (A. W. Bodamer), calved 3-18-49; sire, Oak Ridge Evermere 29th 841734; Green Suttles, Selma, Alabama 250.00

Enve Em Dem 8th, (W. G. Raymond), calved 1-24-48; sire, R. L. S. Emulous 2d 842234; Lloyd Bros., Fayette, Missouri 460.00

Burgess Chieftain of Cooper 1097292, (Dan Roberts), calved 10-14-48; sire, Burgess Chieftain 815316; E. F. Low, Warrensburg, Missouri 440.00

Reith's Black Prince 2d 1139598, (Russell Reith), calved 10-1-48; sire, Black Prince 2d of Lake Albans 807095; Harry Graves, Winona, Mississippi 425.00

Evermere B. 11th 1195484, (A. W. Bodamer), calved 8-30-48; sire, Oak Ridge Evermere 29th 841734; Harry Graves, Winona, Mississippi 425.00

COWS:

Barbara Lassie P. 1168207, (Warren Pettigrew), calved 1-20-49; sire, Barbarian B. 15th 852084; Jim Hancock, New Franklin, Missouri 265.00

Prince's Lady 1176003, (Geo. I. Eichelberger,) calved 1-16-49; sire, Black Prince Revolution 3d 815816; Ernest Fritz, Blackwater, Missouri 230.00

Sunbeam Entreat, (Edna E. McGuire), calved 3-5-49; sire, General 8th of Sunbeam; W. A. Wingfield, Marshall, Missouri 210.00

Blackcap Enchanter 1205718, (Uncas M. McGuire), calved 4-23-49; sire, Herndale Enchanter 716667; J. D. Smith & Son, Hughesville, Missouri 195.00

Eudora B. 69th 1195489, (A. W. Bodamer), calved 3-3-49; sire, Oak Ridge Evermere 29th 841734; J. P. Buie, Marshall Mo. 200.00

Blackcap Lady B. 91st 1195491, (A. W. Bodamer), calved 4-10-49; sire, Oak Ridge Evermere 29th 841734; T. A. Strickladen, California, Missouri 215.00

Eudora B. 67th 1195485, (A. W. Bodamer), calved 1-10-49; sire, Oak Ridge Evermere 29th 841734; A. H. Diemler, Jefferson City, Missouri 280.00

Blackbird Princess of L. B. M. 1197962, (L. B. Meyer), calved 2-10-49; sire, Black Prince Jr. 2d 865326; J. F. Buie, Marshall, Missouri 235.00

Pride of L. B. M. 3d 1197963, (L. B. Meyer), calved 2-15-49; sire, Black Prince Jr. 2d 865326; A. H. Diemler, Jefferson City, Missouri 300.00

Meyer's Blackbird 3d 1197965, (L. B.

Another Top *at Runacres*

Lee Dan's Blackcap 6th

Yes she is another one of our great Females, and is the second top selling Female at auction during this season. She is not only sired by a great son of the 1946 International Grand Champion, EILEENMERE 500th, but her dam is out of the same Cow which produced the $30,000.00 Kinloch sire, EILEENMERE 1029th.

She is one of the most beautiful headed Females we have ever seen and is now safe in calf to the 1949 International Grand Champion, EILEENMERE 1032d. We know she is another added improvement to our herd.

Come out, stop and see us.

Runacres Farm **Madison, Connecticut**

FRANK W. COOPER, Owner

Meyer), calved 3-4-49; sire, Black Prince Jr. 2d 865326; J. P. Buie, Marshall, Mo... 260.00

Elga Erica of L. B. M. 3d 1197966, (L. B. Meyer), calved 4-25-49; sire, Black Prince Jr. 2d 865326; J. E. Lacey, Jr. Smithton, Missouri 285.00

Reith's Princess 2d 1174889, (Russell Reith), calved 2-22-49; sire, Black Prince 2d of Lake Albans 807095; Bruening Angus Farm, Higginsville, Missouri..... 225.00

Blackbird Lady R. 16th 1131680, (Russell Reith), calved 5-2-48; sire, Black Prince 2d of Lake Albans 807095; Bruening Angus Farm, Higginsville, Missouri..... 225.00

Miss Black of Reith 1104378, (Russell Reith), calved 4-10-48; sire, Blackcap G. of Thousand Hills 901797; Charles Richardson, Slater, Missouri..... 340.00

Elbamar's Miss Burgess 1124047, (Russell Reith), calved 3-19-48; sire, Elbamar 2d 678585; Leimkuehler Farm, Napton, Mo. 325.00

Elba's Princess 12th 1131682, (Russell Reith), calved 8-3-48; sire, Black Prince 2d of Lake Albans 807095; Bruening Angus Farm, Higginsville, Missouri..... 255.00

Erica of G. V. 29th 1076427, (Dan Roberts), calved 5-1-48; sire, Prince Sunbeam 213th 932051; D Bar S Ranch, Lewisburg, Kansas..... 525.00

Georgetta Elba 4th 1111181, (Dan Roberts), calved 9-3-48; sire, Burgess Chieftain 815316; W. G. Raymond, Boonville, Missouri 460.00

Blackbird Progress G. A. S. 10th 1141684, (Dan Roberts), calved 6-19-48; sire, Prince Sunbeam 314th 994319; Robert Bail, Boonville, Missouri..... 385.00

Elmaretta Lass of D. R. 1091707, (Dan Roberts), calved 9-9-48; sire, Els Revolution 6th D. 1002240; D-Bar-S Ranch, Lewisburg, Kansas..... 625.00

Missouri Barbara 83d D. R. 1081391, (Dan Roberts), calved 6-1-48; sire, Boston Blackie of Sunnybrook 795048; D-Bar-S Ranch, Lewisburg, Kansas..... 800.00

Missouri Barbara of D. R. 1081393, (Dan Roberts), calved 6-29-48; sire, Boston Blackie of Sunnybrook 795048; D-Bar-S Ranch, Lewisburg, Kansas..... 750.00

Oak Ridge Blackbird 15th D. R. 1051990, (Dan Roberts), calved 1-1-48; sire, Prince Revolution A Bar A 846626; D-Bar-S Ranch, Lewisburg, Kansas..... 1000.00

Prince's Blackbird Lady 5th 1127971, (George I. Eichelberger), calved 8-20-48; sire, Black Prince Revolution 3d 815816; Charles P. Henke & Son, Westphalia, Mo... 250.00

Eisamere 17th 1127962, (George I. Eichelberger), calved 4-4-48; sire, Black Prince Revolution 3d 815816; Harve Rennison, Smithton, Missouri..... 260.00

Earldale of Sunnybrook 795044, (Mrs. Wilmer Perkins & Son), calved 1-4-44; sire, Erianna's Envious Ben 595426; Russell Reith, Nelson, Missouri..... 500.00

Miss Janera Buren 808049, (Russell Reith), calved 4-21-44; sire, Eileenmere 183d 519-975; Ross Hutcheson, New Franklin, Mo. 400.00

Blackbird Georgette 3d 815305, (Dan Roberts), calved 4-5-44; sire, Eileenmere 154th 503139; C. H. Stegner, Pilot Grove, Missouri 385.00

Oak Ridge Blackcap 23d 841732, (Dan Roberts), calved 9-10-44; sire, Els Revolution 3d 476912; Harry Graves, Wiona, Mississippi 400.00

Black Princess of Howard 835208, (Dan Roberts), calved 12-18-42; sire, Black Prince of Howard 687674; Ernest Lohse, Prairie Home, Missouri..... 400.00

Dunrovun Blackbird Girl 684424, (Dan Roberts), calved 6-18-42; sire, Blackcap Eileenmere of Thousand Hills 563818; Harry Graves, Wiona, Mississippi..... 385.00

Missouri Barbara 83d 631534, (Dan Roberts), calved 5-25-41; sire, Black Barb of Lake Albans 565677; Arthur Bodamer, Prairie Home, Missouri..... 475.00

Oak Ridge Blackbird 15th 800472, (Dan Roberts), calved 2-10-44; sire, Evergreen's Eileenmere 2d 598446; U. M. McGuire, Nelson, Missouri..... 850.00

Brock's Blackbird F. 22d 545162, (Dan Roberts), calved 3-21-38; sire, Queenmere 175th 468077; Jess B. Henke & Son, Westphalia, Missouri..... 300.00

Elba McKenny 18th 529131, (Russell Reith), calved 3-22-37; sire, Ennoble 5th 455-008; Charley Richardson, Slater, Missouri 400.00

Maple Side Elga 2d 1056085, (Russell Reith), calved 5-18-47; sire, Eileenmere 434th 669940; Lloyd Edwards, Bunceton, Missouri 175.00

Bell's Princess 2d 1013925, (Russell Reith), calved 10-28-46; sire, Elbor Black Prince 715512; R. W. Schiesser, Marshall, Mo..... 315.00

Mc's Elba 1144785, (Uncas M. McGuire), calved 11-1-48; sire, Herndale Enchanter 716667; Herbert Nauman, Boonville, Mo. 250.00

Miss Burgess G. 23d 730446, (Dan Roberts), calved 6-5-42; sire, Blackcap Elbor 544-056; D-Bar-S Ranch, Lewisburg, Kansas..... 500.00

Brock's Elba Heather 1010657, (Russell Reith), calved 8-25-47; sire, Prince Howard 100th 861493; Harve Rennison, Smithton, Missouri..... 265.00

Ozark Empire Breeders Sale

Springfield, Missouri, April 10th

SUMMARY:

64 Lots	$24,550.00, average	$ 383.59
13 Bulls	5,265.00, average	405.00
51 Cows	19,285.00, average	378.13
Top 5 Head	3,235.00, average	647.00
Top 10 Head	5,985.00, average	598.50
Top 15 Head	8,435.00, average	562.33
Top 20 Head	10,545.00, average	527.25

Top Bull—Prince Envoy of Ozark Valley 1178670, calved January 1, 1949; sire, Prince Sunbeam 327th 902198; dam, Queeneta H. 10th 902651; consigned by Ozark Valley Farms, Mountain Grove, Missouri; purchased by John W. Brooks, Marshfield, Missouri..... 610.00

Second Top Bull—Prince Pride 3d of Clearwater 1101474, calved February 11, 1948; sire, Erivan's Prince 726809; dam, Pride of Clearwater 876502; consigned by Clearwater Farms, Springfield, Missouri; purchased by A. M. Scrogham, Greenfield, Missouri..... 550.00

Top Cow—Barbara from Staley Acres 2d 1107104, calved April 1, 1948; sire, Prince Barbara 2d 897990; dam, Barbara's Best Girl 3d 657850; consigned by Staley Acres, Willard, Missouri; purchased by Earnest and Son, Sarcoxie, Missouri.... 750.00

Miss Bandolier's Erica B. 3d 1161348, calved March 18, 1948; sire, Barman G. 4th 786078; dam, Mound Valley Eva G. 2d 575985; consigned by Elton Bradley, Calhoun, Missouri; purchased by Charles W. Riley and Son, Springfield, Missouri..... 650.00

BULLS:

Angmere 1214559, (Lloyd Carter and Sons), calved 2-15-49; sire, Keshmere's Burgess 876291; Buckner and Buckner, Ash Grove, Missouri..... 300.00

Prince Pride 3d of Clearwater 1101474, (Clearwater Farms), calved 2-11-48; sire, Erivan's Prince 726809; A. M. Scrogham, Greenfield, Missouri..... 550.00

Prince 34th of Clearwater 1157987, (Clearwater Farms), calved 9-30-48; sire, Prince Page of Clearwater 929774; H. A. Jones, Parnell, Missouri..... 475.00

Prince 40th of Clearwater 1199921, (Clear-

Something New Has Been Added

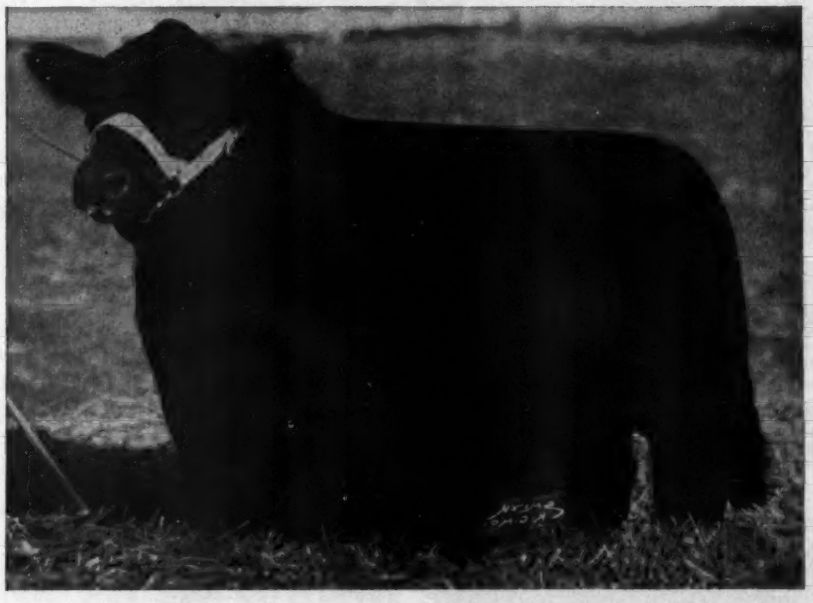

Blackcap Bandolier S. 5th 1167318

A beautifully bred show bull.

Yes, a new addition has been made at Wilmae. BLACKCAP BANDOLIER S. 5th is the Bull which we believe will work an improvement into our breeding program. He is sired by the $14,500.00 Canadian Grand Champion, BURGESS BANDOLIER of ANOKA 8th and out of a double bred EILEENMERE dam. He is our "PLATINUM CROSS" Bull. He will be used as assistant to our Senior Herd Sire, PRINCE SUNBEAM 40th, whose daughters are outstanding and whose sons are heading many of the top herds in the country today.

We will tell you more about them later.

Write for free pamphlet on Wilmae Herd.

Farm is located on Jarrettsville Road. . .

WILMAE FARM

MONKTON, MARYLAND

WM. SCHLUDERBERG, Owner **LOREN CONNERS, Manager**

Hill Crest Farms

Offering Choice Yearling Bulls

Sons and Brothers of Bulls that have been Grand Champions at several State and Regional Fairs. These Bulls are ready for service. Also BRED and OPEN HEIFERS closely related to the cattle that have been winning for us at various shows.

All sale cattle reasonably priced.

J. H. QUISENBERRY & SONS
WINCHESTER, KENTUCKY

FRAN AND FRED WIERDSMA

CRESTFIELD FARM

HOPEWELL, N. J.

Dunwalke Commander...

By BAR PRINCE of SUNBEAM. . . . Sire of Our Maryland Sales offerings.

Thanks

To the bidders and especially do we appreciate the values placed on our cattle in the spring sales, by the buyers. We wish the greatest of success with each and every one of these animals.

YOUNG BREEDING STOCK FOR SALE

Tyrconnel Farm

GEORGE PORTEOUS, Manager
KNOXVILLE, MARYLAND

water Farms), calved 1-26-49; sire, Erivan's Prince 726809; Earnest and Son, Sarcoxie, Missouri 385.00

Prince 41st of Clearwater 1199928, (Clearwater Farms), calved 4-12-49; sire, Prince 11th of Clearwater 1021765; A. G. Odell, Lockwood, Missouri 400.00

Harlette of H. S. F., (Haskett Stock Farms), calved 12-21-49; sire, Bandolier's Revolution G. 681259; B. H. Griffin, Fair Play, Missouri 300.00

Playboy 5th of H. X. O. 1126543, (R. E. Hogan), calved 12-31-48; sire, Burgess of Green Crest 2d 791304; E. M. Eisenhour, Springfield, Missouri 290.00

Mr. Mid-Nite, (Mid-Nite Ranch), calved 4-15-49; sire, Envious Barbarossa 2d 959-612; George Flack, Elwood, Missouri 355.00

Prince Envoy of Ozark Valley 1178670, (Ozark Valley Farms), calved 1-1-49; sire, Prince Sunbeam 327th 992198; John W. Brooks, Marshfield, Missouri 610.00

Prince 52d of Ozark Valley, (Ozark Valley Farms), calved 6-16-49; sire, Prince Sunbeam 51st 694954; George Puchta, Rockaway Beach, Missouri 400.00

R. O. F.'s Bandolier 1189996, (Red Oak Farms), calved 12-15-48; sire, Bandolier's Revolution G. 681259; Eugene West, Springfield, Missouri 350.00

Heatherboy of R. 1162728, (Rileymere), calved 10-19-48; sire, Blackcap RIL 875-628; P. D. Davis, Carthage, Missouri 350.00

Peer 22d of Lynwood 1131279, (R. B. and Thelma Walker), calved 2-22-48; sire, Prince Peer of Ozark Valley 870406; Lona Mae Keen, Cassville, Missouri 500.00

COWS:

Wolf Creek Belle 2d 1041384, (Ball, Miller and Allen), calved 6-26-47; sire, Barbara's Marshall J. 781924; C. A. Short and Son, Halfway, Missouri 350.00

Lady June 15th 1119361, (Ball, Miller and Allen), calved 4-1-48; sire, Barbara's Marshall J. 781924; John Newton and Tom Woodruff, Springfield, Missouri 270.00

Miss Bandolier's Erica B. 3d 1161348, (Efton Bradley), calved 3-18-48; sire, Barman G. 4th 786078; Charles W. Riley and Son, Springfield, Missouri 650.00

Lady Erica C. 9th 1138553, (Lloyd Carter and Sons), calved 2-12-48; sire, Envious Barbarian 5th 629687; George Flack, Elwood, Missouri 485.00

Edwina of Angline 2d 1138554, (Lloyd Carter and Sons), calved 3-20-48; sire, Envious Barbarian 5th 629687; J. F. Leslie, Springfield, Missouri 575.00

Evergreen of Angline 1138559, (Lloyd Carter and Sons), calved 8-24-48; sire, Keshmere's Burgess 876291; John W. McReynolds, Bolivar, Missouri 360.00

Blackcap of Angline 2d 1138560, (Floyd Carter and Sons), calved 9-17-48; sire, Keshmere's Burgess 876291; J. C. Siener, Bolivar, Missouri 370.00

Envious Enchantress C. 3d 1138562, (Lloyd Carter and Sons), calved 10-23-48; sire, Envious Barbarian 5th 629687; John Newton and Tom Woodruff, Springfield, Missouri 300.00

Blackcap Strathmore 8th 535956, (Clearwater Farms), calved 1-26-37; sire, Revolution 50th 417487; Hadley Murrell, Brownfield, Missouri; (calf to George Puchta, Rockaway Beach, Missouri for 250.00) 575.00

Blackcap 2d of Clearwater 839357, (Clearwater Farms), calved 9-26-44; sire, Double Peer of Clearwater 696472; Tony Cortezis, Washington, D. C. 450.00

Coquette 2d of Clearwater 990050, (Clearwater Farms), calved 11-15-46; sire, Erivan's Prince 726809; J. F. Leslie, Springfield, Missouri 550.00

Barbara 7th of Clearwater 1021785, (Clear water Farms), calved 5-4-47; sire, Erivan's Prince 726809; Lloyd Kahl, Reed, Missouri 490.00

Balbird 5th of Clearwater 1157984, (Clearwater Farms), calved 9-10-48; sire, Prince Page of Clearwater 929774; Lee Groves, Plate, Missouri 325.00

Black Peeress 11th of Clearwater 1157986, (Clearwater Farms), calved 9-12-48; sire, Prince Page of Clearwater 929774; Dean Hale, Buffalo, Missouri 285.00

Black Peeress 12th of Clearwater 1199922, (Clearwater Farms), calved 3-12-49; sire, Prince E. of Clearwater 990046; Dean Hale, Buffalo, Missouri 230.00

Pride 9th of Clearwater 1157989; (Clearwater Farms), calved 10-10-48; sire, Erivan's Prince 726809; John Newton and Tom Woodruff, Springfield, Missouri 350.00

Erica Girl 3d of Clearwater 1199932, (Clearwater Farms), calved 5-13-49; sire, Erivan's Prince 726809; Arthur Carrier, Lockwood, Missouri 300.00

Edinbro 3d of Clearwater 1199934, (Clearwater Farms), calved 5-16-49; sire, Prince 11th of Clearwater 1021765; John Newton and Tom Woodruff, Springfield, Missouri 210.00

Pride 11th of Clearwater 1199936, (Clearwater Farms), calved 5-20-49; sire, Erivan's Prince 726809; E. M. Eisenhour, Springfield, Missouri 250.00

Miss Burgess of G. V. 14th 1166032, (Green Valley Farms), calved 2-24-49; sire, Prince Sunbeam 213th 932051; Charles W. Riley and Son, Springfield, Missouri 375.00

Miss Burgess of G. V. 15th 1166033, (Green Valley Farms), calved 4-13-49; sire, Prince Sunbeam 213th 932051; Leo Haskett, Springfield, Missouri 375.00

Erica of G. V. 32d 11660334, (Green Valley Farms), calved 4-20-49; sire, Prince Sunbeam 213th 932051; Jerry M. Baker, Lockwood, Missouri 300.00

Bette of H. S. F. 1173559, (Haskett Stock Farms), calved 1-7-49; sire, Bandolier's Revolution G. 681259; J. C. Seiner, Bolivar, Missouri 280.00

Suzanette of H. S. F., (Haskett Stock Farms), calved 4-12-49; sire, Envious Emulate H. S. F. 829093; Arthur Carrier, Lockwood, Missouri 385.00

Monette of H. S. F., (Haskett Stock Farms), calved 5-24-49; sire, Envious Emulate H. S. F. 829093; Lloyd Carter and Sons, Springfield, Missouri 250.00

Charm 2d of H. X. O. 1057426; (R. E. Hogan), calved 9-13-47; sire, Burgess of Green Crest 2d 791304; Dean Hale, Buffalo, Missouri 400.00

B. Blackbird of H. X. O. 1057429, (R. E. Hogan), calved 11-25-47; sire, Burgess of Green Crest 2d 791304; John Newton and Tom Woodruff, Springfield, Missouri 400.00

Cityside Erica L. 4th 1077370, (Moreau Valley Farms), calved 5-25-48; sire, Blackcap Marshall L. 7th 604815; E. E. Martin, Maples, Missouri 400.00

Blackcap L. 28th 1117225, (Moreau Valley Farms), calved 7-18-48; sire, Blackcap Marshall L. 7th 604815; William Timmsen, Urbana, Missouri 325.00

Blackcap of Moreau J. 5th, (Moreau Valley Farms), calved 9-15-48; sire, Blackcap Marshall L. 7th 604815; C. A. Short and Son, Halfway, Missouri 185.00

Erica Marie 82d of Ozark Valley 1178662, (Ozark Valley Farms), calved 10-12-48; sire, Sir Burgess of Ozark Valley 793-748; Jerry Baker, Lockwood, Missouri 300.00

Erica Marie 95th of Ozark Valley 1178663, (Ozark Valley Farms), calved 10-13-48; sire, Sir Burgess of Ozark Valley 793748; James L. Snow, Sarcoxie, Missouri 310.00

Queen 3d of Ozark Valley 1178665, (Ozark Valley Farms), calved 11-23-48; sire, Sir Burgess of Ozark Valley 793748; Lloyd Kahl, Reed, Missouri 325.00

E. T. Erica 29th of Ozark Valley 1178666, (Ozark Valley Farms), calved 11-25-48; sire, Sir Burgess of Ozark Valley 793748; John W. McReynolds, Bolivar, Missouri 360.00

Eulima 10th of Ozark Valley 1178668, (Ozark Valley Farms), calved 12-10-48; sire, Prince Sunbeam 327th 992198; Lloyd Carter and Sons, Springfield, Mo. 390.00

Electa Erica 6th of Ozark Valley 1178669, (Ozark Valley Farms), calved 12-15-48; sire, Sir Burgess of Ozark Valley 793748; John Newton and Tom Woodruff, Springfield, Missouri 290.00

Heather 45th of Ozark Valley 1178680, (Ozark Valley Farms), calved 2-20-49; sire, Prince Sunbeam 51st 694954; Dean Hale, Buffalo, Missouri 275.00

Blackcap 52d of Ozark Valley 1178689, (Ozark Valley Farms), calved 3-29-49; sire, Prince Sunbeam 51st 694954; John Newton and Tom Woodruff, Springfield, Missouri 300.00

Evergreen 63d of Ozark Valley 1178688, (Ozark Valley Farms), calved 3-29-49; sire, Prince Sunbeam 51st 694954; Chester V. and Crystal Davidson, Rocky Comfort, Missouri 285.00

Davidson's Blackbird 3d 1114645, (Red Oak Farms), calved 10-8-48; sire, Beefmaker 38th 767271; Forrest Crockett, Neosha, Missouri 600.00

R. O. F.'s Financial Queen 6th 1182641, (Red Oak Farms), calved 5-13-49; Beefmaker 38th 767271; Norman D. Walker, Neosha, Missouri 400.00

R. O. F.'s Miss Ballindalloch B. 3d 1182-637, (Red Oak Farms), calved 4-8-49; sire, Beefmaker 38th 767271; E. H. McGinty, Neosha, Missouri 310.00

Playmiss 5th of Elmdale 755795, (Rileymere), calved 2-10-43; sire, Bar Strathmore 519429; William Timmsen, Urbana, Missouri 625.00

Fairview Erica Eva 8th 903041, (Rileymere), calved 8-11-45; sire, Revolution H. 45th 697640; William Timmsen, Urbana, Missouri 460.00

Eisa Liza of R. 1162724, (Rileymere), calved 10-4-48; sire, Blackcap R. I. L. 875-628; Biggs Brothers, Cahool, Missouri 295.00

Blue Ribbon Betsy of R. 1162726, (Rileymere), calved 10-14-48; sire, Blackcap RIL 875628; E. M. Eisenhour, Springfield, Missouri 250.00

Luckey Strike 9th 1040672, (Staley Acres), calved 4-22-47; sire, Elba's Envious 883-

Cold Saturday

At the

Futurity Sale in August

We are consigning a FULL SISTER and BROTHER, sired by BARBARIC C. S., a son of RAVENSWOOD PRIDE ERIC and ANOKA BARBARA 2d.

Barbaric's Betty Black 1143957

Our Senior Yearling Show Heifer, out of a daughter of BETTY BLACK of DON HEAD, by BLACKBIRD BANDOLIER of PAGE. This is a really good Heifer, selling BRED to our Show Bull, PRINCE BURGESS C. S., son of PRINCE BURGESS of LAKEWOOD 2d.

and

Black Barbaric C. S.

Senior Bull Calf from our show string, full brother to the above Heifer and a year younger. He is a very promising Calf with the makings of a Top Herd Sire in both breeding and conformation.

Ravenswood Pride Eric

634551

Adds to his laurels at the Maryland Sale where 2 of his Daughters made up Our Consignment

1 was SUPREME CHAMPION of the SHOW and SECOND HIGH SELLING FEMALE.

1 was the TOP SELLING ANIMAL of the SALE.

We sincerely thank these buyers and the contending bidders for their support.

Cold Saturday Farm -- Finksburg, Maryland

MR. and MRS. H. H. HACKNEY, Owners

Tel. Reisterstown 636

PETER McIVER, Herdsman

Tel. Reisterstown 1074J

A Small Herd? Right!

But one of the best in producing top cattle.

We have sold some of the tops in the Maryland and Eastern National Sales. Now we present another top which we have added to our herd.

Fannie Bess 2d of Wilton 904568

Sire: EVADER'S QUALITY BARDOLIER 612551	Evesback Evader 534359	Black Bardolier 480883	Bandolier of Anoka 462299
			Black Bardella 460791
		Eva Bandolier 473968	Bandolier of Anoka 462299
			Euretta of Quality 429026
	Key of Faith 545131	Black Bardolier 480883	Bandolier of Anoka 462299
			Black Bardella 460791
		Key of Quality 408992	Quality Marshall 369886
			Keepsake of Wildwood 378023
Dam: FANNIE BESS 7th of ADA 571115	Revolution 78th 418556	Blackcap Revolution 287269	Earl Marshall 183780
			Blackcap McHenry 104th 149400
		Miss Burgess 3d of Nisbethill 349404	Edgar of Harviestoun 349395
			Miss Burgess of Nisbethill 349397
	Fannie Bess 6th of Ada 509385	Earl Eric of Ada 462342	Earl Eric Glencarnock 3d 438120
			Blackcap Bess Glencarnock 379803
		Fannie Bess 2d 285305	Prominent Prince 180076
			Bess Ito Prince 155124

One of the Top Females in the land and one of the best Fannie Bess's we have ever seen. She was the third top selling female, as a heifer in one of the Wilton farms Sale. She was purchased by us for $5,000 in the Reverie Knoll sale and was one of the best cows in that great herd. (Mr. Keyes retained her yearling daughter for his own herd).

She is just another one of the great foundation Cows in our herd.

We're close by, Stop in.

Goodfellowship Farm — Cromwell Ridge Road — Towson 4, Maryland

MR. and MRS. CHARLES F. ECK, Owners

LeROY ALDERTON, Herdsmna

Bittersweet Farm..

Have sold farm and must sell these cattle in next 30 days.

A JUDY BLACKCAP COW with many crosses of Eileenmere 15th and three daughters by Bardolier bulls.

A QUEEN MOTHER COW and two daughters, the three head have 17 crosses Bandolier of Anoka.

A BARDOLIER BULL, two years old, show type.

Frank Buck

TECUMSEH, Phone 6-M-1 MICHIGAN

Our Chief Herd Sire

Prince Eric 3rd of Sunbeam 992193

Families represented in our cow herd: Blackcap Bessie, Maid of Bummers, Barbara Woodson, Ballindalloch Jilt, Ballindalloch Georgina, Juana Erica, McHenry Barbara, Hartley Eline, Tolan Blackcap, Kindness Pride and several other tribes of Miss Burgess, Ericas, Blackcaps and Blackbirds.

Woods & Rust

LeROY, ILLINOIS

ABERDEEN-ANGUS LIVE LONGEST

703; J. C. Seiner, Bolivar, Missouri 500.00

Barbara from Staley Acres 2d 1107104, (Staley Acres), calved 4-1-48; sire, Prince Barbara 2d 897990; Earnest and Son, Sarcoxie, Missouri 750.00

Barbara 10th from Staley Acres 1125568, Staley Acres), calved 4-25-48; sire, Elba's Envious 883703; J. C. Seiner, Bolivar, Missouri 500.00

Pride 8th of Lynwood 1216206, (R. B. and Thelma Walker), calved 11-2-48; sire, Prince Peer of Ozark Valley 870406; John Newton and Tom Woodruff, Springfield, Missouri 310.00

Miss Cope of Lynwood 1220315, (R. B. and Thelma Walker), calved 12-20-48; sire, Eileenmere 1039th 995627; J. C. Seiner, Bolivar, Missouri 400.00

Southeast Missouri Breeders

Jackson, Missouri, April 6th

SUMMARY:

46 Lots	$21,400.00,	average	$ 465.21
10 Bulls	4,595.00,	average	459.50
36 Cows	16,805.00,	average	466.80
Top 5 Head	5,625.00,	average	1125.00
Top 10 Head	8,670.00,	average	867.00
Top 15 Head	11,295.00,	average	753.00
Top 20 Head	13,490.00,	average	674.50

Top Bull—Blackcapmere R. 2d 1147717, calved July 11, 1948; sire, Double Blackcapmere 796305; dam, Lady Elgina Z. 2d 933754; consigned by August H. Rottler; purchased by George Kimbel, Cape Girardeau, Missouri 1000.00

Top Cow—M. A. F. Elgina Rose 3d 1157-239, calved October 15, 1948; sire, Double Blackcapmere 796305; dam, Elgina R. 5th 568068; consigned by Meier Angus Farms, Jackson, Missouri; purchased by Howard Taylor, Essex, Missouri 2000.00

Second Top Cow—M. A. F. Erica Enterprise 2d 1157241; calved January 7, 1949; sire, Double Blackcapmere 796305; dam, Erica Enterprise 27th 824081; consigned by Meier Angus Farms, Jackson, Missouri; purchased by Howard Taylor, Essex, Missouri 1000.00

BULLS:

Black Prince of M. F. 1166099, (T. R. Cole and Sons), calved 8-20-48; sire, King Monk's Compeditor 861139; Oliver Ford, Advance, Missouri 300.00

Kimbeleenmere 9th 1165479, (George Kimbel), calved 1-7-47; sire, Kimbeleenmere 891803; C. B. Pullian, Galatia, Illinois 600.00

Kimbeleenmere 8th 1165477, (George Kimbel), calved 12-31-48; sire, Kimbeleenmere 891803; Marie Hayden, Ste. Genevieve, Missouri 400.00

Kimbeleenmere 6th 1165473, (George Kimbel), calved 11-15-48; sire, Kimbeleenmere 891803; Clifford Lynxwiler, Doniphan, Missouri 450.00

Perrymere's Lad 1101094, (Frank C. Kollmeyer), calved 3-14-48; sire, Perrymere 34th 887774; Gilbert Spears, Bell City, Missouri 455.00

Entry, (Philo LeSieur, Jr.), calved 3-20-49; sire, Barbarian of Redbud 934599; Vivualtmere Farms, Nashville, Illinois 240.00

M. A. F. Blackcapmere 3d 1010004, (Meier Angus Farms), calved 4-18-47; sire, Double Blackcapmere 796305; Albert Painton, Painton, Missouri 530.00

Blackcapmere R. 2d 1147717, (Meier Angus Farms), calved 7-11-48; sire, Double Blackcapmere 796305; George Kimbel, Cape Girardeau, Missouri 1000.00

Blackcapmere's R. 3d 1197877, (August H. Rottler), calved 4-5-49; sire, M. A. F. Blackcapmere 3d 1010004; C. E. Danieley, Ste. Genevieve, Missouri 340.00

Entry: Bonny Eramera; E. E. Lewis, East Prairie, Missouri 280.00

COWS:

M. A. F. Blackcap Rose 4th 1057294, (Louis Bodenstein), calved 2-4-48; sire, Double Blackcapmere 796305; Otto Oberbeck, Jackson, Missouri 290.00

Ellamere E. H. 1080436, (Edward G. Hogenmiller), calved 3-14-48; sire, Eileenmeier 10th 811873; Edwin Best, Farmington, Missouri 310.00

Pride E. H. 2d 1080442, (Edward G. Hogenmiller), calved 6-1-48; sire, Eileenmeier 10th 811873; Howard Taylor, Essex, Missouri 350.00

Evergreen E. H. 1080443, (Edward G. Hogenmiller), calved 6-1-48; sire, Eileenmeier 10th 811873; Howard Taylor, Essex, Missouri 350.00

Bonny Pride E. H. 1080446, (Edward G. Hogenmiller), calved 7-15-48; sire, Eileenmeier 10th 811873; Bobby Irwin, Dexter, Missouri 250.00

Elba E. H. 4th 1194746, (Edward G. Hogenmiller), calved 3-1-49; sire, Eileenmeier 10th 811873; Oliver Ford, Advance, Missouri 235.00

Blackbird Bonny E. H. 1194735, (Edward G. Hogenmiller), calved 2-20-49; sire, Eileenmeier 10th 811873; Leander Becherer, New Athens, Illinois 240.00

Kimbeland's Doris 1165474, (George Kimbel), calved 12-3-48; sire, Kimbeleenmere 891803; Elliott Straughan, Farmington, Missouri 290.00

Kimbeland's Dona 1146032, (George Kimbel), calved 9-6-48; sire, Kimbeleenmere 891803; Elliott Straughan, Farmington, Missouri 310.00

Liberty Grange Farm

We have several good young bulls for sale.

Herd Bulls: Candidate of Liberty 3d
Blackmere 291st
Prince Blackcap

Mr. & Mrs. Harold L. Austin, Lancaster, Wis.

Blau-velt Farms

Chief Herd Sire **Barbara's Bandolier 4th 600066**

The Great Son of BANDOLIER of ANOKA

Other Herd Bulls

BARON BANDOLIER 4th——BARON BANDOLIER 5th——BARON BANDOLIER

BANDOLIER bred cattle for sale. Grandsons and granddaughters of BANDOLIER of ANOKA. Many double bred BANDOLIERS, good cattle, nice BANDOLIER pedigrees. Visitors always welcome.

LESLIE T. HAMILTON, Owner
MACOMB, ILLINOIS

J. CODER HAMILTON, Assistant
GOOD HOPE, ILLINOIS

Timberline Farms——Wychwood Farms

Congerville, Illinois — Decatur, Illinois

Featuring the **Get** *and* **Service** *of...*

Whitney Prince 11th

A grandson of Black Prince of Sunbeam being by C. V. Whitney's great sire, Prince Sunbeam 48th. Dam of the bull is a daughter of Quisenberry's Echoberry.

You Are Always Welcome

To drop in at any time to see the GET of WHITNEY PRINCE 11th.

FORREST LEMONS
Timberline
Congerville, Illinois

LLOYD & LEWIS VEECH
Wychwood
357 S. Westlawn, Decatur, Illinois

Offering

Hidden Valley Prideman 3d

1109344

A good two year old son of WINTONIAN 5th, out of a PRIDE of ROSEMERE COW. Here is a BULL ready to go to work in your herd as a REAL IMPROVER.

L. J. & E. W. PEARSON, Owners
ART VanLUVANEE, Jr., Farm Manager

Hidden Valley Farms

Bucks County
NEWTOWN, PENNSYLVANIA

Kimbeland's Hazel 1165478, (George Kimbel), calved 1-2-49; sire, Kimbeleenmere 891803; M. G. Moore, Cardwell, Missouri 260.00

Kimbeland's Virginia 1165476, (George Kimbel), calved 12-28-48; sire, Kimbeleenmere 891803; M. G. Moore, Cardwell, Missouri 290.00

Homeplace Blackcap 5th 851602, (George Kimbel), calved 5-4-45; sire, Revwin 568-253; Charles Lee Walters, Dexter, Mo. 550.00

Homeplace Blackbird 6th 851586, (George Kimbel), calved 4-22-45; sire, Blue Boy 4th of Page 663276; Russell Cape, Steeleville, Missouri 390.00

Bonny Blackbrid 23d 667085, (George Kimbel), calved 8-8-41; sire, Blackcapmere 179th 544168; Lyle P. Marr, Glover, Mo. 355.00

Bonnymere's Etta B. 628899, (George Kimbel), calved 3-23-41; sire, Bonny Mere 2d 517663; James H. Russell, Dexter, Mo. 480.00

Lukefahr's Blackbird 4th 922326, (George Kimbel), calved 1-6-46; sire, Gwynmere 8th 730707; J. C. Ricketts, Belleview, Missouri 450.00

Elgina 10th 905308, (George Kimbel), calved 9-10-45; sire, Victorious Bandolier of Brandy Rock 29th 699041; Meier Angus Farms, Jackson, Missouri 560.00

Bandolier of Elgina 905309, (George Kimbel), calved 9-15-45; sire, Victorious Bandolier of Brandy Rock 29th 699041; Howard Taylor, Essex, Missouri 590.00

Miss Blackbird of Brandy 905305, (George Kimbel), calved 8-10-45; sire, Victorious Bandolier of Brandy Rock 699041; Howard Taylor, Essex, Missouri 570.00

Chappell's Etta 1118696, (Frank C. Kollmeyer), calved 3-20-48; sire, Perrymere 34th 887774; Orren Ross, Lelbourn, Mo. 410.00

Hyland Amarilla 833946, (Frank C. Kollmeyer), calved 6-18-44; sire, Blackcap Eileenmere 48th 690543; Charles Lee Walters, Dexter, Missouri 505.00

Envious Blackcap Lassie R. 6th, (Philo genmiller), calved 6-1-48; sire, Eileenerie's Envious Blackbird 794807; George Kimbel, Cape Girardeau, Missouri 250.00

Entry, (Philo LeSieur, Jr.), calved 2-13-49; sire, Reverie's Envious Blackbird 794807; George Kimbel, Cape Girardeau, Missouri 250.00

M. A. F. Elgina Rose 3d 1157239, (Meier Angus Farms), calved 10-15-48; sire, Double Blackcapmere 796305; Howard Taylor, Essex, Missouri 2000.00

M. A. F. Erica Enterprise 2d 1157241, (Meier Angus Farms), calved 1-7-49; sire, Double Blackcapmere 796305; Howard Taylor, Essex, Missouri 1000.00

M. A. F. Elsie 1153237, (Meier Angus Farms), calved 8-18-48; sire, Double Blackcapmere 796305; Howard Taylor, Essex, Missouri 825.00

M. A. F. Esthonia Rose 3d 1157240, (Meier Angus Farms), calved 12-13-48; sire, Double Blackcapmere 796305; Howard Taylor, Essex, Missouri 685.00

M. A. F. Blackcap, (Meier Angus Farms), calved 4-30-49; sire, Double Blackcapmere 796305; Howard Taylor, Essex, Missouri 800.00

Enechomere M. 1153238, (Meier Angus Farms), calved 9-12-48; sire, Eileenmeier 25th 903908; E. G. Clinton, Salem, Mo. 600.00

Ida Belle Rose 851690, (Meier Angus Farms), calved 12-15-44; sire, Esthonia's Eileenmere M. 704506; Howard Taylor, Essex, Missouri 500.00

Blackcap of Blackdot 1080597, (George Parrent, Jr.), calved 2-5-48; sire, Burgess of Riverview 693509; George Kimbel, Cape Girardeau, Missouri 435.00

Enecho R. 2d 1197874, (August H. Rottler), calved 3-25-49; sire, M. A. F. Blackcapmere 3d 1010004; Lyman Garner, Dexter, Missouri 250.00

Enecho R. 6th 1197873, (August H. Rottler), calved 3-20-49; sire, M. A. F. Blackcapmere 3d 1010004; Oliver Ford, Advance, Missouri 245.00

Enecho R. 4th 1197870, (August H. Rottler), calved 3-15-49; sire, M. A. F. Blackcapmere 3d 1010004; C. E. Danielley, Ste. Genevieve, Missouri 240.00

Greenvalmere's Blackcap 2d 970286, (August H. Rottler), calved 2-15-47; sire, Eileenmere 639th 787511; Gilbert Spears, Bell City, Missouri 280.00

Bonny Ridge Babe 17th 669612, (August H. Rottler), calved 1-25-42; sire, Blackcapmere 179th 544168; Joseph X. Fleig, Ste. Genevieve, Missouri 410.00

Chief Herd Sire:

Eileenmere 925th

Son of EILEENMERE 500th
We are proud of his calves

A Few of His Yearling Sons for Sale

We will welcome you
to study their
Breeding and Individuality

Hoppler Bros.

22 mi. N. Springfield on St. Rt. 29
GREENVIEW, ILLINOIS

The Bonnie Blacks O' Bonniecroft

Just Added!

Burgess Bandolier of Anoka 8th

1947 CANADIAN GRAND CHAMPION BULL

The top-selling Bull in the recent Reverie Knoll Dispersion and one of the best-liked Anoka Bulls in the country today. He is good all over—thick, deep, perfect quarters, mellow hide and a head that is near to perfection. He has come to BONNIECROFT as companion herd sire to

Bandolier 130th of Wilton

A TOP SON OF BANDOLIER 44th of WILTON

Whose early Calves are now on the ground and already show the characteristics of their great young sire.

Why not visit us and see both of these distinguished bulls in the near future?

Bonniecroft Farms

HAROLD O. REIF, Owner — RENFREW, PENNSYLVANIA

Thanks . . .

To our most recent carlot buyers of top females—Messrs O. E. & CONRAD NELSON of Kansas and MR. THOMAS A. WATKINS of Arkansas.

Rest Assured

Our Organization of 150 Member Herds

with around 5000 Aberdeen-Angus Females

Can supply your every need in TOP and USEFUL ABERDEEN-ANGUS FEMALES and HERD BULLS at reasonable prices. We offer you the facilities of our Association to accompany you in making the INSPECTION of our OFFERING OF

150 Bred Cows and Heifers and 150 Open Heifers

Special! You can find with us Aberdeen-Angus BULLS that are DEFINITELY HIGH CLASS HERD BULLS AND TRIED SIRES to head your herd. Also 75 BULLS for the COMMERCIAL BREEDER.

Please advise the Secretary-Manager in advance of your visit and inspection.

Central Illinois Aberdeen-Angus Breeders' Association

Where you can Buy One or a Carload

SIMON E. LANTZ, Secy-Manager, CONGERVILLE, ILL

Visit Beautiful **Spring River Farm**

BURR OAK, MICHIGAN

We are interested in buying 5 more fine quality Heifers 12 to 18 months old. . . . Four New BEAUTIFUL Bulls will soon be available . . . .7 Miles East of Sturgis on H.W. 112.

C. J. Geimer 161F23 Burr Oak

Greentop Farms

Senior Herd Sire

Black Prince of Oakview

Highest priced bull ever sold in Mercer County. We are using some of his top sons in our herd.

•

Breeding Stock For Sale

•

Visitors always welcome at the farm

•

J. Miles McGrew

WALNUT GROVE, ILLINOIS

ACTUAL SIZE

Stone's Superior

Cattle Neck Chains

GUARANTEED FOR LONG SERVICE
USED BY LEADING BREEDERS.

- Inexpensive—Economical
- Very large numbers, can be read at greater distance
- Deeply cut numbers on both sides
- Numbers filled with Black enamel
- Tag is ⅛ inch thick, made of hard brass
- Heavy coil chain (case hardened) cadmium plated
- Ring fastener made of spring steel, oil tempered, cadmium plated.
- Tag has smooth surface, no rough edges
- Can be furnished with or without names
- Satisfaction Guaranteed. Prompt Service

For information write

Stone Mfg. & Supply Co.

1305 Union Ave. Kansas City 7, Mo.

Lyon Angus Farm's Sale

Olive Branch, Mississippi, April 6th

SUMMARY:

67 Lots	$41,015.00, average	$ 612.16
10 Bulls	6,901.00, average	691.00
57 Cows	34,105.00, average	598.33
Top 5 Head	6,725.00, average	1345.00
Top 10 Head	11,000.00, average	1100.00
Top 15 Head	14,255.00, average	950.33
Top 20 Head	17,255.00, average	862.75

Top Bull—Prince Bandolier of Byhalia 1045-539, calved July 6, 1947; sire, Blackcap Bandolier of Kintyre 731196; dam, Proud Formera L. 162d 846094; purchased by Jimmy Wilmans & Sons, Newport, Arkansas 1275.00

Second Top Bull—Prince Bandolier H. G. 1113157, calved October 5, 1948; sire, Prince Sunbeam 31st 629409; dam, Miss Burgess 3d of Bordulac 562209; purchased by Homer T. Davis, Lexington, Mississippi 1200.00

Third Top Bull—Prince Envoy of Byhalia, calved April 5, 1949; sire, Prince Envoy of Sunbeam 932035; dam, Erma G. of Holly Grove 959308; purchased by W. C. Haymes, Tiptonville, Tennessee 1100.00

Fourth Top Bull—A Bar A Bandolier B. R. 1100809, calved June 8, 1948; sire, A Bar A Duke 13th 846619; dam, Tiptop of Prospect 2d 813647; purchased by McManor Plantation, Donnellson, Louisiana.. 1000.00

Top Cow—Eisa Era 774357, calved February 24, 1944; sire, Quercus Blackcap A. 2d 614048; dam, Ames Plantation Enlata's Era 560159; purchased by W. B. Martin, Delphi, Louisiana 1650.00

Second Top Cow (Tie)—Erica A. K. of Byhalia 1050954, calved June 15, 1947; sire, Revolution of Stoneybroke 323d 812-916; dam, Erica of Bryan 878114; purchased by W. C. Haynes, Tiptonville, Tennessee 1350.00

Second Top Cow (Tie)—Witch of Twin Lake 797957, calved January 26, 1944; sire, Revolution 4th of Sunbeam 647148; dam, Winsome of Muskogee 45th 628870; purchased by E. H. Sander, Hughes, Arkansas 1350.00

Third Top Cow—Mercury Miss Burgess F. B. 1157219, calved April 5, 1949; sire, Cesor's Evader Mercury 612545; dam, Enfileen's Maid Burgess 610753; purchased by Fooks Angus Farm, Camden, Arkansas 1000.00

BULLS:

Prince Bandolier of Byhalia 1045539, calved 7-6-47; sire, Blackcap Bandolier of Kintyre 731196; Jimmy Wilmans & Son, Newport, Arkansas 1275.00

A Bar A Bandolier B. R. 1100909, calved 6-8-48; sire, A Bar A Duke 13th 846619; McManor Plantation, Donnellson, La. 1000.00

Prince Bandolier H. G. 1113157, calved 10-5-48; sire, Prince Sunbeam 31st 629409; Homer T. Davis, Lexington, Mississippi.... 1200.00

Black Eric of Byhalia 1129300, calved 7-6-48; sire, Pride Eric of Cremona 816113; W. L. Frazier, Lewisville, Mississippi..... 360.00

Elbar of Holly Grove 1139870, calved 2-3-49; sire, Prince Sunbeam 31st 629409; Simon Bean, Mulberry, Tennessee 550.00

Prince Envoy of Byhalia, calved 4-5-49; sire, Prince Envoy of Sunbeam 932035; W. C. Haynes, Tiptonville, Tennessee..... 1100.00

Ruby's Tip Top of Byhalia 1215482, calved 3-6-49; sire, Brier Ridge Blackcap 979-931; McManor Plantation, Donnellsville, Louisiana 300.00

Eric C. of Byhalia 1154613, calved 4-1-49; sire, A Bar A Duke 13th 846619; I. L. Pitts, Dyersville, Tennessee 400.00

Black Master 3d of Byhalia 1215526, calved 4-20-49; sire, Holly Grove Prince 925856; I. L. Pitts, Dyersville, Tennessee 325.00

Erica T. R. of Byhalia 1169246, calved 4-4-49; sire, Pride Eric of Cremona 816-113; W. J. Linn, Huston, Mississippi..... 400.00

COWS:

Erica A. K. of Byhalia 1050954, calved 6-15-47; sire, Revolution of Stoneybroke 323d 812916; W. C. Haynes, Tiptonville, Tennessee 1350.00

Blackcap Beauty of B. R. 1073402, calved 3-2-48; sire, A Bar A Duke 13th 846619; Fooks Angus Farm, Camden, Arkansas..... 600.00

Erica Ellen 2d of Byhalia 1079505, calved 3-1-48; sire, Blackcap Bandolier of Kintyre 731196; Frank Noel, Jr., Donnellsville, Louisiana 600.00

Erica McHenry of Byhalia 2d 1129303, calved 7-10-48; sire, Pride Eric of Cremona 816113; Rains Brothers, Godsen, Tenn..... 600.00

Eisa of Byhalia 1154148, calved 2-16-48; sire, Le Baron Eppy 738141; A. F. Cranor, Forrest City, Arkansas 500.00

Helen of Black Land 1113119, calved 2-26-48; sire, Blackcap Abbott 2d 901270; calved 2-26-48; sire, W. C. Haynes, Tiptonville, Tennessee 425.00

Buckeye's Bess 1069998, calved 2-25-48; sire, Buckeye's Eric 4th 850832; Ames Plantation, Grand Junction, Tennessee..... 525.00

Eisa Erica of T. L. 1085869, calved 8-14-48; sire, Prince of Sunnydale 807360; Rufus Keene, Lewisville, Mississippi..... 585.00

Pure Pride of Brier Ridge 3d 1067296, calved 12-8-47; sire, Brier Ridge Barca 808-383; Crump & Rodgers, Crumrod, Ark..... 500.00

Cesor's Pride 2d of Byhalia 1064208, calved 1-3-48; sire, Blackcap Bandolier of Kintyre 731196; Clyde Patton, Memphis, Tennessee 710.00

Buckeye's Estra Belle 1059639, calved 2-3-48; sire, Ames P. Pridias of Buckeye 940-882; Dudley Moore, Byhalia, Mississippi.... 475.00

Miss Barbara of Byhalia 1156728, calved 7-8-48; sire, Pride Eric of Cremona 816-113; McManor Plantation, Donnellsville, Louisiana 300.00

Black Maid Queen 1086417, calved 7-26-48; sire, Blue Boy 2d of Bates 906548; H. D. Povehouse, Decaturville, Tennessee 475.00

Escora of B. R. 1073404, calved 4-2-48; sire, A Bar A Duke 13th 846619; Crump & Rodgers, Crumrod, Arkansas 500.00

Brier Ridge Blackbird C. 5th 1073403, calved 4-2-48; sire, A Bar A Duke 13th 846619; Clyde Patton, Memphis, Tenn..... 450.00

Erica Eonda of Byhalia 1159707, calved 8-11-48; sire, Blackcap Bandolier of Kintyre 731196; Crump & Rodgers, Crumrod, Arkansas 435.00

Sunnyside Barbara of Byhalia 1167389, calved 5-15-48; sire, Blackcap Bandolier of Kintyre 731196; C. W. Barnett, Batesville, Arkansas 500.00

Pauline's Pride of Aberdeen 1096085, calved 7-28-48; sire, A Bar A Duke 13th 846619; I. L. Pitts, Dyersville, Tenn..... 500.00

Pride Vale of Byhalia 1156730, calved 9-15-48; sire, Pride Eric of Cremona 816-113; N. F. Shilling, Memphis, Tennessee.. 525.00

Envoy Eisa Erica of Byhalia 1215485, calved 5-10-49; sire, Prince Envoy of Sunbeam 932035; McManor Plantation, Donnellsville, Louisiana 500.00

Blackbird Min of Byhalia 1169247, calved 4-28-49; sire, Prince Sunbeam 322d 992-191; N. F. Shillings, Memphis, Tennessee 800.00

Grant River Stock Farm

. . . . . BEETOWN, WISCONSIN

Eventuation Ensign 2d 1132496

The first calves by our young Herd Sire

Are beginning to arrive and look very promising. They are deep bodied with well proportioned heads and fine coats. . . . Visit our herd and see these good Calves.

VISITORS WELCOME

Herd T. B. and Bang's Accredited

Mrs. C. E. Blackbourn

L. E. BLACKBOURN, Manager

CASSVILLE, WISCONSIN

Henry Farms

. . . "The Herd with the Proven Beef Type"

Our Herd Bulls

QUEENMERE 337th 588620
Sire: Epponian of Rosemere 9th 480748
Dam: Queen of Rosemere 317th 544157

EPPONIAN of ROSEMERE 19th
Sire: Double Epponian of Le Baron 798099
Dam: Epponia 7th of Rosemere 691390

BARBARIAN of ROSEMERE 213th
Sire: Belcap E. B. 718777
Dam: Barbara of Rosemere 144th 478365

BARBARIAN of ROSEMERE 229th
Sire: Prince Sunbeam 300th 911042
Dam: Barbara of Rosemere 179th 533888

Our Cow Herd consists of these ROSEMERE tribes—Barbaras; Queen Mothers; Ericas; Blackcaps; Blackbirds; Antelopes—proven producers of the Right Beef Type.

Wm. Henry & Son

CAMBRIDGE Rt2 ILLINOIS

Holly Grove Erica Eva 1139875, calved 2-10-49; sire, Prince Envoy of Sunbeam 932035; Frank Noel, Jr., Donnelsville, Louisiana 575.00

Pride L. 2d of Byhalia 1196992, calved 5-3-49; sire, Prince Sunbeam 322d 992191; Fooks Angus Farm, Camden, Arkansas 550.00

Mercury Miss Burgess F. B. 1157219, calved 4-5-49; sire, Cesor's Evader Mercury 612545; Fooks Angus Farm, Camden, Arkansas 1000.00

Blackbird Q. of Byhalia 1215501, calved 6-25-49; sire, Prince Sunbeam 322d 992191; Fooks Angus Ranch, Camden, Ark. 450.00

Prideemere of Byhalia 1154611, calved 2-21-49; sire, Ankonian 75th 952312; A. F. Cranor, Forrest City, Arkansas 450.00

Cesor's Pure Pride of Byhalia 1159646, calved 1-5-49; sire, Blackcap Bandolier of Kintyre 731196; Ames Plantation, Grand Junction, Tennessee 500.00

Envoy Blackbird of Byhalia 1215481, calved 2-18-49; sire, Prince Envoy of Sunbeam 932035; W. M. Smith, Birdeye, Arkansas 600.00

Erica E. 3d of Byhalia 1196989, calved 4-2-49; sire, Holly Grove Prince 925856; I. L. Pitts, Dyersville, Tennessee 350.00

Princess L. of Lowland 930370, calved 5-2-46; sire, Prince Sunbeam 25th 629406; L. T. Senter, Aberdeen, Mississippi 560.00

Revolution's Cora 2d 558832, calved 7-30-38; sire, Revolution 3d of Strathmore 490691; L. T. Senter, Aberdeen, Miss. 635.00

Buckeye's Pridean Kindness 753173, calved 5-14-43; sire, Ravenswood Pride Eric 7th 642509; N. F. Shilling, Memphis, Tenn. 875.00

Brier Ridge Pauline 907625, calved 1-2-46; sire, Epoch Quality K. 680831; Tommy Woods, Byhalia, Mississippi 610.00

Blackcap Fairy M. 2d 776000, calved 9-8-43; sire, Eileenmere 430th 668759; W. C. Haynes, Tiptonville, Tennessee 675.00

Blackcap G. of Holly Grove 2d 959281; calved 8-8-46; sire, Hanesmere 4th 805947; E. H. Sanders, Hughes, Arkansas 475.00

Marshall Queen 35th 846091, calved 5-8-44; sire, Applewood Bandolier 56th 565498; W. C. Haynes, Tiptonville, Tennessee 575.00

Serle's Marge 598908; calved 6-10-40; sire, Ames Plantation Ebony Boy 505950; C. P. Dockery & Sons, Hernando, Mississippi 800.00

Blackcap of Byhalia 947397, calved 4-2-46; sire, General 24th of Paw Paw 765131; J. H. Cranor, Thomas City, Arkansas 600.00

Queen of Byhalia 947393, calved 1-2-46; sire, Bandoliermere 18th 818002; I. L. Pitts, Dyersville, Tennessee 635.00

Jane's Black Mary 798629, calved 7-9-44; sire, Blackmere of Bordulac 540073; Crump & Rodgers, Crumrod, Arkansas 550.00

Pearl of Macon Ridge 673732, calved 9-15-40; sire, Marshall of Gold Point 7th 558-151; Jimmy Willmans & Son, Newport, Arkansas 565.00

General's Ruth T. 998025, calved 10-31-46; sire, General 125th of Macmor 771690; W. T. Genard, Merriana, Arkansas 550.00

Witch of Twin Lake 797957, calved 1-26-44; sire, Revolution 4th of Sunbeam 647-148; E. H. Sander, Hughes, Arkansas 1350.00

Miss Burgess M. 61st 623210, calved 1-20-40; sire, Proud Burgess 533937; W. P. Moore, Byhalia, Mississippi 550.00

Susanna of Holly Grove 959270, calved 5-20-46; sire, Eric of Cremona 2d 703742; Far Away Farms, Killmuckle, Mississippi 490.00

Eva G. of Holly Grove 959305, calved 11-25-46; sire, Eric of Cremona 2d 703742; Russell M. Williams, Pottscramp, Miss. 530.00

Elsa Era 774357, calved 2-24-44; sire, Quercus Blackcap A. 2d 614048; W. B. Martin, Delphi, Louisiana 1650.00

Queen Martha of Wilmot 2d 664859, calved 3-10-41; sire, Ames Plantation Dixie's Beau 522678; Jimmy Willmans & Son, Newport, Arkansas 600.00

Proud Formera L. 105th 846088; calved 5-3-44; sire, Applewood Bandolier 56th 565498; J. H. Cranor, Thomas City, Ark. 500.00

Hartsaw Lassie 901114, calved 8-17-44; sire, Ballmere's Mac 760129; E. H. Senter, Aberdeen, Mississippi 800.00

Lassie Miss of Byhalia 994108, calved 12-1-46; sire, General 24th of Paw Paw 765131; J. H. Cranor, Forrest City, Ark. 435.00

Alfaland's Pauline 18th 786250, calved 3-28-43; sire, Belleau Michelob 564095; W. C. Haynes, Tiptonville, Arkansas 450.00

Pride Formera M. 2d 939673, calved 7-1-46; sire, Blackcap Bandolier of Kintyre 731196; Crump & Rodgers, Crumrod, Arkansas 425.00

Arlington Enorea 2d 727618, calved 7-1-42; sire, Standard of St. Albans 514405; Jimmy Willmans & Son, Newport, Arkansas 450.00

Princess of Rockwood 733613, calved 8-29-43, sire, Enarco 2d of Dalebanks 603987; A. F. Cranor, Forrest City, Arkansas 400.00

Erica W. E. 628050, calved 10-12-40; sire, Blackcapmere D. 3d 470270; C. P. Dockery, Hernando, Mississippi 525.00

Kathleen 21st 818820, calved 6-18-44; sire, Prince Parade of Page 582960; Russell M. Williams, Pottscramp, Mississippi 515.00

Blackcap Idolmere R. 3d 1118682

My Senior Herd Bull. His dam is a line bred Wheatland Blackcap. His sire is a descendant of EILEENMERE 190th and Wheatland Blackcap. For Sale—a full Brother ready for Service.

Black Eileenmere R. 7th 1214402

Junior Herd Sire, a grandson of EILEENMERE 487th.

A. O. REED OBLONG, ILLINOIS

Member of the Crawford County Aberdeen-Angus Breeders' Ass'n

DAVID DEATHERAGE, Sec'y OBLONG, ILL.

GlenmereAngusFarm

Our Cow Herd mostly sired by
PROGRESSOR of BORDULAC
and BLACK BELL BOY 9th

Females all sold . . . NOW offering TWO Bulls—a choice one by PROGRESSOR of BORDULAC; and an October Calf by BANDOLIER of DON HEAD 37th . . . The Calves by the "37th" are very promising . . . We will take pleasure in showing these two youngsters . . . They should please . . . Visitors welcome.

E. M. GANT, Owner

MINERAL POINT, WISCONSIN

Ess Kay Farm

. . . . . EAST AURORA, NEW YORK

Prince Sunbeam 324th 992194

By the "Million Dollar" sire, PRINCE SUNBEAM 29th. Out of the double bred EARL MARSHALL dam, MAID of OAKDALE 35th.

S. H. KNOX, *Owner*
M. Pangburn, *Manager*

Mercer County Illinois

For Over 60 Years

"The Aberdeenshire of America"

• • •

For Sale at Private Treaty

50 Bulls ten months to two years of age; bulls suited for the farm or ranch trade, with several outstanding herd bull prospects featuring the best bloodlines of the breed.

50 Cows good ages and bred to calve this spring to herd sires of proven merit.

75 Open Heifers real foundation material for either registered or commercial herds, mostly calfhood vaccinated for Bangs.

Come and see them or write:

H. McWhorter, *Secretary* Aledo, Illinois

Crawford County Breeders'

Oblong, Illinois, April 6th

SUMMARY:

67 Lots	$22,800.00, average		$ 340.29
13 Bulls	4,755.00, average		365.76
54 Cows	18,045.00, average		334.16
Top 5 Head	3,005.00, average		601.00
Top 10 Head	5,320.00, average		532.00
Top 15 Head	7,305.00, average		487.00
Top 20 Head	9,170.00, average		458.50

Top Bull—Enchanta's Eileenmere 46th 117-4728, calved December 10, 1948; sire, Eileenmere 859th 843114; dam, Enchanta Thorne 40th 632926; consigned by J. F. Thornton, New Berlin, Illinois; purchased by Vern O. Holland, Norris City, Illinois.. 600.00

Top Cow—Erica's Ena T. 10th 1174735, calved January 12, 1949; sire, Eileenmere 859th 843114; dam, Erica's Ena P. 4th 690542; consigned by J. F. Thornton, New Berlin, Illinois; purchased by J. Garrett Tolan Farms, Pleasant Plains, Illinois 600.00

BULLS:

Eileenmere of Maplemere 63d 1075384, (David Deatherage), calved 6-29-47; sire, Eileenmere 720th 830965; Casper Bromm & Son, Dundas, Illinois 400.00

Eileenmere J. G. 20th 1197711, (Joseph B. Geheb), calved 3-17-49; sire, Eileenmere of Marshall 2d 921335; George Dever, Charleston, Illinois 310.00

Eileenmere J. G. 21st 1197713, (Joseph B. Geheb), calved 5-2-49; sire, Eileenmere of Marshall 2d 921335; Lawrence Franklin, Dundas, Illinois 325.00

Postelmere G. 9th 1105064, (Edgar S. Guyer), calved 3-26-48; sire, Postelmere Burgess G. 985841; Robert R. Davis, Paris, Illinois 360.00

Eileenmere of Edgemere 47th 1041527, (Lewis Henry and Sons), calved 7-1-47; sire, Eileenmere 720th 830965; Ray Ferguson, Newton, Illinois 370.00

Eileenmere of Edgemere 49th 1121792, (Lewis Henry and Sons), calved 10-30-48; sire, Hadrwickmere 92d 774539; Max Huffman & Son, Paris, Illinois 370.00

Rainbow Hardmere "T" 1103718, (A. T. Machetta), calved 3-19-48; sire, Hardwickmere 92d 774539; Kenneth Winans, Chrisman, Illinois 400.00

Entry, (Thomas C. Maddox), calved 5-13-49; sire, Brokhaven Evolution 937699; Clarence Seaney & Sons, Palestine, Ill. 250.00

Entry, (Thomas C. Maddox), calved 6-14-49; sire, Brokhaven Evolution 937699; Alva Wesner, Palestine, Illinois 260.00

Enchanta's Eileenmere 46th 1174728, (J. F. Thornton), calved 12-10-48; sire, Eileenmere 859th 843114; Vern O. Holland, Norris City, Illinois 600.00

Blackcap Bandolier F. W. 3d 1128802, (Forrest Weger), calved 8-1-48; sire, Evergood Bandolier 648288; Cletis Hosselton, Clay City, Illinois 490.00

Eileenmere of Lakeview W. 6th 1206620, (Elza O. Wiman and Son), calved 3-4-49; sire, Eileenmere of Oaklawn 2d 1045-640; James Heady, Bogota, Illinois 320.00

Eileenmere of Lakeview W. 5th 1206622, (Elza O. Wiman), calved 3-29-49; sire, Eileenmere of Oaklawn 3d 1045640; Maude Wells, West York, Illinois 300.00

COWS:

Blackbird 722d of Angmere 2d 1180940, (E. J. Burns), calved 5-3-49; sire, Eileenmere 722d 830968; George Dever, Charleston, Illinois 285.00

Erica of Angmere, (E. J. Burns), sire, Eileenmere 722d 830968; J. Garrett Tolan Farms, Pleasant Plains, Illinois 235.00

Erelite of Angmere 1085649, (E. J. Burns and Sons), calved 7-6-48; sire, Eileenmere 722d 830968; J. Garrett Tolan Farms, Pleasant Plains, Illinois 315.00

Angmere's Blackcap 2d 1085650, (E. J. Burns and Sons), calved 7-23-48; sire, Eileenmere 722d 830968; Ben Casebier & Sons, Buffalo Hart, Illinois 480.00

Blackbird 726th of Angmere 2d 1102562, (E. J. Burns and Sons), calved 8-12-48; sire, Eileenmere 722d 830968; J. Garrett Tolan Farms, Pleasant Plains, Illinois 380.00

Georgina of Angmere 3d 1170771, (E. J. Burns and Sons), calved 12-22-48; sire, Eileenmere 722d 830968; J. Garrett Tolan Farms, Pleasant Plains, Illinois 320.00

Angmeres Ebores Elba 1170772, (E. J. Burns and Sons), calved 1-6-49; sire, Eileenmres 722d 830968; J. Garrett Tolan Farms, Pleasant Plains, Illinois 385.00

Illene of Angmere 3d 1180936, (E. J. Burns and Sons), calved 3-23-49; sire, Eileenmere 722d 830968; J. Garrett Tolan Farms, Pleasant Plains, Illinois 370.00

Blackbird Mandy of Angmere 1180937, (E. J. Burns and Sons), calved 3-5-49; sire, Eileenmere 722d 830968; Leslie Akers, Mattoon, Illinois 225.00

Bandolier Pride B. 1180938, (E. J. Burns and Sons), calved 3-27-49; sire, Eileenmere 722d 830968; Ben Casebier & Sons, Buffalo Hart, Illinois 295.00

Illene of Angmere 4th 1180939, (E. J. Burns and Sons), calved 5-1-49; sire, Eileenmere 722d 830968; T. A. Earnest, Newton, Illinois 210.00

Blackcap T. of Maplemere 13th 1092134, (David Deatherage), calved 5-25-48; sire, Eileenmere 720th 830965; J. Garrett Tolan Farms, Pleasant Plains, Illinois 800.00

Blackberry of Maplemere 2d 1092136, (David Deatherage), calved 9-2-48; sire, Eileenmere 720th 830965; J. Garrett Tolan Farms, Pleasant Plains, Illinois 335.00

Pridemere T. of Maplemere 1092137, (David Deatherage), calved 9-4-48; sire, Eileenmere 720th 830965; J. Garrett Tolan Farms, Pleasant Plains, Illinois 400.00

Blackcap T. of Maplemere, (David Deatherage), calved 4-49; sire, Eileenmere 720th 830965; J. Garrett Tolan Farms, Pleasant Plains, Illinois 330.00

Blackcap T. of Maplemere, (David Deatherage), calved 4-49; sire, Eileenmere 720th 830965; J. L. Plain, Litchfield, Illinois 340.00

Enchantmere T. of Maplemere 3d, (David Deatherage), calved 4-49; sire, Eileenmere 720th 830965; J. Garrett Tolan Farms, Pleasant Plains, Illinois 450.00

Miss Erica Eileenmere 10th 1147709, (Joseph B. Geheb), calved 7-12-48; sire, Eileenmere of Marshall 2d 921335; Harlan & Dean Watson, Paris, Illinois 360.00

Blackbird Esther G. 2d 1197710, (Joseph B. Geheb), calved 2-27-49; sire, Eileenmere of Marshall 2d 921335; J. Garrett Tolan Farms, Pleasant Plains, Illinois 300.00

Blackcap of Edgemere 12th 1121789, (Lewis Henry and Sons), calved 7-4-48; sire, Eileenmere 720th 830965; Cletis Hosselton, Clay City, Illinois 300.00

Blackbird of Kinmere 5th 1098618, (Garvin Kincaid and Sons), calved 6-24-48; sire, Eileenmere 875th 859947; Paul Halsey & Sons, Charleston, Illinois 375.00

Blackcap of Kinmere 8th 1182305, (Garvin Kincaid and Sons), calved 11-27-48; sire, Eileenmere 875th 859947; C. R. Richison & Son, Cisne, Illinois 305.00

Queen of Kinmere 7th 1196612, (Garvin Kincaid and Sons), calved 3-14-49; sire, Eileenmere 875th 859947; J. Garrett Tolan Farms, Pleasant Plains, Illinois 330.00

Enchanta of Kinmere 2d 1196614, (Garvin Kincaid and Sons), calved 3-24-49; sire, Eileenmere 875th 859947; Thomas Hall, Greenup, Illinois 250.00

Barbara of Kinmere 7th 1196615, (Garvin Kincaid and Sons) calved 3-26-49; sire, Eileenmere 875th 859947; Secondino Bros., Universal, Indiana 255.00

Barbara of Kinmere 8th 1196618, (Garvin Kincaid and Sons), calved 5-17-49; sire, Eileenmere 875th 859947; George Dever, Charleston, Illinois 255.00

Rainbow Elslowmere 1151860, (A. T. Machetta), calved 11-16-48; sire, Hardwickmere 92d 774539; Thomas Hall, Greenup, Illinois 340.00

Rainbow Mc Blackcapmere 1151861, (A. T. Machetta), calved 12-15-48; sire, Hardwickmere 92d 774539; C. R. Vaught, Flora, Illinois 235.00

Pride of Pleasant View 10th 871247, (Thomas C. Maddox), calvedd 5-26-45; sire, Eileenmere 385th 647656; C. R. Vaught, Flora, Illinois 360.00

Erica Supreme M. 2d 975383, (Thomas C. Maddox), calved 6-2-46; sire, Eileenmere G. 103d 767170; C. R. Vaught, Flora, Illinois 350.00

G. Pride M. 4th 1143997, (Thomas C. Maddox), calved 7-14-48; sire, Brokhaven Evolution 937699; C. R. Vaught, Flora, Illinois 265.00

Blackcap of Brownview 32d 1068160, (Gordon Mathews and Son), calved 1-22-48; sire, Glenola Pride 917491; C. R. Vaught, Flora Illinois 265.00

Blackcap of Brownview 33d 1165853, (Gordon Mathews and Son), calved 4-29-49; sire, Blackcap of Edgemere 23d 1035783; C. R. Vaught, Flora, Illinois 185.00

Enchantmere of Maplemere 2d 1165855, (Gordon Mathews and Son), calved 6-7-49; sire, Blackcap of Edgemere 23d 1035-783; C. R. Vaught, Flora, Illinois 180.00

Blackcap Lady of Two Cedars 2d 1155795, (Jim D. McCleary), calved 7-27-48; sire, Barbarian of Two Cedar 789815; Gail Cisel, Allendale, Illinois 275.00

Enchanta's Missy 51st 1174725, (J. F. Thornton), calved 12-3-48; sire, Eileenmere 859th 843114; J. Garrett Tolan Farms, Pleasant Plains, Illinois 400.00

Erica Ena 7th 1174726, (J. F. Thornton), calved 12-4-48; sire, Eileenmere 859th 843114; J. Garrett Tolan Farms, Pleasant Plains, Illinois 300.00

Barbara of T. 1174727, (J. F. Thornton), calved 12-8-48; sire, Eileenmere 859th 843114; Secondino Bros., Universal, Ind. 445.00

Enchanta Thorne 59th 1174729, (J. F. Thornton), calved 12-11-48; sire, Eileenmere 646th 793982; J. L. Plain, Litchfield, Illinois 300.00

Barbara Juana's Eric

978659

Sire—BARBARA JUANA 4th 816092
Dam—ERICA ENCHANTRESS 42d 850008

Pronounced by breeders who have seen him as the Best Bull in Service in Illinois.

We Invite YOUR Inspection

Voorhees Farm **Fairmount, Illinois**

One of our best breeding Cows at Pitlochrie

LEXINGTON HELENA 544234 →

We have several daughters in the herd and all are excellent type. Now suckling an extra good December Bull by our "Bandy Maid Miss Burgess" Bull. HE IS FOR SALE.

MR. AND MRS. WALTER SCOTT CRAIG
PITLOCHRIE FARM 7 mi. E. Co. Trunk A JANESVILLE, WIS.

Sire: **PRINCE ELCHO 3d 388834**
- Black Quester of Woodcote 343171
  - Elcho of Harviestoun 313295
  - Blackcap 31st 106989
- Pride of Allenhurst 10th 369494
  - Prince Allen 2d 299805
  - Pride of Allenhurst 4th 315364

Dam: **BLACKBIRD 9th of LEXINGTON 479626**
- Blackbird's Eline 434249
  - Eline's Enecho 418642
  - Blackbird Questress 2d 381466
- Blackbird Julian 30th 434250
  - Earl Julian 384201
  - Blackbird Questress 6th 384208

Enchanta Thorne 60th 1174734, (J. F. Thornton), calved 1-9-49; sire, Eileenmere 859th 843114; Harlan & Dean Watson, Paris, Illinois 300.00

Erica's Ena T. 10th 1174735, (J. F. Thornton), calved 1-12-49; sire, Eileenmere 859th 843114; J. Garrett Tolan Farms, Pleasant Plains, Illinois 600.00

Eileen of T. 3d 1209053, (J. F. Thornton), calved 3-28-49; sire, Eileenmere 646th 793982; J. Garrett Tolan Farms, Pleasant Plains, Illinois 300.00

Enchanta's Missy T. 3d 1209054, (J. F. Thornton), calved 4-1-49; sire, Eileenmere 646th 793982; Max Huffman & Son, Paris, Illinois 350.00

Ever Environ T. 3d 1209068, (J. F. Thornton), calved 6-10-49; sire, Eileenmere 646th 793982; J. Garrett Tolan Farms, Pleasant Plains, Illinois 450.00

Enchanta Thorne 61st 1209070, (J. F. Thornton), calved 6-14-49; sire, Eileenmere 860th 843111; J. Garrett Tolan Farms, Pleasant Plains, Illinois 300.00

Blackcap Eileen F. W. 1090069, (Forrest Weger), calved 3-1-48; sire, Eileenmere 720th 830965; E. R. Hosselton, Clay City, Illinois 505.00

Blackcap Eileen W. 4th 1090074, (Forrest Weger), calved 4-28-48; sire, Evergood Bandolier 648288; E. R. Hosselton, Clay City, Illinois 500.00

Miss Burgess F. W. 3d 1175503, (Forrest Weger), calved 12-29-48; sire, Eileenmere 720th 830965; Secondino Bros., Universal, Indiana 355.00

Elslow Eileen F. W. 3d 1175504, (Forrest Weger), calved 12-30-48; sire, Eileenmere 720th 830965; J. Garrett Tolan Farms, Pleasant Plains, Illinois 300.00

Bull calf of cow lot 62 sold to Fred Kessler & Sons, Noble, Illinois 145.00

Erica of Sandy Ridge 9th 1149734, (Elza O. Wiman), calved 5-20-48; sire, Pride of Kinmere 851446; Frank Best, Cisne, Illinois 295.00

Erica of Sandy Ridge 10th 1149733, (Elza O. Wiman), calved 1-24-48; sire, Pride of Kinmere 851446; Frank Best, Cisne, Ill. 315.00

Queen of Sandy Ridge 4th 1149735, (Elza O. Wiman and Son), calved 6-11-48; sire, Pride of Kinmere 851446; Twin Maples Farm, Charleston, Illinois 290.00

Barbara of Lakeview W. 1206619, (Elza O. Wiman and Son), calved 2-6-49; sire, Eileenmere of Oaklawn 2d 1045640; Secondino Bros., Universal, Indiana 255.00

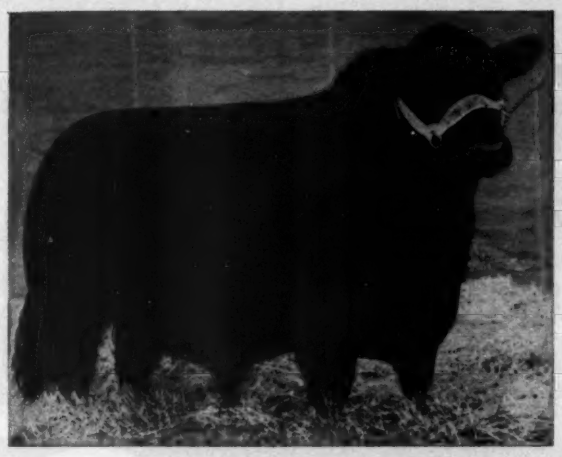

Black Woodlawn 11th

By EILEENMERE 487th

Our Thanks to Recent Purchasers

PENNEY & JAMES ..... Hamilton, Missouri
FAIR OAKS FARM ..... West Chicago, Illinois
MEYROSE FARMS ..... Caledonia, Wisconsin
W. E. KROSEBERG ..... Milwaukee, Wisconsin
JAKEWAY FARMS ..... Rock Falls, Illinois
MAY ASPARAGUS CO. ..... Rochelle, Illinois
HICKORY HILL FARMS ..... Jefferson, Wisconsin

West Woodlawn Farms **Creston, Illinois**

TIM & FERNE PIERCE Phone MALTA 2728

Tomlinson Farms

West Frankfort - - - - - Illinois

A new breeder hesitates to say he has some good ones lest his judgment be questioned, but we do think "*Eileenmere 937th*", our good breeding son of *Eileenmere 500th* and out of an *85th Dam*, is putting some beautiful heads and other sterling qualities on all his sons and daughters. We wish you would see them. You are always welcome at the Farms.

Tommy & Betty Tomlinson

We call the Homeplace *Windy Hill Farm* **Bob Croslin, Herdsman**

Black Grenadier 400th 882802
Black Grenadier 500th 1011444

OUR ABERDEEN-ANGUS HERD SIRES

These Bulls are outstanding sons of BLACK GRENADIER 2d 588000, our great Herd Sire until his recent death, and grandsons of the nationally known BLACK BARDOLIER 480883. The calves these bulls have sired are most promising.

YOU ARE ALWAYS WELCOME.

Wickwire Farm, Jackson, Michigan

J. STERLING WICKWIRE — FRANK LITTLE, Manager

FROM YOUR
ASSOCIATION OFFICE

Show Window Sale

International Live Stock Exposition

Thursday, November 30th

Chicago, Illinois

Entries are now due—send to the National office for entry blanks. Entries will close Oct. 1, 1950.

• • •

Record of Office Work

Our Box Score — Comparing Fiscal Years

Registrations first eight months, 1950	80,517	
Registrations first eight months, 1949	64,905	
Transfers first eight months, 1950	69,331	
Transfers first eight months, 1949	54,047	
New members first eight months, 1950	1,687	
New members first eight months, 1949	1,285	

DEPT. AJ

American Aberdeen-Angus Breeders' Association, Chicago 9, Illinois

"TOMORROW'S BEEF CATTLE TODAY"

Indiana Show and Sale

Lafayette, Indiana, April 4th

SUMMARY

58 Lots	$25,460.00, average	$438.90
24 Bulls	11,525.00, average	480.00
34 Cows	13,935.00, average	409.85
Top 5 Head	4,425.00, average	885.00
Top 10 Head	7,640.00, average	764.00
Top 15 Head	10,255.00, average	683.66
Top 20 Head	12,695.00, average	634.75

Top Bull: H. A. F. Supreme 2d 1164585, calved September 30, 1948; sire Fairlane Enchanter 912221; dam, Roselawn Farm Blackbird 7th 793464; consigned by James J. Hallar, Lafayette, Indiana; purchased by Northern Ohio Breeders' Ass'n, Inc., Tiffin, Ohio 1000.00

Top Cow: Miss P. F. Double Barmore 1042578, calved December 27, 1947; sire, P. F. Barmore's Evergreen 888296; dam, Miss P. F. Barmore 800489; consigned by Princeton Farms, Princeton, Indiana; purchased by I. D. White, Clinton, Indiana 1000.00

BULLS

Pride Black Lad 1202088, (Armstrong Brothers and Sons), calved 11-10-48; sire, Renomar's Bell Boy 776903; John Rigsbee, Arlington, Indiana 400.00

Boyd's Evolution A-16 1135716, (Boyd Farms), calved 10-20-48; sire, Boyd's Evolution 29th 718433; Wayne and Bill Wicker, Fountaintown, Indiana 415.00

Blackbird Bardolier H. F. C. 3d 1130972, (Harry F. Caldwell), calved 9-6-48; sire Raona's Bardolier 7th 807518; Northern Ohio Breeders' Coop Ass'n Inc., Tiffin, Ohio 600.00

Hanes' Beatricemere C. 1168642, (John Coltrain), calved 1-28-49; sire, Hanes' Eileenmere 10th; 902109; John Benner, Logansport, Indiana 580.00

Blackcap Bardolier of Harvey 1205293, (Commons and Swallow), calved 9-7-48; Lester Morrison, Crawfordsville, Indiana 470.00

Enchantress Eileenmere 18th 1220068, (Homer C. Goff), calved 6-12-48; sire, Goff's Eileenmere 855064; Cecil Smiley, Williamsport, Indiana 300.00

Eileenmere of Golden Dawn 6th 1161432, (Golden Dawn Farms), calved 12-8-48; sire, Miller's Eileenmere 2d 617339; Orval Smiley, Fowler, Indiana 440.00

General Barbadier 1161589, (W. A. Rafferty), calved 5-14-48; sire, Good Hope General 8th 885965; M. M. Miller & Sons, Lake Village, Indiana 500.00

Blackcap General G. F. 1130621, (W. A. Rafferty), calved 9-23-48; sire, Good Hope General 8th 885965; George Schwier and Lynn Mallory, Greensburg, Indiana 790.00

Barban 8th of Fairlane 1209007, (John W. Greenburg), calved 10-9-48; sire, Hanes' Eileenmere 2d G. 691619; Northern Ohio Breeders' Ass'n, Inc., Tiffin, Ohio 610.00

Ennoble Revolution T. 2d 1090444, (Robert E. Green), calved 3-22-48; sire, Revolution H. 45th 697640; Wayne Beths, Greencastle, Indiana 480.00

Black Bardolier R. G. 9th 1140150, (Robert E. Green), calved 1-3-49; sire, Black Bardolier R. G. 810118; T. W. Gilbert & Son, Remington, Indiana 550.00

H. A. F. Supreme 2d 1164585, (James J. Hallar), calved 9-30-48; sire, Fairlane Enchanter 912221; Northern Ohio Breeders' Ass'n, Inc., Tiffin, Ohio 1000.00

Enchantmere Prince H. 11th 1183854, (W. Judson Hardy), calved 1-27-49; sire, Enchantmere Prince H. 794857; David C. Smalley, Rockford, Ohio 400.00

Evaxus Enchanter H. 1143938, (Horace W. Hayes), calved 5-20-48; sire, Eileenmere Enchanter W. 3d 717919; David K. Rayl, Kempton, Indiana 300.00

Queen's Bandolier 20th 1041792, (H. Ross Hillis), calved 12-21-47; sire, Eric Bandolier G. C. 913028; Henry Schrader, Columbia City, Indiana 400.00

Glenside Prince 6th 1044295, (Hormell, Hawley and Brookbank), calved 3-16-47; sire, Prince Idol of Sunbeam 846884; Paul E. Allen, Charleston, Illinois 500.00

Playman's Hi-Tide 1135434, (Hormell's Farm), calved 1-18-49; sire, Berosa's Playman 988777, Cottonwood Farm, Indianapolis, Indiana 310.00

Revolt of West Creek 4th 1140375, (James E. Little & Son), calved 6-8-48; sire, Knoll View Revolt Jr. 770683; Joseph F. Wallace, Frankfort, Indiana 420.00

Chief of Rebeleenmere 1082762, (L. N. Maddux), calved 11-9-47; sire, Rebeleenmere 841013; Brackemyre & Dobbins, Mahomet, Illinois 380.00

Knoll View Bandolier 24th 1119056, (Mark E. Miller and Sons), calved 9-16-48; sire, Wildwood Bandolier 771266; Hal L. Royce, Austin, Indiana 490.00

We Wish to Thank

All who attended our Spring Sale, Thursday, April 27th, and especially the buyers and bidders. We sincerely hope the cattle will continue to do well in their hands.

Over 100 Member Herds

Breeding Stock For Sale

For information and inspection contact

HOWARD R. STUCKEY

Secretary

Piper City, Illinois

Twin Brook Farms

Our Herd Sire

Prince D. D. 2d 1041309

Is siring Calves with Type and Quality.

Your inspection invited at any time.

Morris D., Wilbur J., Richard A. Roth
MORTON, ILLINOIS

Evergreen Eric of Juana

Our Chief Herd Bull.

We are proud of HIS GET. Visit the farm to see the Calves at any time.

Carl and Adam Schliph
GRIDLEY, ILLINOIS

Roth Farms

Herd Sires:

GALE BARDOLIER 963394
BANDOLIER FOREMOST 830393

Visit Us. You are always Welcome

D. K. Roth, Wilbur J. Roth & Son
GIBSON CITY, ILLINOIS

Barron Angus Farm

Herd Sires:

R. L. S. Prince Eric 12th 943323
Son of Prince Eric of Sunbeam

Eileenmere 1708th 1151942
Son of Ankonian 75th

Breeding stock for sale.
Visitors welcome.

Mr. and Mrs. Russell G. Barron
GARDNER, ILLINOIS

B Bar Farm D

For Sale—Herd Bull 4 years old, McLEANMERE 15th 903160, a half brother to Miss Blackcap Empress M., that sold for $5,600 in the Lakewood Sale. He placed well in 1946-1947 International.

Robert Chambers & Son
PIPER CITY, ILLINOIS

Sinclair Stock Farm

Headed by:

Black Prince of Castlelock

A top son of PRINCE ERIC 2d of LAKEWOOD.

Breeding stock for sale. Visitors welcome.

Julius H. Miller & Sons
COLFAX, ILLINOIS

Marciamere Farm

Herd Sire:

Peerless of Red Top

By HANES' EILEENMERE 2d of TIMBERLINE, out of an Imported Cow. . . . Junior sire BLACKCAP BARRY O. S., by Barry 13th of Wilton, dam by Hanes' Eileenmere 2d.

Mr. and Mrs. Orval Stiegman
THAWVILLE, ILLINOIS

Walters Farms

Herd Sires:

POSTELMERE P. 66th 799889
Grandson of HANES' EILEENMERE

BROKHAVEN BARAMORE 937700
Grandson of REVOLUTION 81st

HEIFERS FOR SALE

Visitors are always Welcome

C. H. Walters
PIPER CITY, ILLINOIS

Stu-Bar Farms

Herd Sire:

Black Prince of Stu-Bar

A good son of

PRINCE SUNBEAM 46th

Howard R. Stuckey & Sons
PIPER CITY, ILLINOIS

Chief Herd Sires:

Eileenmere 852d
Son of EILEENMERE 500th.

Eileenmere 660th
Son of Eileenmere 487th.

Two Great Bulls. Visitors Welcome

Emil Bahler & Sons
CROPSEY, ILLINOIS

Illinimere Farms

We have been attracted to popular families, and now have some of the best: BLACKCAP BESSIES, WITCH of ENDORS, MAID of BUMMERS, ZARAS, JILTS, CHIMERA, BEAUTY of HAYSTONS, HARTLEY EDELLAS, HARTLEY ELINES, McHENRY BARBARA, EVENING ERICA, MISS BURGESS, ESTAMERE. We think we are on the right track. Stop by and visit us.

Philip P. Cleary Box 358 Odell, Illinois

Heckmere's Repeater 3d

804353

Featuring His Get:

6 Yearling Bulls
13 Yearling Heifers
5 Bred Heifers

Lloyd Decker, Jr.
MANVILLE, ILLINOIS

Aberdeen-Angus

Breeding
and Feeding Cattle

JOHNSON & KALE WORKMAN, RUSSELL, KAN.

Work Boots

Handmade, leather lined, all sizes. Also Cowboy Boots, several designs, Catalog.

CRICHET BOOT CO.

EL PASO 5, TEXAS

Sturdy Oak Farms

Breeding the Type of Cattle that Make Money for Farmers

C. E. WILLIAMS

GRIFFIN, GEORGIA

Postelmere of P. H. F. 1st, (Pleasant Hill Farms), calved 8-4-48; sire, Pleasant Hill Postelmere 1001684; Fern English, Walcott, Indiana 300.00

Royal's Blackbird 3d 1081349, (Roy J. Whitinger), calved 11-19-47; sire, Eileenmere Enchanter W. 3d 717919; Landy Phares, Shelbyville, Indiana 390.00

L. C. Eileenmere 22d 1165107, (Wilbert Worrick & L. A. Mason), calved 11-26-48; sire, Eileenmere 1037th 995625; Paul M. East and Sons, Kentland, Indiana 500.00

COWS:

Blackcap Beulah A. A. 1119012, (Ade Acres Farms), calved 4-15-48; sire, Evolution Dell 3d 535715; Charles Hancock and Sons, Greenfield, Indiana 355.00

Eulima 240th 1180314, (Chester Biddle), calved 7-15-48; sire, Raona's Bardolier 37th 956384; William B. Sigmund, Columbia, Indiana 310.00

Boyd's Blackbird 204th, (Boyd Farms), calved 5-20-49; sire, Blackcapmere 200th 691396; Oplin J. Berry, Forest, Indiana 200.00

Blackbird 5th of Harvey 1205295, (Commons & Swallow), calved 10-24-48; sire, Sir Black Bardolier 845647; Harry Maser and Sons, Waveland, Indiana 250.00

Proud Estrella G. F. 3d 1098182, (W. A. Rafferty), calved 5-19-48; sire, Good Hope General 8th 885965; Indiana A-A Breeders' Ass'n 430.00

Double W Diamond

RANCH NOWATA, OKLAHOMA

Seven head from the Reverie Knoll Dispersion including—EVERGREEN 70th of SUNBEAM at $3,200.00. She will be rebred to MASTER PRINCE of SUNBEAM 1000000, which will make us six head by this good bull.

C. E. MABRY
Talala, Oklahoma

W. W. WARNER
Nowata, Oklahoma

W. B. Hissom *"Wildot Angus Farms"*

Our Herd Sires *Championship Blood*

Prince Elbon of O. A. M. C. 855101

and

Quality Prince of Wildot 1061350

VISITORS WELCOME. ALWAYS HAPPY TO SHOW THE HERD.

Sand Springs 2 Miles Southwest on U. S. Hi-Way 64 **Oklahoma**

Our Herd Sires

Bandolier 81st of Wilton 836835

A son of Wilton Farms' great senior herd sire, BANDOLIER 44th of WILTON.

Homeplace Eileenmere 109th

Sired by the great Penney and James' herd bull, EILEENMERE 487th.

Families

Blackcap Bessie, Maid of Bummer, Ballindalloch Georgina, Juana Erica, Glencarnock Blue Lady, Witch of Endor, Barbaras, Edwinas, Jilts and others.

Kanapolis Dam Angus Ranch

LLOYD ERICSON MARQUETTE, KANSAS

Barbara Jeanie 2d 1068578, (W. A. Rafferty), calved 2-21-48; sire Good Hope General 8th 885965; Mark Beckelhymer, Mellot, Indiana 550.00

Proud Ann G. F. 3d 1130620, (W. A. Rafferty), calved 9-22-48; sire, Good Hope General 8th 885965; Lawrence Mays and Son, Bunker Hill, Indiana 425.00

Ohio's Queen Harrison 35th 1111459, (Robert E. Green), calved 10-2-48; sire, Bummer Burgess of Deer Creek 848577; Walter Dorsett, Cloverdale, Indiana 700.00

Ohio's Ethalean 15th 1111455, (Robert E. Green), calved 7-10-48; sire, Bummer Burgess of Deer Creek 848577; Earl E. Batten, Greenwood, Indiana 430.00

Lady Agnes of L. D. E. 1121229, (Robert E. Green), calved 8-23-48; sire, Perfection B. Lad 754195; G. Ray Griffith, Whiteland, Indiana 290.00

Enchantreene R. G. 1079680, (Robert E. Green), calved 6-10-48; sire, Bard 3d of Woodlawn 796051; Calvin L. Yost, Decatur, Indiana 400.00

Ohio's Eulima Lady 4th 1111458, (Robert E. Green), calved 8-28-48; sire Burgess Bummer of Deer Creek 848577; R. E. Palmore, Horse Cave, Kentucky 290.00

H. A. F. Miss Pinehurst 2d 1164584, (James J. Hallar), calved 9-20-48; sire, Fairlane Enchanter 912221; William B. Sigmund, Columbus, Indiana 725.00

Miss Enchantress H. 14th 1123874, calved 10-16-48; sire, Enchantmere Prince H. 794857; William B. Sigmund, Columbus, Indiana 500.00

Blackcap McHenry of W. 11th 825938; (Horrace W. Hayes), calved 5-18-44; sire, Eileenmere of Spindletop 622525; Black Arrow Farm, Rensselaer, Indiana 400.00

Westertown Rose of H. 2d (Horrace W. Hayes), calved 8-5-46; sire, Eileenmere Enchanter W. 3d 717919; Herschel Stohler, Anderson, Indiana 400.00

Rubienlier 1130902, (H. Ross Hillis), calved 5-4-48; sire, Eric Bandolier G. C. 913028; Harry Maser and Sons, Waveland, Indiana 300.00

Ericandolier 1130905, (H. Ross Hillis), calved 7-20-48; sire, Eric Bandolier G. C. 913028; Harry Maser and Sons, Waveland, Indiana 295.00

Eileenmere Princess Pride 25th 1169202, (James E. Little & Sons), calved 6-5-48; sire, Eileenmere 359th 603925; John R. Torr and Son, Greencastle, Indiana 300.00

Knoll View Blackcap Bessie 12th, (Mark E. Miller and Sons), Calved 5-12-49; Sire, Wildwood Bandolier 771266; Hormell's Farm, Liberty, Indiana 900.00

Grubbs Blackcap Lady 3d 1130508, (Lucille & John Patton, Jr.), calved 7-28-48; Great Oaks Pridemar 3d 777419; Herschel Rotert, Freetown, Indiana 400.00

Patton's Blackbird Charming 1129104, (Lucille & John Patton, Jr.), calved 5-5-48; sire, Eric of Bradmar 956459; Black Arrow Farms, Rensselaer, Indiana 735.00

L. H. Pride 19th 1186770, (David C. Pfendler), calved 6-18-48; sire; Locust Hill Eulima Rebellion 712607; William B. Sigmund, Coumbus, Indiana 300.00

L. H. Pride 20th 1186771, (David C. Pfendler), calved 6-22-49; sire, Locust Hill Eulima Rebellion 712607; William B. Sigmunds, Columbus, Indiana 300.00

Pride of P. H. F. 3d (Pleasant Hill Farms), calved 4-29-49; sire, Pleasant Hill Postelmere 1001684; Herschel Stohler, Anderson, Indiana 185.00

Miss P. F. Double Barmore 1042578, (Princeton Farms), calved 12-27-47; sire, P. F. Barmore's Evergreen 888296; I. D. White, Clinton, Indiana 1000.00

P. F. Perfection 1131471, (Princeton Farms), calved 7-25-48; sire, Black Prince of Agincourt 870651; Calvin Yost, Decatur, Indiana 345.00

Blackcap Donna Lady 1161025, (Alton E. Purcifull & Son), calved 5-18-48; sire, Beatrice's Black Mystic 779890; Joe Albregts & George Shaw, Romney, Indiana 295.00

Roycemere Pride 14th 1087669, (Hal L. Royce), calved 3-14-48' sire, Knoll View Rebel 783071; J. Lawrence Wyrick, Michigantown, Indiana 230.00

Roycemere Blackcap 21st 1222420, (H. L. Royce), calved 5-22-49; sire, Bandolier of Roycemere 1016019; Herschel Stohler, Anderson, Indiana 195.00

Rovemere 135th 1160882, (Secondino Brothers), calved 8-20-47; sire, Victorious Bandolier of Brandy R. 3d 699051; Earl Senesac, Grant Park, Illinois 305.00

Rovemere 133d 1160875, (Secondino Brothers), calved 7-28-47; sire, Victorious Bandolier of Brandy R. 3d 699051; Earl Senesac, Grant Park, Illinois 305.00

Eulima W. 2d 1088915, (Harry Warner & Son), calved 6-24-48; sire, Indian Hill Prince Kelly 888049; Indian Hill Farm, Rochester, Indiana 565.00

Eisa Erica W. 3d 1137363, (Harry Warner & Son), calved 10-16-48; sire, Indian Hill Prince Kelly 888049; Arthur V. Bryant and Son, Lafayette, Indiana 325.00

Southeast Kansas Sale

Iola, Kansas, April 5th, 1950

SUMMARY:

65 Lots	$24,657.00,	average	$ 379.33
29 Bulls	12,025.00,	average	414.65
36 Cows	12,632.00,	average	350.88
Top 5 Head	3,455.00,	average	691.00
Top 10 Head	6,152.00,	average	615.20
Top 15 Head	8,632.00,	average	575.46
Top 20 Head	10,747.00,	average	537.35

Top Bull—BPR Black Prince 718th 1119-848, calved January 4, 1948; sire, Black Prince of Blackpost 675570; dam, Beau Leila of Blackpost 889183; consigned by Blackpost Ranch; Olathe, Kansas; purchased by Lawrence Brown, Toronto, Kan. 800.00

Top Cow—Maid of Bummer 19th SSS 1217-354, calved November 18, 1948; sire, Ruffland's Blackberr 874721; dam, Perrydale Miss Burgess 30th 921119; consigned by Simon-Stewart-Simon, Rosalia, Kansas; purchased by Joe Jauernig, Burlington, Kansas 620.00

BULLS:

Ming's Prince of Girard, (August Mengarelli), calved 3-10-48; sire, Pride Lad of Nevada 923925; Fred Crandall, Stillwell, Missouri 350.00

Ming's Major of Girard, (August Mengarelli), calved 2-4-49; sire, Eileenmere of S. A. R. 996349; August Tersiner, Farlington, Kansas 300.00

BPR Black Prince 718th 119848, (Blackpost Ranch), calved 1-4-48; sire, Black Prince of Blackpost 675570; Lawrence Brown, Toronto, Kansas 800.00

BPR Black Pride 398th 1150078, (Blackpost Ranch), calved 11-6-48; sire, Black Pride of Blackpost 8th 959459; Andrew Olson, Council Grove, Kansas 550.00

Eileenwin 1177300, (Robert A. Finney), calved 3-26-49; sire, Eileenmere 1025th 947773; W. R. Lane, Hazelton, Kan. 575.00

Envious Revolution L. N. U. 902221, (A. B. Gilfillan), calved 7-14-45; sire, Forest

Aberdeen-Angus are Prolific

W R S

W R S

Our Junior Herd Sire **Prince Sunbeam 502d** (Above)

and

Our Senior Herd Sire **Prince Sunbeam 309th**

An Outstanding Son of PRINCE SUNBEAM 29th

Our Females

Have been selected from the top Families of the Breed

VISITORS ALWAYS WELCOME

Charles W. Summers, *Owner* **Hutchinson, Kansas**

Farm located, 5½ Miles Northwest of town

WALTER REDD, Herdsman ALVIN NORQUIST, Manager

The "Quality Prince" *Sale*

November 14th

1950

Stillwater, Oklahoma

60 Females

Everyone a daughter or a granddaughter of

Quality Prince of Sunbeam

Chief Herd Sire at Oklahoma A. & M. College.

Top Quality for a Quarity Sale

Quality Prince of Sunbeam

Watch the JOURNAL for more details

A. M. Wilkins, *Sale Manager* **Henderson, Texas**

Duffy Angus Farms
. . . . REGISTERED ABERDEEN-ANGUS

You are invited to be a guest

At the Annual Field Day of the Western Aberdeen-Angus Breeders' Association, Inc., at our farm, on August 2d. Come prepared to enjoy the day.

Frank Duffy, owner Herman Swartz, mgr
LONGMONT, COLORADO
Route 2, Box 296 Phone 026J5

Winsted Stock Farm
. . . . . HUMBOLDT, KANSAS

Registered Angus

Herd Sires:

Envious Lad of Maize
By Envious Eileenmere 3d

Black Bar of Elmdale 29th
By Black Bar of Sunbeam

Prince Sunbeam 402d
By Prince Sunbeam 100th

YOUNG STOCK FOR SALE

Robert A. Finney, Owner — Paul Stinson, Herdsman

Park Envious 737381; Perry Rhea, Yates Center, Kansas 440.00

Blackcap of Bandera 1179308, (A. B. Gilfillan), calved 1-16-49; sire, Envious Revolution LNU 902221; Chas. Rettman, Altoona, Kansas 275.00

Prince Elmdale 4th 1063832, (Clifford C. Goodrich), calved 1-25-48; sire, Prince Sunbeam 157th 846845; Lee Nichols, Southwest City, Missouri 685.00

Prince Elmdale 11th 1144020, (Clifford C. Goodrich), calved 11-14-48; sire, Prince Sunbeam 157th 846845; Dole L. Douglas, Burlington, Kansas 540.00

Envious Erica A. G., (A. J. Gorges), calved 5-3-49; sire, Envious Burgess R. 6th 790465; Lloyd Biles, Jr., Redfield, Kan. 775.00

Emulous 4th of Creek Valley 1174137, (L. F. Gorges), calved 12-23-48; sire, R. L. S. Emulous 9th 943329; Clay Smith, Cambridge, Kansas 500.00

Emulous 5th of Creek Valley 1174138, (L. F. Gorges), calved 12-26-48; sire, R. L. S. Emulous 9th 943329; George Slick, Westphalia, Kansas 575.00

Pokan Prince 2d 1159775, (Hudelson Brothers), calved 12-28-48; sire, Eileen Son 2d of Maize 928593; T. R. Chapin, Medicine Lodge, Kansas 310.00

Pokan Prince 3d 1159777, (Hudelson Brothers), calved 1-11-49; sire, Eileen Son 2d of Maize 928593; L. G. Osborn, Mound City, Kansas 400.00

Western
Aberdeen-Angus Association, Inc.

Invites you
to attend our Field Day
To be held

Wednesday, August 2d

At the

Duffy Angus Farms
LONGMONT, COLORADO

Falling Water Angus Farm
EUREKA, KANSAS

P. O. Box 843, Wichita, Kansas

Stoneybroke

Plans to hold its

4th Annual Sale in November, 1950

Because an unprecedented demand is expected to develop this Fall and Winter for Aberdeen-Angus Breeding Cattle

Quality Prince 17th
By QUALITY PRINCE of SUNBEAM

Is Our Featured Bull at Stoneybroke

Carlton Corbin, *Owner* — Star Route — Ada, Oklahoma
Telephone Fittstown 073 — WALLACE WIGLEY, Herdsman

Blackbird of Black Ridge 1174374, (Joe Jauernig), calved 3-3-49; sire, McHenry Tarkio of Blackpost 808415; Fritz Kunkel, Waverley, Kansas 400.00

Blackbird 2d of Black Ridge 1174376, (Joe Jauernig), calved 3-3-49; sire, McHenry Tarkio of Blackpost 808415; Albert Kunkel, Waverley, Kansas 400.00

Prince Pride of Black Ridge 1188600, (Joe Jauernig), calved 4-7-49; sire, McHenry Tarkio of Blackpost 808415; Louis Heger, Jasper, Missouri 410.00

Black Bardolier of Maize 400th 1175493, (Joe Jauernig), calved 4-25-49; sire, Meek Ranch B. Bardolier 8th 788943; A. G. Fink, Moran, Kansas 300.00

Sunrise Valley Prince 11th 1210810, (Ray F. Koontz), calved 3-12-49; sire, Beefmaker 122d 949704; John Setter, Greeley, Kansas 290.00

Revemere of Milona Farm 1193937, (Milona Farm), calved 1-7-49; sire, Revemere of Wheatland 20th 591664; Arthur Julian, Moline, Kansas 320.00

Black Sonny of Milona Farm, (Milona Farm), calved 5-29-49; sire, Revemere of Wheatland 20th 591664; Raymond Mowrey, Fort Scott, Kansas 175.00

Envious Blackcap of P. V. F., (R. J. Morgan and Sons), calved 1-13-49; sire, R. L. S. Envious F. 7th 877545; Clay Smith, Cambridge, Kansas 400.00

Black Prince O'Girard 1209376, (Fred Oplotnik), calved 4-18-49; sire, Don's Blackbird 693580; Eugene McKeebree, Eudora, Kansas 300.00

Paloa Pride's Revemere 1072666, (Peckman Brothers), calved 9-18-47; sire, Revemere of Wheatland 31st 638581; Lloyd Mills, Sudan, Kansas 500.00

Paola Prince 2d 1203059, (Peckman Brothers), calved 2-15-49; sire, Hardwickmere 97th 800098; Ross Boone, Neal, Kansas 400.00

Paola Blackbird P. 9th 1203061, (Peckman Brothers), calved 3-18-49; sire, Hardwickmere 97th 800098; J. E. McDonald, Howard, Kansas 280.00

Evamere 15th, (Perkins and Son), calved 5-25-49; sire, Eileenmere 933d 890978; Harry Brodley & Son, Chetopa, Kansas 225.00

W & X Prince Ebony 1166552, (Charles W. Watson), calved 4-28-48; sire, Black Marshall of Tarkio 758772; R. P. Horny, Neodesha, Kansas 250.00

Eric Burgo Burdett of XXB 1157370, (Charles W. Watson), calved 2-3-49; sire, Burgess Revolution of Sunbeam 685875; T. R. Chapin, Medicine Lodge, Kansas 300.00

COWS:

BPR Rose 2d 1119861, (Blackpost Ranch), calved 3-24-48; sire, Bandolier 88th of Wilton 861071; Laveta Brown, Toronto, Kansas 500.00

BPR Evaline Erica 2d 1119874, (Blackpost Ranch), calved 5-17-48; sire, Bandolier 88th of Wilton 861071; Laveta Brown, Toronto, Kansas 500.00

BPR Blackbird Jestress 3d 1150068, (Blackpost Ranch), calved 8-23-48; sire, Bandolier 88th of Wilton 861071; Lloyd Brown, Toronto, Kansas 532.00

Eisa Enmarine B. of XX Bar 1191985, (Clarence C. Ericson and Sons), calved 2-12-49; sire, Burgess Revolution of Sunbeam 685875; J. Hale Parker, Ottawa, Kansas 300.00

Ellen Energice B. G. XXB 1191987, (Clarence C. Ericson and Sons), calved 3-14-49; sire, Burgess Revolution of Sunbeam 685875; Robert E. Finney, Humboldt, Kansas 260.00

Enname Enmarie B. XXB 1191991, (Clarence C. Ericson and Sons), calved 3-20-49; sire, Burgess Revolution of Sunbeam 685875; Glenn Carpenter, Ottawa, Kansas 275.00

Queen 2d of Winsted 1106081, (Robert A. Finney), calved 9-1-48; sire, Prim Lad of Tarkio 446th 939640; Fredrick Wood, Ottawa, Kansas 410.00

Erica 4th of Winsted 1144069, (Robert A. Finney), calved 9-23-48; sire, Envious Lad of Maize 918194; Joe Hale Parker, Ottawa, Kansas 350.00

Pride 5th of Winsted 1150630, (Robert A. Finney), calved 10-10-48; sire, R. L. S. Emulous 10th 943319; Evelyn J. Olson, Eureka, Kansas 300.00

Raona of Winsted 1150632, (Robert A. Finney), calved 10-21-48; sire, Anoka Barbara's Revolution 787606; W. H. McKenzie, Pawhuska, Oklahoma 270.00

Lady of Elmdale 26th 1144015, (Clifford C. Goodrich), calved 9-18-48; sire, Prince Sunbeam 157th 846845; Harry S. Schertzer, Hallowell, Kansas 420.00

Clova of Elmdale 16th, (Clifford C. Goodrich), calved 10-10-48; sire, Prince Sunbeam 157th 846845; Harry S. Schertzer, Hallowell, Kansas 440.00

Pride of Elmdale 17th, (Clifford C. Goodrich), calved 3-27-49; sire, Prince Sunbeam 157th 846845; Harry L. Schertzer, Hallowell, Kansas 340.00

Queen of Elmdale 31st, (Clifford C. Goodrich), calved 3-27-49; sire, Prince Sunbeam 157th 846846; Harry S. Schertzer, Hallowell, Kansas	410.00
Envious M. Barbara G., (A. J. Gorges), calved 1-25-49; sire, Envious Burgess R. 6th 790465; Nowell & Thomasson, Hepler, Kansas	415.00
Envious Miss Burgess G., (A. J. Gorges), calved 5-13-49; sire, Envious Burgess R. 6th 790465; W. H. McKenzie, Pawhuska, Oklahoma	270.00
Envious M. J. G. Barbara, (A. J. Gorges), calved 5-15-49; sire, Envious Burgess R. 6th 790465; Robert A. Finney, Humboldt, Kansas	385.00
Emula of Creek Valley 1166073, (L. F. Gorges), calved 11-18-48; sire, R. L. S. Emulous 9th 943329; Hudelson Bros., Pomona, Kansas	385.00
Blackcap of Creek Valley 1194557, (L. F. Gorges), calved 5-9-49; sire, Prince Sunbeam 253d; Hudelson Bros., Pamona, Kansas	290.00
Keithson's Lady K. 1196423, (W. C. Keith and Sons), calved 11-11-48; sire, McHenry Tarkio of Blackpost 808415; W. H. McKenzie, Pawhuska, Oklahoma	275.00
Entry, (W. C. Keith and Sons), calved 3-18-49; sire, Bandolier of Smokey 909507; W. H. McKenzie, Pawhuska, Oklahoma	265.00
Sunrise Valley Princess 17th 1210800, (Ray F. Koontz), calved 1-2-49; sire, Beefmaker 122d 949704; Walter E. Krumrei, Ramona, Oklahoma	225.00
Sunrise Valley Princess 20th 1213670, (Ray F. Koontz), calved 2-22-49; sire, Beefmaker 122d 949704; Dr. F. Sinski, Iola, Kansas	220.00
Sunrise Valley Princess 21st 1210805, (Ray F. Koontz), calved 2-22-49; sire, Beefmaker 122d 949704; Millard Cress, Humboldt, Kansas	250.00
Sunrise Valley Princess 22d 1210807, (Ray F. Koontz), calved 2-26-49; sire, Beefmaker 122d 949704; Glenn Carpenter, Ottawa, Kansas	250.00
Sunrise Valley Princess 23d 1210808, (Ray F. Koontz), calved 2-27-49; sire, Beefmaker 100th 928879; Dr. F. Sinski, Iola, Kansas	220.00
Wakita 2d of Milona Farm, (Milona Farm), calved 4-29-49; sire, Revemere of Wheatland 20th 591664; W. H. McKenzie, Pawhuska, Oklahoma	210.00

D—BAR—S
Ranch

BRUCE DODSON—Owners—ERNIE SHERARD

Herd Bulls in Service:

Prince Enecho
Sired by PRINCE SUNBEAM 46th.

R. L. S. Prince Eric 30th
Sired by PRINCE ERIC of SUNBEAM.

R. L. S. Black Prince 7th
Sired by PRINCE SUNBEAM 46th.

These great bulls are being mated to Quality Females.

• • •

ROXEY WARREN, Ranch Manager.

Louisburg, Kansas
4 Miles West of Louisburg on state road 68.

Outstanding . . .

Bulls and Females

Sons and Daughters of

216th

Will be consigned to a few of the
TOP FALL SALES

Mr. and Mrs. Geo. L. Coleman, *Owners* (VISITORS WELCOME) **A. O. Powell,** *Manager*

100 Cows, Popular Families

Ranch grown under rigorous Hi-Plains conditions. Always something to sell. Herd Sires: A-A Duke 44th, Beefmaker 170th, Revemere of Wheatland 101st, Black Prince of Goodland.
½ Mile East of Court House
WM. A. DAVIS & SONS, GOODLAND, KANS.

Applewood

Featuring the GET of

Applewood Bandolier 135th

A son of BANDOLIER of ANOKA 3d (Full brother to International Grand Champion).

For Sale:

Good set of Calves by "135th". Some are double bred BANDOLIERS . . . Also a few Calves by ELBA'S BARDOLIER, up to twelve months old . . . Blood that does good for other breeders.

2 Miles West, 6½ North

Applewood Angus Farms

HERMAN CUSTER, Manager
Edward Polka Riverton, Neb.

Good Breeding Tells!

Prince Sunbeam 118th 971615

By PRINCE SUNBEAM 29th

We have good proof of it in our CALVES by PRINCE SUNBEAM 118th . . . We will exhibit his GET this year at the various shows . . . We invite you to stop here at the farm and get acquainted as it is always a pleasure to talk ABERDEEN-ANGUS CATTLE . . . Visitors are always welcome.

G. W. and Ada C. Caldwell, Harlan, Kan.

Paola Empress 2d 1107923, (Peckman Brothers), calved 4-4-48; sire, Hardwickmere 97th 800098; W. H. McKenzie, Pawhuska, Oklahoma 350.00

P. B. Blackmere 1152169, (Peckman Brothers), calved 9-15-48; sire, Hardwickmere 97th 800098; Lloyd R. Heth, Ottawa, Kansas 340.00

Evamere 14th, (Perkins and Son), calved 5-31-49; sire, Eileenmere 933d 890978; Walter E. Krumrei, Ramona, Oklahoma 275.00

Princess 141st of Dalebanks 1166203, (Francis J. and Alice Perrier), calved 11-13-48; sire, West Woodlawn 13th 928-618; J. Hale Parker, Ottawa, Kansas 400.00

Blackbird 142d of Dalebanks 1166217, (Francis J. and Alice Perrier), calved 12-21-48; sire, Evaxus Prince 2d 527050; Lawrence Brown, Toronto, Kansas 400.00

Queen of Rollicking Acres, (Russel Simmons), calved 6-15-49; sire, Elbor Black Prince 775512; Hudelson Bros., Pomona, Kansas 300.00

Maid of Bummer 18th of SSS 1217353, Simon-Stewart-Simon), calved 9-25-48; sire, Ruffland's Blackberr 874721; Hudelson, Bros., Pomona, Kansas 480.00

Maid of Bummer 19th of SSS 1217354, (Simon-Stewart-Simon), calved 11-18-48; sire, Ruffland's Blackberr 874721; Joe Jauernig, Burlington, Kansas 620.00

McHenry Barbara 4th of SSS 1217355, (Simon-Stewart-Simon), calved 12-1-48; sire, Ruffland's Blackberr 874721; Joe Jauernig, Burlington, Kansas 500.00

Southwestern Indiana Sale

Princeton, Indiana, April 1st

SUMMARY:

52 Lots	$17,870.00, average	$ 343.65
13 Bulls	5,920.00, average	455.38
39 Cows	11,950.00, average	306.41
Top 5 Head	3,580.00, average	716.00
Top 10 Head	5,965.00, average	596.50
Top 15 Head	7,835.00, average	522.33
Top 20 Head	9,500.00, average	475.00

Top Bull: Springhaven's Blackbird 1007444, calved January 2, 1948; sire, Prince Sunbeam 156th 846841; dam, Blackbird Era 695318; consigned by Springhaven Farms, Evansville, Indiana; purchased by Wietsman Brothers, Plainville, Indiana and Stanley Williams, Odon, Indiana 820.00

Top Cow: Black Beauty O., calved March 2, 1948; sire, Pride Boy of Evergood 592-049; dam, Glencrag Bettie of O. 759940; consigned by Herschel Oberst, Washington, Indiana; purchased by Robert E. Green, Oaktown, Indiana 625.00

BULLS.

Blackcap Eileenmere 366th 1213167, (Binhack Farms), calved 11-5-48; sire, Missie's Eileenmere 880455; C. E. McKinney, Washington, Indiana 255.00

Brewsters Blackcap Erica B. 2d, (George E. Brewster), calved 5-5-49; sire, Blackcap Ladie S. 2d 869640; C. E. McKinney, Washington, Indiana 225.00

Royal Agnes Elite 218th 1153722, (Charles A. Dove and Sons), calved 9-22-48; sire, Harveymere 8th 744370; R. C. Hayes, Allendale, Indiana 350.00

Barmore's Enchantmere Deluxe 1094119, (W. Judson Hardy), calved 9-26-48; sire, Evergood Enchantmere Deluxe 694591; Ollie Gibson, Shoals, Indiana 490.00

Eileenmere Blackcap H. 2d 1153968, (Charlie Hayes), calved 8-16-48; sire, Eileenmere T. 11th 735418; Theo Martin, Oaktown, Indiana 385.00

Queenmere Boy O. 2d, (Herschel Oberst), calved 5-10-48; sire, Pride Boy of Evergood 592049; Wallace Borders and Son, Loogootee, Indiana 570.00

P. F.'s Blackcapmere 1131458, (Princeton Farms), calved 6-1-48; sire, Peerless Rebellion 11th 776037; Ernest G. Beavers, Rockville, Indiana 790.00

Springhaven's Burgessmere 4th 937246, (Silver Star Farms), calved 6-9-46; sire, Effigeorgian 695338; Robert Morris, New Harmony, Indiana 465.00

Blackcap Laddie S. 4th 1037253, (Homer Small and Son), calved 9-2-47; sire, Hardwickmere E. 9th 725167; C. C. Hancock, Fulton, Kentucky 775.00

Blackcap Admiral 3d 957978, (Ingram Stock Farm), calved 8-4-46; sire, Blackcap Revolution 105th 789928; Odis H. Craney, Washington, Indiana 285.00

Erica's Blackcap Admiral 1016088, (Ingram Stock Farm), calved 8-9-47; sire, Elsa Page Erica's Hobby 967589; R. V. Lotta, Sturgis, Kentucky 200.00

Springhaven's Blackbird 1097444, (Springhaven Farms), calved 1-2-48; sire, Prince Sunbeam 156th 846841; Wiltsman Brothers, Plainville, Indiana and Stanley Williams, Odon, Indiana 820.00

Elma's Hardwick, (Tryon and Hazelman), calved 9-4-48; sire, Hardwick Eroica S. 869636; William Milburn, Mt. Carmel, Illinois 310.00

COWS:

Blackcap Queen Lady B. 1st, (George E. Brewster), calved 3-27-49; sire, Blackcap Ladie S. 2d 869640; Homer E. Tryon, Monroe City, Indiana 260.00

Erica Waugh B. 2d 1131157, (George Bartlow), calved 7-30-48; sire, Master Hardwick B. 915743; C. C. Hancock, Fulton, Kentucky 285.00

Casa Blackbird B. 1131159, (George Bartlow), calved 8-17-48; sire, Master Hardwick B. 915743; Elza R. Barbee, Crossville, Illinois 345.00

Georgina Belle 207th 1153716, (L. D. Englebright and Sons), calved 9-3-48; sire, Harveymere 8th 744370; I. D. White, Clinton, Indiana 255.00

Miss Rosie of LDE 1117928, (L. D. Engelbright and Sons), calved 7-16-48; sire, Epponian's Perfection Boy 939584; Derrall S. Hughes, Crossville, Illinois 280.00

Thelma Titania of LDE 1117926, (L. D. Englebright and Sons), calved 7-10-48; sire, Epponian's Perfection Boy 939584; Ralph Perry and Son, Morganfield, Ky. 275.00

Miss P. F. Barmore 2d 800490, (W. Judson Hardy), calved 9-15-44); sire, Barmore 3d 535958; Homer Malone and Son, Odon, Indiana 375.00

Eileenmere H. 130th 1153970, (Charlie Hayes), calved 8-21-48; sire, Eileenmere T. 11th 735418; George Kurtz, Sturgis, Kentucky 265.00

Eileenmere's Evisa 1153969, (Charlie, Hayes), calved 8-16-48; sire, Eileenmere T. 11th 735418; Ralph Perry and Son, Morganfield, Kentucky 240.00

Postelmere's Roxie 1176616, (Roy Harner), calved 1-28-49; sire, Blackcap Postelmere

387th 964974; Roy Singleton, Oaktown, Indiana 275.00

Pride of Aberdeen, (Leming and Swickard), calved 3-12-49; sire, Perfection B. Lad 754195; Jesse and Sherrill Lamont, Grayville, Illinois 275.00

Epponian's Perfection Lass, (Leming and Swickard), calved 2-10-49; sire, Perfection B. Lad 754195; Albert Schumacker, Somerville, Indiana 220.00

Three Valley's Blackcap 809455, (Harry Newcomb), calved 3-25-44; sire, Eileenmere 2d of Thousand Hills 584951; Elza C. Barbee, Crossville, Illinois 325.00

T. V. Blackcap 1010180, (Harry Newcomb), calved 1-21-47; sire, Peerless Rebellion 3d 674193; C. C. Hancock, Fulton, Kentucky 310.00

Blackcap McHenry H. O. 2d, (Herschel Oberst), calved 4-10-48; sire, Pride Boy of Evergood 592049; Ralph Perry and Son, Morganfield, Kentucky 300.00

Black Beauty O., (Herschel Oberst), calved 3-2-48; sire, Pride Boy of Evergood 592-049; Robert E. Green, Oaktown, Indiana 625.00

Blackcap Lantz 162d 784314, (Princeton Farms), calved 9-21-44; sire, Barmore 3d 535958; Homer Malone and Son, Odon, Indiana 325.00

Evergreen W. 3d 477294, (Princeton Farms), calved 11-13-33; sire, Blackcap Banner 36th 459961; George Kurtz, Sturgis, Kentucky 220.00

Evisamere R. 17th 643926, (Princeton Farms), calved 3-5-41; sire, Prizemere 127th 417699; Ralph Perry and Son, Morganfield, Kentucky 325.00

Agnes Choice 214th 1153712, (Princeton Farms), calved 9-1-48; sire, Harveymere 8th 744370; Elza R. Barbee, Crossville, Illinois 275.00

Miss P. F. Prizemere, (Princeton Farms), calved 3-2-49; sire, P. F. Barmore's Evergreen 888296; Jess Sherrill Lamont, Grayville, Illinois 220.00

Miss P. F. Burgess A. 1131469, (Princeton Farms), calved 7-17-48; sire, Black Prince of Agincourt 870651; L. L. Wilson, Sebree, Kentucky 315.00

Miss P. F. Bearl Marshall 1131467, (Princeton Farms), calved 7-14-48; sire, Black Prince of Agincourt 870651; Mr. White, Clinton, Indiana 500.00

Bandolier's Gay Miss L. 959792, (Princeton Farms), calved 6-18-46; sire, Evergood Bandolier 648288; Sylvan Shaw, Vincennes, Indiana 195.00

Blackcap Elation 2d 1047303, (Princeton Farms and Joe Greenwell), calved 6-24-47; sire, Bell Boy A. 25th 771144; P. L. Barbee, Crossville, Illinois 370.00

Prizemere of Wonderland 848233, (Silver Star Farms), calved 6-2-45; sire, Clara's Black Lad 664619; L. L. Wilson & Son, Sebree, Kentucky 390.00

Black Georgina S. 4th 1101087, (Homer Small and Son), calved 10-2-48; sire, Duke's Elite 20th 822914; Thurman Moore, Sullivan, Indiana 460.00

Georgina Bell S. 2d 971545, (Homer Small and Son), calved 9-4-46; sire, Hardwickmere E. 9th 725167; Standley Williams, Odon, Indiana 470.00

Blackcap Judy G. 102d 1205794, (Paul Wilson), calved 7-14-48; sire, Knoll View Rebellion 14th 783083; Ralph Perry and Son, Morganfield, Kentucky 185.00

Bell Boy's Blackbird 15th 1203827, (Princeton Farms, and Joe Greenwell), calved 3-5-48; sire, Bell Boy A. 25th 771144; C. C. Hancock, Fulton, Kentucky 275.00

Bell Boy's Coquette 2d 1203828, (Princeton Farms ando Joe Greenwell), calved 4-5-48; sire, Bell Boy A. 25th 771144; P. L. Barbee, Crossville, Illinois 370.00

Miss Eileenmere Beauty 48th 1197537, (Princeton Farms and Joe Greenwell), calved 8-7-48; sire, Bell Boy A. 25th 771-144; Ernest Chapman, Mt. Carmel, Illinois 335.00

Bandolier's Good Hope 1197539, (Princeton Farms and Joe Greenwell), calved 9-15-48; sire, Bell Boy A. 25th 771144; C. C. Hancock, Fulton, Kentucky 285.00

Echo 3d of Lynnwood 597138, (Ingram Stock Farm), calved 12-2-39; sire, Blackcap Poe 2d of Lynnwood 479939; Fred Cox, Louisville, Illinois 300.00

Blackcap McHenry R. 8th 800794, (Ingram Stock Farm), calved 7-2544; sire, Enchanta's Eileenmere 644388; Rollie Hendrix, French Lick, Indiana 300.00

Belle's Blackcap 6th 822677, (Ingram Stock Farm), calved 11-12-44; sire, Allenmere 7th 573916; J. W. Vanpelt, Milltown, Ind. 150.00

Blackcap McHenry R. 9th 835348; (Ingram Stock Farm), calved 4-2-45; sire, Enchanta's Eileenmere 11th 644388; Floyd Chambers, Paxton, Indiana 350.00

Enchanta's Echo of Ingram Farm 1024252, (Ingram Stock Farm), calved 3-12-47; sire, Enchanta's Eileenmere 11th 644388; Fred Cox, Louisville, Illinois 275.00

Belle's Blackcap Admiral 1187985, (Ingram Stock Farm), calved 7-27-49; sire, Blackcap Admiral 3d 957978; J. W. Vanpelt, Milltown, Indiana 150.00

Orchard Hill Farms

Here's Another

He is: A son of our PRINCE SUNBEAM 205th
A grandson of PRINCE SUNBEAM 29th
A son of our BARBARAMERE T. 6th
A grandson of EILEENMERE 500th
A BARBARA WOODSON
A real individual in his own right.

Black Peer 500th of O. H. 1165970

Calved July 4, 1948.

Sire: PRINCE SUNBEAM 205th 932039	★Prince Sunbeam 29th 629408	★★Black Prince of Sunbeam 504521	★★★Black Peer of St. Albans
			★Pride 17th of Sunbeam
		Erica Marie of Sunbeam 543531	Revolution 81st 419223
			Erica Marie 9th 434227
	Queen Peeress S. B. 525281	★★★Black Peer of St. Albans 456385	★Erie Revolution 404801
			★Blackcap Glencar. 8th 438140
		Queen of Sunbeam 353414	Eston of Elm Hill 254249
			Glen Avon Queen 2d 204258
Dam: BARBARAMERE T. 6th 947739	★★★Eileenmere 500th 699155	★★★Eileenmere 85th 470007	★Eileenmere 32d 428072
			★Enchantrene 364519
		★Edwina 7th G. M. 534304	Maid's Belmore 489378
			Edwina 5th G. M. 504963
	Barbaramere 10th 735624	★★★Eileenmere 85th 470007	★Eileenmere 32d 428072
			★Enchantrene 364519
		Barbara 2d of Strathmore 461350	★★Eileenmere 15th 398457
			Barbara of Rosemere 41st

The pedigree and "500th" go together. They are both hard to beat.

Our purpose in presenting "500th" here is to demonstrate another product of PRINCE SUNBEAM 205th, and to show the type of progeny we strive to produce at ORCHARD HILL FARMS.

Come in to see "500th", our Herd Bulls, our entire Herd, and Us.

Doyle Cotton

January 24, 1951—Our Sunbeam Week Sale

Orchard Hill Farms

We're on U. S. Highway 81—6 Miles North ENID, OKLAHOMA.

DILLARD BRYCE, Manager WARREN BENSON, Herdsman

Lokwood-Riceland Sale

Beaumont, Texas, April 1st

SUMMARY:

51 Lots	$21,875.00,	average	$ 428.92
3 Bulls	1,275.00,	average	425.00
48 Cows	20,600.00,	average	429.16
Top 5 Head	3,370.00,	average	674.00
Top 10 Head	6,025.00,	average	602.50
Top 15 Head	8,540.00,	average	569.33
Top 20 Head	10,735.00,	average	536.75

Top Bull—Blackcap Revo 3d 896085, calved February 24, 1945; sire, Revolution 3d of Strathmore 490691; dam, Blackcap 17th of Muskogee 478149; consigned by J. A. Bordages, Beaumont, Texas; purchased by Joe Petitjean, Lake Charles, Louisiana **600.00**

Top Cow—Blackbird Peeress O. 659744, calved September 13, 1941; sire, Peer of Evascus 513570; dam, Evascus' Blackbird 2d 506228; consigned by Lokwood Farms, Willis, Texas; purchased by S. F. Stebbins, Livingston, Texas **800.00**

BULLS:

Consigned by Riceland Farms:

Irenmere Prince of Riceland 1173193, calved 12-18-48; sire, Irenmere of Wheatland 23d 918148; W. E. Todd, Walnut Spring, Texas 400.00

Blackbird Prince 2d of Riceland 1173194, calved 1-27-49; sire, T. Prince 7th 907-152; Hart and Hart, Wharton, Texas 275.00

Blackcap Revo 3d 896085, (J. A. Bordages), calved 2-24-45; sire, Revolution 3d of Strathmore 490691; Joe Petitjean, Lake Charles, Louisiana 600.00

COWS:

Blackbird of R. 4th 1033938, calved 4-27-47; sire, Revolution of Wheatland 90th 808303; S. F. Stebbins, Livingston, Texas 500.00

Conjo's Maxton's Kate 2d 1005069, calved 3-22-47; sire, Bandolier G. 8th 570694; A. M. Moore, Oberlin, Louisiana 495.00

Marydale K. Pride 6th 1130485, calved 4-2-48; sire, Ever Prince of Harken Farm 715745; S. F. Stebbins, Livingston, Texas 400.00

Marydale Erica 9th 1091519, calved 2-11-48; sire, Ever Prince of Harken Farm 715745; A. M. Moore, Oberlin, Louisiana 395.00

M. Juan Erica 2d 1074344, calved 11-6-47; sire, Ever Prince of Harken Farm 715-745; Jess B. Alford, Paris, Texas 420.00

Marydale Edella 8th 1005722, calved 3-18-47; sire, Ravenswood Envious 7th 712-181; Jess B. Alford, Paris, Texas 420.00

Pride Iren of Wheatland 5th 1004035, calved 4-20-45; sire, Revolution of Wheatland 61st 543238; M. Carroll, Oberlin, La. 425.00

M. Blackbird Elcho 2d 1054565, calved 6-10-47; sire, Prince Sunbeam 48th 685-467; Jess B. Alford, Paris, Texas 400.00

Thornwell Erica 15th 793606, calved 4-20-44; sire, Muskogee 404th 527018; A. M. Moore, Oberlin, Louisiana 510.00

Thornwell Evergreen 2d 907162, calved 2-20-46; sire, Prince Blue of Schoonhoven 703962; Clyde Oldham, Beaumont, Texas 400.00

Katherine of Marydale 1005725, calved 4-2-47; sire, Ravenswood Envious 7th 712-181; Clyde Oldham, Beaumont, Texas 405.00

Marydale Erinca 3d 1069969, calved 6-9-47; sire, Ravenswood Envious 7th 712181; Jess B. Alford, Paris, Texas 350.00

W. F. Susan of Sunny Dale 856667, calved 5-17-45; sire, Prince Sunbeam 43d 661-403; L. E. Manning, Wiggins, Mississippi 550.00

Bonnie F. of Sunny Dale 856666, calved 5-14-45; sire, Prince Sunbeam 43d 661403; C. Rampy, Montgomery, Texas 320.00

M. Blue Ribbon 2d 1002586, calved 12-23-46; sire, Eileenmere of F. 14th 744002; Frank Noel, Jr., Donaldsonville, Louisiana 400.00

Conjo's Princess 2d 1005075, calved 4-20-47; sire, Bandolier G. 8th 570694; A. M. Moore, Oberlin, Louisiana 350.00

Erica Enamel of R. 2d 1033940, calved 10-2-47; sire, Revolution of Wheatland 90th 808303; Clyde Oldham, Beaumont, Tex. 405.00

Blue Ribbon of R. 2d 1033939, calved 8-30-47; sire, Revolution of Wheatland 90th 808303; M. Carroll, Oberlin, Louisiana 365.00

Marydale Queen Mother 6th 1054553, calved 5-6-47; sire, Ravenswood Envious 7th 712181; A. M. Moore, Oberlin, Louisiana 320.00

Miss Revolution H. 3d 900704, calved 11-7-45; sire, Energy Prince 700795; Clyde Oldham, Beaumont, Texas, (calf to Clyde Oldham for $180.00) 585.00

Thornwell Martha 578341, calved 7-11-39; sire, Revolution Ben 491837; S. F. Stebbins, Livingston, Texas 420.00

Marydale Black Crest 841404, calved 6-30-44; sire, Hill Crest Model 611590; M. Carroll, Oberlin, Louisiana 425.00

Thornwell May 578338, calved 7-6-39; sire, Revolution Ben 491837; Clyde Oldham, Beaumont, Texas 305.00

Eileenmere's Enchanta 7th 906641, calved 6-2-46; sire, Envy of Stoneybroke 707-557; M. Carroll, Oberlin, Louisiana 415.00

Kindness 14th of Marydale 1069968, calved 5-29-47; sire, Marydale Prince Eralan 849106; A. M. Moore, Oberlin, La. 375.00

Marydale Erica 4th 1091514, calved 3-4-48; sire, Enc. Eileenmere 20th 690541; S. F. Stebbins, Livingston, Texas 360.00

Winsome of Beaumont 1122293, calved 11-14-48; sire, Blackcap Revo 3d 869085; J. V. Hampton, Fort Worth, Texas 520.00

Alga Pride of Riceland 1173195, calved 2-26-49; sire, Blackcap Revo 3d 869085; L. W. Snelson, Diball, Texas 220.00

Blackbird of Riceland 5th 1107335, calved 7-20-48; sire, T. Prince 7th 907152; A. M. Moore, Oberlin, Louisiana 240.00

Marydale Erica 6th 1091516, calved 3-27-48; Ever Prince of Harken Farms 715-745; Clyde Oldham, Beaumont, Texas 275.00

Blackcap of Riceland 1112851, calved 11-12-48; Ravenswood Env. 7th 712181; S. F. Stebbins, Livingston, Texas 315.00

Erica E. 2d of Riceland 1173196, calved 3-5-49; sire, T. Prince 7th 907152; L. W. Snelson, Diball, Texas 220.00

Thornwell Blackbird B. 6th 676808, calved 2-12-42; sire, Muskogee 404th 527018; Raymond Davis, Raywood, Texas 435.00

Consigned by Lokwood Farms:

COWS:

Bertha of Lokwood 1062050, calved 1-9-48;

✓Better Mothers
✓Cheaper Gains

Hampshire brood sows are the best of all mothers, can be depended on for an extra pig to each husky twice-a-year litter. You save feed, too, with market-topping meat-type Hampshires. Fast growing, early maturing, easy feeding; unequalled rustlers and pasture grazers. WRITE TODAY for Free illustrated booklet about Hampshires: location of 100 bred sow sales; addresses of nearby breeders.

FREE!

SPECIAL: 6 mo. subscription to Hampshire Herdsman, breed magazine—Send 30c to

HAMPSHIRE SWINE REGISTRY

914 Commercial Bank Bldg., PEORIA, ILL.

BRED SOWS
By Mail Order!
Save time and time! Let our expert Fieldmen select your bred sows, at your price . . . a free service . . . satisfaction guaranteed. Write for details.

BON-VIEW FARM

Registered Aberdeen-Angus Since 1918

We are mating some of our choice females to

Georgina's Eric R.

Those who have seen this Junior herd sire have approved of him highly. His pedigree speaks for itself—being a grandson of Eileenmere 487th with Black Prince of Sunbeam on the dam's side. Along with his great depth and thickness of body he has a world of smoothness and a good bull head. Plan to stop and see him along with the rest of our large herd—and remember, when in need of either bulls or females, get in touch with us.

Choice breeding stock for sale at all times. . . . Visitors always welcome.

Dunwalke Elgon 727966

By BAR PRINCE of SUNBEAM, one of our Senior Herd Sires with many Daughters in the herd.

CLARENCE E. HILLMAN — CANOVA, SOUTH DAKOTA

R. E. WERNER
Owner

Thunderbird Ranch

Norbeck, South Dakota

D. E. LAW
Supt.

Following is one of Several Yearling Bulls for Sale by Private Treaty from our
SELECTION FROM FAMOUS PEDIGREES

Tebar Bandolier 1161851 . . .

Calved May 4, 1949

Sire: PRINCE of SKY RANCH 22d 958522
- Prince Sunbeam 81st 754738
  - Black Prince of Sunbeam 504521
  - Erica Marlene 8th 398328
- Highland Barbara 8th of Ada 697910
  - Dolly's Revolution of Ada 571092
  - Highland Barbara 2d 461206

Dam: BLACK BEGONIA of PAGE 5th 1028073
- Blackcap Bandolier 2d 908428
  - Energy's Bandolier 739990
  - Blackcap Bessie Henderson 908415
- Black Begonia 3d of Page 616558
  - Ensign of Page 29th 510409
  - Black Begonia 3d of Glenfarclas

Aberdeen-Angus — VISITORS WELCOME—INCLUDING PHEASANT SEASON — **Berkshires**

sire, Eileenmere 424th 668746; Joe Petitjean, Lake Charles, Louisiana 500.00

Lokwood's Sunny Barbara 3d 1112996, calved 6-28-48; sire, Eileenmere 424th 668746; Jess B. Alford, Paris, Texas 385.00

Revemere's Erica of Lokwood 1008667, calved 8-31-47; sire, Revemere of Lokwood 100th 787347; Frank Noel, Jr., Donaldsonville, Louisiana 420.00

Columbine of Lokwood 4th 1113001, calved 9-12-48; sire, Eileenmere 424th 668746; Clyde Oldham, Beaumont, Texas 360.00

Columbine 38th 568415, calved 6-22-38; sire, Blackbird Bolivar 2d 494284; Joe Petitjean, Lake Charles, Louisiana 400.00

Revemere's Pride of Lokwood 5th 874515, calved 9-9-45; sire, Eileenmere 424th 668746; Jess B. Alford, Paris, Texas (calf to Jess B. Alford for $195.00) 625.00

Lady Burgess of Lokwood 737502, calved 3-18-43; sire, Rev. Prince of Muskogee 590106; S. F. Stebbins, Livingston, Tex. 720.00

Miss Burgess of Muskogee 11th 674497, calved 1-3-42; sire, Beacon of Bordulac 522451; Joe Petitjean, Lake Charles, La. 500.00

Revileen Barmere's Lady 790527, calved 12-10-45; sire, Revileen Rev. 689658; S. F. Stebbins, Livingston, Texas 420.00

Donusa 103d 742274, calved 2-17-43; sire, Eileenmere 245th 541081; A. M. Moore, Oberlink, Louisiana, (calf to S. F. Stebbins, Livingston, Texas for $225.00) 635.00

Miss Burgess Beauty 2d 627157, calved 8-5-40; sire, Envious Eric B. 542485; Joe Petitjean, Lake Charles, Louisiana 500.00

Blackbird Peeress O. 659744, calved 9-13-41; sire, Peer of Evascus 513570; S. F. Stebbins, Livingston, Texas 800.00

Revemere's Pride 21st 584110, calved 9-22-39; sire, Revemere of Wheatland 11th 479879; Joe Petitjean, Lake Charles, La. 500.00

Revemere's Pride 22d 584111, calved 10-13-39; sire, Revemere of Wheatland 11th 479879; Joe Petitjean, Lake Charles, La. 505.00

Revemere's Pride 3d 540282, calved 9-7-37; sire, Revemere of Wheatland 11th 479-879; Joe Petitjean, Lake Charles, La. 400.00

Great Meadows 6th Sale

Skylight, Kentucky, April 1st

SUMMARY:

50 Lots	$21,425.00, average	$ 428.50
2 Bulls	1,390.00, average	695.00
48 Cows	20,035.00, average	417.39
Top 5 Head	4,025.00, average	805.00
Top 10 Head	6,515.00, average	651.50
Top 15 Head	8,670.00, average	578.00
Top 20 Head	10,715.00, average	535.75

Top Bull—Pride's Evader B. 308th 1130498, calved October 10, 1948; sire, Pride Evader 2d 910565; dam, Pousse 761770; consigned by Bottorff Brothers, Goshen, Kentucky; purchased by Richards Angus Farm, Warsaw, Kentucky 1000.00

Top Cow—Pridemere B. 37th 1025525, calved August 7, 1947; sire, Eileenmere P. 65th 752081; dam, Pride of Muskogee 43d 568237; consigned by Bottorff Brothers, Goshen, Kentucky; purchased by Annewood Farms, Goshen, Kentucky ..1000.00

BULLS:

E. B. Bandolier of Annewood 1187402, (Annewood Farms), calved 3-26-49; sire, Elegant Barbarian 845658; Kawartha Hills Farm, Prospect, Kentucky 390.00

Pride's Evader B. 308th 1130498, (Bottorff Brothers), calved 10-10-48; sire, Pride Evader 2d 910565; Richards Angus Farm, Warsaw, Kentucky 1000.00

COWS:

Erica 4th of Annewood 1094505, (Annewood Farms), calved 5-19-48; sire, Bandolier Lad W. F. 730628; French Broad Farms, Bowling Green, Kentucky 500.00

Pride of Aberdeen 3d, (Annewood Farms), calved 9-16-48; sire, Bandolier W. F. 730628; Henry Robinson, Sturgis, Ky. 310.00

Pride A. of Annewood 3d 1094503, (Annewood Farms), calved 5-14-48; sire, Victormere Esthel 787096; Bottorff Brothers, Goshen, Kentucky 340.00

Ballin K. Pride of Annewood 1094501, (Annewood Farms), calved 5-3-48; sire, Victormere Esthel 787096; L. H. Van Hoy, Sonora, Kentucky 345.00

Pride A. of Annewood 2d 1094502, (Annewood Farms), calved 5-3-48; sire, Victormere Esthel 787096; Kawartha Hills Farms, Prospect, Kentucky 380.00

Eisa of Annewood 1094508, (Annewood Farms), calved 6-21-48; sire, Bandolier Lad W. F.; French Broad Farm, Bowling Green, Kentucky 375.00

Pride A. of Annewood 6th 1094509, (Annewood Farms), calved 7-2-48; sire, Victor-

Tommy Brook Ranch . . .

"Brook Type" *Breeds on . . . .*

Offering in the
Brook-Essar-Shahan Sale, Nov. 11th

★TWO HERD BULL PROSPECTS and Two Females by Brook Prince.

★TWO OUTSTANDING BULLS and Two Females by Prince Sunbeam 323d.

★TWO EXCELLENT BULLS and Two Females by Brook Erica's Boy 2d.

Brook Erica's ←Boy 2d 905508

We invite you to procure a copy of the sale catalog and study the pedigrees on our offering in the sale as indicated on this page . . . SIX BULLS and SIX FEMALES that will meet the critical eye of any breeder satisfactorily . . . We invite you to make your selections from Brook's Improved Aberdeen-Angus Cattle—TOP HERD BULLS for Range and Pure Bred Herds are now available at the Ranch . . . We urge you to pay us a visit for inspection of our herd, the herd bulls, and what we have to offer . . . "We are producing Champions that are Champion Producers".

Camp San Saba, Texas

10 miles south of Brady, U. S. Hwy 87

J. A. PARKER, Foreman — JOE KIRK SMITH, Herdsman

Viewlawn Herds
ESTABLISHED 1903
Aberdeen-Angus Cattle

If you need a Bull

Pay us a visit as we will show you some outstanding yearling Bulls mostly sired by KEDAR BARDOLIER that will suit the most critical of breeders.

•

Have a few Bred Heifers

Mostly sired by "KEDAR" and bred to the Sunbeam bred Bulls.

Our large herd of 150 breeding cows of the right type and quality affords you a grand selection of young Bulls and Females at all times. They are being mated to such outstanding Herd Bulls as:

Kedar Bardolier 839773

By BARBARIAN GRENADIER G. R., by Black Bardolier, and out of a BANDOLIER of ANOKA dam.

Prince Sunbeam 446th

By PRINCE SUNBEAM 100th, by Black Peer of St. Albans.

Prince Elgon of Angus Valley 1000520

By PRINCE ELGON who in turn is a grandson of Black Prince of Sunbeam.

Reasonable prices on the

35 Choice Yearling Heifers

These are a typy group that are good enough to go into any herd and we have them PRICED TO SELL as we need the room.

VISITORS ALWAYS WELCOME

Charles M. Miller, Harmony (Minnesota) R. M. Miller, Mabel

Agassiz Farms *"Aberdeen-Angus of Merit"*

Presents Two Herd Bulls

PRINCE QUALITY M. B. 2d and REVOLT 10th of WOODLAWN

Young Stock For Sale

You are cordially Invited to Visit Agassiz Farms and Inspect Our Herd

W. A. Plath

Davenport **Phone: Leonard 4444** **North Dakota**

Honoring A Great Bull

Quality Prince of Sunbeam 567031

Owned by OKLAHOMA A. & M. COLLEGE, Stillwater, Oklahoma

Some 15 or More
Owners of Herd Bulls sired by Him
are selling
50 or More Granddaughters of His in our

Quality Prince Sale, at Stillwater, Oklahoma

November 14, 1950

JESS B. ALFORD, Owner, PARIS, TEXAS **FRANK ISOM, Manager**

mere Esthel 787096; E. D. Axton, Skylight, Kentucky 575.00

Pride A. of Annewood 8th 1094511, (Annewood Farms), calved 7-25-48; sire, Great Oaks Juan Revolution 732304; Kawartha Hills Farm, Prospect, Kentucky 330.00

Erica of Annewood 5th 1151518, (Annewood Farms), calved 6-28-48; sire, Great Oaks Juan Revolution 732304; Lowell C. Innes and Son, Milroy, Indiana 420.00

Pride Lass B. V. 2d 1086321, (Annewood Farms), calved 6-16-48; sire, Prince Blackbird of Lakewood 837993; Bottorff Bros., Goshen, Kentucky 450.00

Pride Princess B. V. 1086312, (Annewood Farms), calved 3-2-48; sire, Prince Blackbird of Lakewood 837993; French Broad Farms, Bowling Green, Kentucky 365.00

Pride A. of Annewood 5th 1094507, (Annewood Farms), calved 5-29-48; sire, Great Oaks Juan Revolution 732304; French Broad Farms, Bowling Green, Kentucky 350.00

Pride A. of Annewood 7th 1904510, (Annewood Farms), calved 7-10-48; sire, Victormere Esthel 787096; French Broad Farms, Bowling Green, Kentucky 335.00

Pride A. of Annewood 9th 1094512, (Annewood Farms), calved 8-6-48; sire, Victormere Esthel 787096; French Broad Farms, Bowling Green, Kentucky 345.00

Heroine of Annewood 1094514, (Annewood Farms), calved 8-23-48; sire, Eric Marshall B. 6th 829603; Lowell C. Innes & Son, Milroy, Indiana 395.00

Miss Burgess of Annewood 2d 1094515, (Annewood Farms), calved 9-1-48; sire, Bandolier Lad W. F. 730628; R. E. Palmore, Horse Cave, Kentucky 400.00

Elsa of Annewood 2d 1151524, (Annewood Farms), calved 10-7-48; sire, Bandolier Lad W. F. 730628; French Broad Farms, Bowling Green, Kentucky 300.00

K. Pride of Annewood 12th 1151520, (Annewood Farms), calved 9-3-48; sire, Great Oaks Juan Revolution 732304; R. E. Palmore, Horse Cave, Kentucky 290.00

Elba Tweeny of Skylight 1088826, (E. D. Axton), calved 4-10-48; sire, Timbermere 754108; A. E. Christian, Monticello, Kentucky 485.00

Antelope of Woodsacres 2d 1128008, (E. D. Axton), calved 8-8-48; sire, Timbermere 754108; W. D. Fishback, Versailles, Ky. 375.00

Timbermere's Blackcap E. M. 1088830, (E. D. Axton), calved 6-10-48; sire, Timbermere 754108; French Broad Farms, Bowling Green, Kentucky 415.00

Blackbird Lady 227th 1088823, (E. D. Axton), calved 3-9-48; sire, Timbermere 754108; Leming & Swickard, Loogootee, Indiana 550.00

Elba Erica of Skylight 1088825, (E. D. Axton), calved 4-7-48; sire, Timbermere 754108; French Broad Farms, Bowling Green, Kentucky 390.00

Blackbird Lady T. 9th 1088822, (E. D. Axton), calved 3-2-48; sire, Timbermere 754-108; Annewood Farms, Goshen, Kentucky 400.00

Blackcap Maid T. 3d 1088821, (E. D. Axton), calved 2-19-48; sire, Timbermere 754108; French Broad Farms, Bowling Green, Kentucky 400.00

Blackbird Lady 228th 1088828, (E. D. Axton), calved 4-22-48; sire, Timbermere 754108; French Broad Farms, Bowling Green, Kentucky 395.00

Eileen Erica of Woodsacres, (E. D. Axton), calved 4-4-48; sire, Timbermere 754108; Kawartha Hills Farm, Prospect, Kentucky 450.00

Eileen Energy of Skylight 1103346, (E. D. Axton), calved 4-3-48; sire, Timbermere 754108; French Broad Farms, Bowling Green, Kentucky 430.00

Bummer's Blackcap T. 1088824, (E. D. Axton), calved 3-21-48; sire, Timbermere 754108; Bottorff Bros., Goshen, Kentucky 550.00

Blackbird Lady 229th 1088832, (E. D. Axton), calved 6-22-48; sire, Timbermere 754108; Annewood Farms, Goshen, Ky. 390.00

Elba A. of Woodsacres, (E. D. Axton), calved 8-19-48; sire, Timbermere 754108; French Broad Farms, Bowling Green, Ky. 380.00

Blackcap of Skylight 1088831, (E. D. Axton), calved 6-20-48; sire, Timbermere 754108; French Broad Farms, Bowling Green, Kentucky 345.00

Eileen of Skylight 1088829, (E. D. Axton), calved 5-8-48; sire, Timbermere 754108; R. E. Palmore, Horse Cave, Kentucky 340.00

Pridemere B. 37th 1025525, (Bottorff Brothers), calved 8-7-47; sire, Eileenmere P. 65th 752081; Annewood Farms, Goshen, Kentucky 1000.00

Pride's Portia B. 275th 1078347, (Bottorff Brothers), calved 5-24-48; sire, Elegant Barbarian 845658; French Broad Farms, Bowling Green, Kentucky 400.00

Juarerica B. 1025534, (Bottorff Brothers), calved 8-6-47; sire, Eileenmere D. 65th 752081; Annewood Farms, Goshen, Ky. 900.00

Key B. B. 326th 1091930, (Bottorff Brothers), calved 9-5-48; sire, Black Anchor's Bandolier 2d 809634; Kawartha Hills Farm, Goshen, Kentucky 420.00

B. B. Miss Marshall 298th 1063233, (Bottorff Brothers), calved 4-2-48; sire,

Essar Ranch
Aberdeen Angus of Merit

What's a Good Bull Worth?

Master Prince 2d 823873

Master Prince 2d
823873

Cost us $20,000.00 as a calf.

Two sons and a daughter brought $19,-500.00 or only $500.00 less than the purchase price of their sire.

We have sold only 19 head sired by MASTER PRINCE 2d, they have averaged $2,186.00.

Most of Master Prince 2d's daughters are at ESSAR where they will stay, but they are invaluable in the future of the herd. He is only five years old and if he should have five years usefulness left, just what is this good bull worth to us and to the breed?

Watch for Essar Consignments in Coming Southwestern Sales

"You are always welcome to have a look"

Essar Ranch, San Antonio, Texas

R.F.D. 4—Box 176 A

TOM SLICK, Owner

PAUL KEESEE, Manager

Introducing Another Great Herd Sire

Prince Envious 2d of Bates

We invite all who are interested in Good Aberdeen-Angus to see this Bull's Calves. They are most promising.

His Pedigree

Sire: ★PRINCE SUNBEAM 29th 629408	★Black Prince of Sunbeam 504521	★Black Peer of St. Albans 456385	★Eric Revolution 404801
			★Blackcap Glencarnock 8th
		★Pride 17th of Sunbeam 407797	★Playman of Sunbeam
			Elsy's Pride Elnor 351980
	Erica Marie of Sunbeam 543531	Revolution 81st 419223	★Blackcap Revolution
			Pride of Ash Row 297073
		Erica Marie 9th 434227	Earl Eric Marshall 392402
			Erica Marie 7th 399639
Dam: MISS BURGESS 2d of BATES 635201	★Envious Blackcap B. 6th 504417	★Envious Marshall 3d 438496	★Excelsior Marshall 3d
			★Eulogy of Leamoor
		★Blackcap Lassie B. 9th 459883	Burgess Marshall 3d 433575
			Blackcap Harrison 68th
	Miss Burgess Harrison 35th 478989	Burgessmere 455936	★Eileenmere 15th 398457
			Miss Burgess Harrison 22d
		Miss Burgess Harrison 29th 432288	★Blackcap Revolution
			Miss Burgess 9th 380776

W. M. SMITH & SONS **Birdeye Angus Farms** BIRDEYE, ARKANSAS

Black Anchor's Bandolier 2d 809634; French Broad Farms, Bowling Green, Ky.	390.00
Pride B. B. 328th 1091925, (Bottorff Brothers), calved 5-20-48; sire, Black Anchor's Bandolier 2d 809634; Leming & Swickard, Loogootee, Indiana	440.00
Pride B. B. 329th 1091926, (Bottorff Brothers), calved 5-15-48; sire, Black Anchor's Bandolier 2d 809634; French Broad Farms, Bowling Green, Kentucky	375.00
Pride Marshall Lady 330th 1091927, (Bottorff Brothers), calved 8-20-48; sire, Black Anchor's Bandolier 2d 809634; L. H. Van Hoy, Sonora, Kentucky	425.00
Marshallview B. B. 296th 1063232, (Bottorff Brothers), calved 3-15-48; sire, Black Anchor's Bandolier 2d 809634; Henry Robinson, Sturgis, Kentucky	325.00
Blackcap Vae B. 302d 1078349, (Bottorff Brothers), calved 6-24-48; sire, Bandolier Lad W. F. 730628; E. D. Axton, Skylight, Kentucky	400.00
Revolution Linda 331st 1091928, (Bottorff Brothers), calved 7-20-48; sire, Black Anchor's Bandolier 2d 809634; French Broad Farms, Bowling Green, Kentucky	330.00
Pride Precise K. 14th 1174431, (R. L. and L. W. Kerlin), calved 8-2-48; sire, Erica Marshall B. 6th 829603; Wilbur Carden, Fordsville, Kentucky	505.00
Marshall's Queen K. 17th 1174430, (H. L. and L. W. Kerlin), calved 8-1-48; sire, Erica Marshall 829603; Wilbur Carden, Fordsville, Kentucky	450.00
Repeater of S. F., (B. C. Cotton), calved 2-4-49; sire, Rainbow Blackcap T. Marshall 888952; Albert Caulk, Campbellsville, Kentucky	300.00
Black Envious H. H. 1123617, (B. C. Cotton), calved 5-18-48; sire, Whitney Envious 5th 972238; Thuston L. Wise, Buechel, Kentucky	275.00

Southeastern Regional Sale

Nashville, Tennessee, March 30th

SUMMARY:

73 Lots	$31,280.00,	average	$ 428.49
14 Bulls	6,165.00,	average	440.35
59 Cows	25,115.00,	average	425.67
Top 5 Head	4,205.00,	average	841.00
Top 10 Head	7,640.00,	average	764.00

Coming ... *and you've never seen the likes before*

The Greatest Show Window for Aberdeen-Angus Breeders!

The Aberdeen-Angus Show

Oct. 7-12

1950 State Fair of Texas

"A Salute to the First Half Century .... A Preview of the Second"

Mid-Century Exposition

Outstanding Features You can Appreciate

- $3,000.00 in premiums . . . Premiums of all Pure Bred Live Stock Shows total $72,659.00—largest in Texas history.
- Most modern possible presentation of the Pure Bred Live Stock Industry to the Nation's largest State Fair audience, an excellent market for all Pure Bred Live Stock. 1949 attendance—2,047,540.
- The Mid-Century Live Stock, Agriculture and Poultry Exposition is planned to portray the progress of these great industries in Texas and the Southwest.
- 85,000 4-H Boys and Girls, Future Farmers and Future Homemakers—largest gathering of rural youth in the Nation—will attend the 1950 Fair on their big day.
- It's 1950's fabulous fair . . . with South Pacific . . . Atomic Age Science Show . . . Breathtaking Parade of the decades . . . nostalgic reminders of grandma's day . . . and eye-popping glimpses of things to come.
- Plan now to exhibit and attend. Premium list on request. Write to Live Stock Department.

State Fair of Texas . . . . . Dallas

Top 15 Head 10,625.00, average 708.33
Top 20 Head 13,380.00, average 669.00

Top Bull—General 268th of Macmor 1062-200, calved October 28, 1947; sire, General 26th of Lonjac 542189; dam, Blackbird of Macmor 37th 680282; consigned by MacMor Farms, Mentor, Tennessee; purchased by T. D. Baker & Sons, Manchester, Tennessee 675.00

Second Top Bull—Barbarian Mercury F. B. 1149002, calved July 4, 1948; sire, Cesois Evader Mercury 412545; dam, Barbara 12th of F. B. 512175; consigned by French Broad Farms, Bowling Green, Kentucky; purchased by Landondale Farms, Granville, Tennessee 625.00

Top Cow—Shelby's Epoch Lassie 1107515, calved June 15, 1948; sire, Epoch of Kintyre 731199; dam, Ames Plantation Prime Lassie 680538; consigned by Shelby County Penal Farm, Memphis, Tennessee; purchased by Ames Plantation, Grand Junction, Tennessee 1000.00

Second Top Cow—Ames Plantation Ellie 1085829, calved May 7, 1948; sire, Ames Plantation Envious Pal 619710; dam, Ames Plantation Eda's Lassie 460010; consigned by Ames Plantation, Grand Junction, Tennessee, purchased by Clyde Browning, Cedar Hill, Tennessee 875.00

BULLS:

Black Raven of Ravenscrest 1188822, (Ravenscrest Farms), calved 5-25-49; sire, General of Ravenscrest 1063696; Curry Farms, Carter's Creek, Tennessee 200.00

Pride Bar L. C. 2d 1107444, (Clarkland Farm), calved 9-12-48; sire, Pride Bar C 534558; C. H. Wilborn, Hartsville, Tenn. 295.00

Barbarian Mercury F. B. 1149002, (French Broad Farms), calved 7-4-48; sire, Cesois Evader Mercury 412545; Landondale Farms, Granville, Tennessee 625.00

Queen's Envious 1118286, (Gore & Wright), calved 10-12-48; sire, Envious Revolution 10th of R. K. 988708; Ed Hackett, Carthage, Tennessee 470.00

Greenville's Elleenmere B. 2d 1098452, (Greenville's Cloverdale Farm), calved 2-27-48; sire, Elleenmere F. 28th 843154; Gardner Stovall, Greenville, Kentucky 560.00

Eric Stamp of Hill Crest 3d 1136406, (Hill Crest Farm), calved 9-20-48; sire, Echo's Stamp 694095; W. J. Lear, Clifty, Ky. 520.00

Houston's Prince 1075694, (P. D. Houston), calved 12-18-47; sire, Elleenmere 6th of

Greenacre Farms

. . . . . Breeder of Fine Aberdeen-Angus Cattle

Herd Sires:

Good Hope General 8th 885965

Elga Bardolier G. R. 881441

Prince Sunbeam 246th 878878

Witham's M. Bandolier 830384

Offering

12 Good Yearling Heifers

By these Bulls

They are out of well bred Cows, Popular Families

VISITORS ARE ALWAYS WELCOME

MAJ. and MRS. W. A. RAFFERTY — HAROLD CLEVINGER, Herdsman

Morocco — **Indiana**

Special Attraction

In Our Calf Sale, Saturday, September 16, 1950

We are selling 100 Head (10 Bulls, 40 Heifers and 50 Steers.)

Of these, Ten are especially well bred, typey, OPEN HEIFERS from the following Popular Families: Blackcap Bessie, Zara, Jilt, Barbara, Miss Burgess and Juana Erica.

Bred Right and Very Correct in Type

"Individuality with the Blood of Champions"

OUR HERD was founded and our breeding program fitted to this slogan. When bringing in outside blood to improve our herd we select good individuals with Champion breeding. In this manner we are able to produce Champion offspring, some of which we have for sale at all times.

We have for sale at this time some very good young stock, some good producing cows and a few bulls.

The welcome sign is always out to anyone interested in buying or looking.

Black Bardolier R. G.

Robert E. Green, *Owner* — **Oaktown, Indiana**

Epponianmere 2d

Ames Plantation

Invites

All lovers of Good Beef Cattle, especially Top Quality Aberdeen-Angus Breeding Cattle to inspect our breeding plant and our most excellent herd from which has come a great many of the National celebrities. . . . We always have something to sell.

Ames Plantation **Grand Jct., Tenn.**

R. H. SCOTT, Mgr. **HOBART AMES, Owner**

Spring Valley 735787; E. P. Sparkman, Cumberland City, Tennessee 420.00

Pride Eric's Imperial 3d 1143942, (T. P. Kennedy, Jr.), calved 7-18-48; sire, Ravenswood Pride Eric 634551; H. A. White, Guthrie, Kentucky 535.00

General 268th of Macmor 1062200, (MacMor Farms), calved 10-28-47; sire, General 26th of Lonjae 542189; T. D. Baker & Sons, Manchester, Tennessee 675.00

Quinlac's Black Prince 1124964, (Quinlac Farm), calved 9-8-48; sire, Quinlac's Black Prince 1124964; E. E. Davidson, Decherd, Tennessee 240.00

Black Bandolier of S. S. 1182613, (Seven Springs Farm), calved 1-24-49; sire, Bandolier of White Gates 36th 944446; Irving Miller, Nashville, Tennessee 435.00

S. F. Eileenmere 7th, (Shelby County Penal Farm), calved 2-4-48; sire, Eileenmere 640th 787499; P. D. Houston, Nashville, Tennessee 550.00

S. F. Penalmere B. 15th, (Shelby County Penal Farm), calved 3-17-48; sire, Hardwickmere 64th 728707; C. P. Dockery, Hernando, Mississippi 340.00

Envious of Haven 1204948, (R. P. Vaughn & Son), calved 2-26-49; sire, Ravenswood Hero 2d 930236; J. C. Doty & Sons, Charlotte, Tennessee 300.00

COWS:

Ames Plantation Benson 1146799, (Ames Plantation), calved 7-9-48; sire, Ames Plantation Everlasting 762697; Ewing Lyle, Erin, Tennessee 390.00

Ames Plantation Evelyn 541701, (Ames Plantation), calved 4-24-48; sire, Ames Plantation Envious Pal 619710; R. L. Fields, Dickson, Tennessee 550.00

Ames Plantation Ellie 1085829, (Ames Plantation), calved 5-7-48; sire, Ames Plantation Envious Pal 619710; Clyde Browning, Cedar Hill, Tennessee 875.00

Crossville Martha Rose 1157288, (Lewis H. Bohannon), calved 2-8-48; sire, General 174th of Macmor 852256; T. R. Shelton, Charlotte, Tennessee 320.00

Crossville Daisy 1157289, (Lewis H. Bohannon), calved 2-11-48; sire, General 174th of Macmor 852256; R. L. Field, Dickson, Tennessee 335.00

Crossville Pride Beauty 1157297, (Lewis H. Bohannon), calved 1-2-49; sire, General 174th of Macmor 852256; Rains Brothers, Gadsden, Tennessee 230.00

Crossville Rose 1157300, (Lewis H. Bohannon), calved 3-3-49; sire, General 174th of Macmor 852256; H. A. White, Guthrie, Kentucky 220.00

Queen Nell 5th of Walnut Hill 969419, (Ravenscrest Farms), calved 3-19-46; sire, Black Eileenmere D. 6th 591606; T. R. Shelton, Charlotte, Tennessee 260.00

Winnie K. 4th 1010364, (Ravenscrest Farms), calved 6-10-47; sire, Evidence of Lad 687354; Curry Farms, Carter's Creek, Tennessee 335.00

Black Marie of Ravenscrest 1063700, (Ravenscrest Farms), calved 3-18-48; sire, Evidence of Lad 687354; P. D. Houston, Nashville, Tennessee 280.00

Ravenette of Ravenscrest 1188818, (Ravenscrest Farms), calved 11-26-48; sire, Eileenmere 25th of Dell M. 975646; T. R. Shelton, Charlotte, Tennessee 200.00

Ravenette 3d of Ravenscrest 1188820, (Ravenscrest Farms), calved 3-8-49; sire, General of Ravenscrest 1063696; Curry Farms, Carter's Creek, Tennessee 170.00

Ravenette 4th of Ravenscrest 1188821, (Ravenscrest Farms), calved 3-9-49; sire, General of Ravenscrest 1063696; Curry Farms, Carter's Creek, Tennessee 170.00

Key Pride C. F. 1025499, (Clarkland Farm), calved 10-17-47; sire, Dorbar of Clarkland 720500; Rains Brothers, Gadsden, Tenn. 600.00

Beauty Bar 2d 1025503, (Clarkland Farm), calved 10-26-47; sire, Pride Bar C. 534558; J. B. Creson, Bradyville, Tennessee 500.00

Juanerra C. F. 2d 1068940, (Clarkland Farm), calved 3-25-48; sire, Pride Bar C. 534558; J. B. Creson, Bradyville, Tenn. 485.00

Good K. Pride 5th 1087034, (Clarkland Farm), calved 4-20-48; sire, Pride Bar C 534558; T. D. Baker, Manchester, Tenn. 780.00

Kezinthibar Maid C. F., (Clarkland Farm), calved 7-20-48; sire, Dorbar of Clarkland 720500; Rains Brothers, Gadsden, Tenn. 570.00

Klandora C. F. 1087046, (Clarkland Farm), calved 8-1-48; sire, Dorbar of Clarkland 720500; Rains Brothers, Gadsden, Tenn. 450.00

Donation C. F. Jr. 1087046, (Clarkland Farm), calved 8-10-48; sire, Juan Jr. 871403; R. L. Fields, Dickson, Tennessee 300.00

Black Linmere 1087050, (Clarkland Farm), calved 8-15-48; sire, Dormere 705504; R. L. Fields, Dickson, Tennessee 500.00

Queen Grace 3d 1121899, (Henry Cooper), calved 6-8-48; sire, Ballmere 5th 589455; Curry Farms, Carter's Creek, Tennessee 300.00

Blackcap Eve 4th 1121900, (Henry Cooper), calved 7-26-48; sire, Blackcap Marshall 1946th 974468; D. R. Swingle, Hixson, Tennessee 410.00

Bluebar's Sylva 1123959, (Mr. & Mrs. C. E. Fisher), calved 9-6-48; sire, Bluebar of the Locust 892848; Irving Miller, Nashville, Tennessee 250.00

Queen Bara 1162553, (Mr. & Mrs. C. E. Fisher), calved 11-1-48; sire, Bluebar of the Locust 892848; Rains Brothers, Gadsden, Tennessee 350.00

Black Bara 1162554, (Mr. & Mrs. C. E. Fisher), calved 3-17-49; sire, Bluebar of the Locust 892848; Curry Farms, Carter's Creek, Tennessee 190.00

Eileenmere 500th of McCartt 1056015, a *McHenry Barbara*

Another one of our good Herd Bulls

Sire: ★★★EILEENMERE 500th 690155	★★★Eileenmere 85th 470007	★Eileenmere 32d 428072	★★Eileenmere 15th
			Blackbird Girl 7th
		★Enchantrene 364519	Shady Brook Elwood
			Elmland Erica A. 7th
	★Edwina 7th G. M. 534304	Maid's Belmore 489378	Belmore Star
			Blackbird Maid 37th
		Edwina 5th G. M. 504963	Belasco 6th
			Edwina M. 3d
Dam: BARBARAMERE T. 4th 947736	Prizemere 364th 484821	Queenmere 70th 423326	Prizemere 5th
			Queen of Rosemere 15th
		★★Pride of Rosemere 67th 379980	★Prizemere 9th
			★Pride of Rosemere 37th
	Barbara 34th of Greenview 498800	Elbyron 470038	Rodney 3d
			Elbina 4th
		Barbara 3d of St. Albans 450491	Emulous 408620
			Barbara Harrison 21st

The above tabulation is a most familiar pedigree to all breeders of Aberdeen-Angus cattle. Every one who sees him contends that he lives and acts up to every letter and figure in his tabulation. The widely known showman, breeder and judge, Joe Keefauver, of Jonesboro, Tennessee, says about him He is one of the good sons of Eileenmere 500th. We here and now express our most sincere thanks and appreciation to Mr. Tolan for selling us Barbaramere T. 4th carrying the service of the great Eileenmere 500th.

J. H. McCartt Farms **Wartburg, Tennessee**

We wish to thank W. N. PAYNE, Bessemer, Alabama, for the purchase of the Grand Champion Female and highest selling animal in the recent East Tennessee Breeders' sale at Johnson City, Tennessee.

Our thanks also to DR. U. G. JONES, Johnson City, Tennessee, for the purchase of the Reserve Grand Champion Bull.

MR. and MRS. J. C. MONSIER, of Knoxville, Tennessee, bought a Second Prize Heifer, bred by PRINCE BANDOLIER K. B., full brother to PRINCE BANDOLIER 7th, chief herd sire in the Edwards Brothers herd at Watford, Ontario, Canada.

The Grand Champion Female is a granddaughter of EILEENMERE 2631st—proof that his sons are breeding on. Further proof will appear in next issue.

We wish to thank Mr. Jack Bell, of White Pine, Tenn., for buying Epponianmere 6th, Grand Champion Bull at East Tennessee Show and Sale. We are proud to have had the Champion Bull the past three years.

George A. Williams, Jonesboro, Tenn.

It's Coming!!

September 30, 1950

The Great Niagara Frontier Invitation Sale

The Inspection of cattle has been made. NONE BUT THE BEST were offered and ONLY THE TOPS WERE ACCEPED.

This will be one of the Greatest Groups of Cattle ever offered in one Consignment Sale.

5 Herd Bull Prospects

Are DEFINITELY TOPS. They are sired by BANDOLIER-BARDOLIER, SUNBEAM and EILEENMERE bred Bulls.

50 Females

Many direct from Top Show herds. (the individual consignors would like the right to show some of these until after the 1950 International.)

Families Included

Are GAMMERS, BLACKCAP BESSIES, MAID of BUMMERS, ANOKA BARBARAS, McHENRY BARBARAS, BALLINDALLOCH GEORGINAS, LUCYS, WITCH of ENDOR, ELINES and all other Popular Strains.

Nothing like it has ever been held before.

Remember the Date

Sept. 30, 1950, East Aurora, N. Y.

For Catalogs and other information, Write,

Mike Pangburn, *Sale Manager*

ESS KAY FARM

Niagara Frontier **East Aurora, New York**

DAISY *Cattle Markers*

PROTECTED BY 10 U. S. PATENTS

Delivery one to three days, postpaid. Furnished assembled with adjustable chain. Large numbers on marker black inlaid. Neck Chains locked by key ring.

NO. 21—FOR NECK. Adjustable chain. Numbered both sides. $11.50 per doz.

NO. 22—For calves and young stock. $9.50 per doz.

NO. 17—FOR HORNS. Adjustable chain. $9.00 per doz.

NO. 25M—Marker Plates without chain. Key Ring Fasteners. $6.50 per doz.

NO. 36—DOUBLE PLATE NECK CHAIN. Upper portion strap; lower portion chain. $12.50 per dozen.

NO. 25—DOUBLE PLATE ALL CHAIN MARKER. Marker Plates SOLID BRASS, numbered both sides. Chain is brass plated. Weight, 1 lb. each.

Price: $14.50 per doz.

Sample mailed for $1.00. Write for folder.

GOLDEN ARROW FARMS

Dept. AJ Box 7 — Huntington, Indiana

X X X X X X X X X X X X X X

SAVE TIME & MONEY

IN FENCE BUILDING

DIG HOLES FAST SITTING DOWN

It takes 10 hours for the average man to dig 40 post holes by hand. The Danuser Digger Attachment digs holes fast, straight and automatic — a hole a minute! Easily installed on most tractor makes; augers 4" to 24". Swift one-man operation. Write for free descriptive folder. Dept. J

DANUSER MACHINE CO., Fulton, Mo.

DANUSER DIGGER

Also Manufacturers of the Famous Danuser All-Purpose Blade

X X X X X X X X X X X X X X

Euincemere R. 3d 590029, (French Broad Farms), calved 1-23-39; sire, Prizemere 127th 417699; James I. Finney, Culleoka, Tennessee 675.00

Entry, Irving Miller, Nashville, Tennessee 410.00

Gore's Queen Beauty 3d 1118287, (Gore & Wright), calved 10-22-48; sire, Envious Revolution 10th of R. K. 988708; Clyde Browning, Cedar Hill, Tennessee 420.00

Erian Boggess 45th, (Greenville's Cloverdale Farm), calved 3-26-49; sire, Eileenmere F. 28th, Bartmere Farm, Cookeville, Tennessee 255.00

Queen 286th of Hill Crest 1136393, (Hill Crest Farm), calved 5-27-48; sire, Black Prince 4th of Hill Crest 890022; R. L. Fields, Dickson, Tennessee 370.00

Queen 282d of Hill Crest 1136399, (Hill Crest Farm), calved 7-3-48; sire, Echo's Stamp 694095; Irving Miller, Nashville, Tennessee 260.00

Eileenmere's Buella 1092110, (Ted Horner), calved 3-12-48; sire, Eileenmere 11th of Spring Valley 735793; Rains Brothers, Gadsden, Tennessee 530.00

Horner's Lassie Evergreen 2d 1170460, (Ted Horner), calved 8-2-48; sire, Eileenmere 11th of Spring Valley 735793; Irving Miller, Nashville, Tennessee 270.00

Horner's Dixie Lass 1183705, (Ted Horner), calved 8-5-48; sire, Eileenmere 11th of Spring Valley 735793; R. L. Field, Dickson, Tennessee 330.00

Elsie Blackbird T. H. R. 1172683, (Ted Horner), calved 9-12-48; sire, Eileenmere 11th of Spring Valley 735793; Rains Brothers, Gadsden, Tennessee 350.00

Houston's Blackcap 1130911, (P. D. Houston), calved 10-12-47; sire, Eileenmere 17th of S. V. 788390; King Merritt, Bovina, Mississippi 400.00

Eric's Pride's Lassie 6th 1143949, (T. P. Kennedy, Jr.), calved 9-21-48; sire, Ravenswood Pride Eric 634551; King Merritt, Bovina, Mississippi 700.00

Evening Erica C. S. 1143956, (T. P. Kennedy, Jr.), calved 10-20-48; sire, Elgon Pride Eric 887830; King Merritt, Bovina, Mississippi 800.00

Queen of Macmor 52d 1151625, (MacMor Farms), calved 8-20-48; sire, General of Macmor 633408; Hair Farms, Summerville, Georgia 280.00

Blackcap of Macmor 24th 1160513, (MacMor Farms), calved 9-10-48; sire, General 56th of Macmor 680274; Hair Farms, Summerville, Georgia 420.00

Blackbird of Macmor 116th 1160523, (MacMor Farms), calved 11-9-48; sire, General 26th of Lonjac 542189; Hair Farms, Summerville, Georgia 350.00

Blackbird of Macmor 117th 1181321, (MacMor Farms), calved 2-14-49; sire, General of Macmor 29th 680281; Curry Farms, Carter's Creek, Tennessee 230.00

Maplemere Queen 63d 1163597, (Maplemere Farms), calved 7-29-48; sire, Prince Foldair 932833; T. H. Phelan, Lebanon, Tennessee 405.00

Maplemere Blackbird 1191013, (Maplemere Farms), calved 3-30-49; sire, Bandolier 4th of McCartt 982775; W. J. Whitson, Cookeville, Tennessee 450.00

Maplemere Lady Ida 3d 1191017, (Maplemere Farms), calved 4-2-49; sire, Maplemere Pride Lad 1046001; Curry Farms, Carter's Creek, Tennessee 190.00

Pride A. of Maplemere 1191020, (Maplemere Farms), calved 4-11-49; sire, Prince Foldair 932833; T. H. Phelan, Lebanon, Tennessee 235.00

Quinlac's Benetta 1135954, (Quinlac Farm), calved 5-11-48; sire, Ames Plantation Black Envy 730718; R. L. Field, Dickson, Tennessee 340.00

Sallie R. of Pent 821608, (Seven Springs Farm), calved 5-21-44; sire, Elbor of Calmor 5th 706209; Robert Draper, Cookeville, Tennessee 600.00

Pride Lady G. M. W. 937794, (Seven Springs Farm), calved 3-9-46; sire, General 70th of Macmor 715140; R. L. Fields, Dickson, Tennessee 485.00

Shelby's Miss Eileenmere 9th 1090509, (Shelby County Penal Farm), calved 1-2-48; sire, Eileenmere 640th 787499; T. D. Baker, Manchester, Tennessee 750.00

Shelby's Bowline Monabell 2d 1107462, (Shelby County Penal Farm), calved 1-5-48; sire, Bowline of Modena 685325; Hanford Farms, Donelson, Tennessee 700.00

Shelby's Epoch Lassie 1107515, (Shelby County Penal Farm), calved 6-15-48; sire, Epoch of Kintyre 731199; Ames Plantation, Grand Junction, Tennessee 1000.00

Shelby's Miss Eileenmere 16th 1138175, (Shelby County Penal Farm), calved 10-12-48; sire, Eileenmere 640th 787499; R. L. Fields & Son, Dickson, Tennessee 685.00

Blackbird of Rock Haven 1195002, (R. P. Vaughn & Son), calved 1-2-47; sire, Ira of Calmar 572350; J. B. Creson, Bradyville, Tennessee 335.00

Queen of Oakmere 10th 1132743, (J. Worden Wells & Son), calved 4-25-48; sire, Rubicon Blackbird 3d 857498; D. R. Swingle, Hixson, Tennessee 520.00

Evergreen of Oakmere 24th 1130611, (J. Worden Wells & Son), calved 10-1-48; sire, Rubicon Blackbird 3d 857498; T. H. Phelan, Lebanon, Tennessee 590.00

Montana Winter Fair Sale

Bozeman, Montana, March 30th

SUMMARY:

40 Lots	**$30,730.00, average**	**$ 768.25**
28 Bulls	**19,940.00, average**	**712.14**
12 Cows	**10,790.00, average**	**899.16**
Top 5 Head	**8,950.00, average**	**1790.00**
Top 10 Head	**14,325.00, average**	**1432.50**
Top 15 Head	**18,190.00, average**	**1212.66**
Top 20 Head	**21,190.00, average**	**1059.50**

Top Bull: Elvina's Envader 1101284, calved March 20, 1948; sire, Envader 816672; dam, Elvina B. 2d 761753; consigned by W. J. Harrer and Sons, Helena, Montana; purchased by John C. Huffins, Bozeman, Montana 2500.00

Top Cow: Polly May of Spring Hill 1115949, calved March 10, 1948; sire, Raona's Bardolier 17th 859453; dam, Polly of Gallatin 574496; consigned by C. F. Stimson, Belgrade, Montana; purchased by Joe Lee, Belgrade, Montana 1650.00

BULLS:

Mile High Pride 15th 1115677, (T. B. and J. T. Adams), calved 5-8-48; sire, Hyalite Prince 20th 740754; Fred Walchley, Wisdom, Montana 450.00

Gazon 3d of Bordulac 8830390, (Clyde Bradley), calved 9-1-45; sire, General of Borduac 651445; Bill Whalen, Miles City, Montana 1650.00

Roger D. of Gazon 1125277, (Clyde Bradley), calved 4-12-48; sire, Gazon 3d of Bordulac 880390; Dee G. Corlett, Drummond, Montana 825.00

Black Elon 3d 1113591, (Bryan Corbett and Sons), calved 7-25-48; sire, Elon O. 869-181; Willard Gallaher, Cascade, Montana 540.00

Black Cricket 8th 1113590, (Bryan Corbett and Sons), calved 5-26-48; sire, Crickett's Evolution 604045; Roland Smith, Townsend, Montana 530.00

Kearney Carnation 1156204, (Oliver J. Galt), calved 6-9-48; sire, Kearney's Bertram 2d 884122; Fred Walchley, Wisdom, Montana 425.00

Elvina's Envader 1101284, (W. J. Harrer and Sons), calved 3-20-48; sire, Envader 816672; John C. Huffine, Bozeman, Mont. 2500.00

Rimini 6th 1101303, (W. J. Harrer and Sons), calved 4-10-48; sire, Hardwickmere 42d 671146; Willard Gallaher, Cascade, Montana 700.00

Elisena's Envious 1101288, (W. J. Harrer and Sons), calved 3-21-48; sire, Envious Eric 10th 881026; Spear T. Ranch, Lewistown, Montana 800.00

Glo Boy 1104879, (Henderson Brothers), calved 2-16-48; sire, Revolution of Hyalite 4th 698712; Willard Gallaher, Cascade, Montana 590.00

Grand Lad 1112281, (Henderson Brothers), calved 3-30-48; sire, Revolution of Hyalite 4th 698712; Fred Walchley, Wisdom, Montana 610.00

Beacon of Lee 1135995, (Sam P. Lee), calved 6-8-48; sire, E. Beacon of Airyland 856838; O. W. Williams, Stanford, Mont. 400.00

Beau Estes of Gateway 1115556, (C. L. Pasha), calved 8-16-48; sire, Black Major Glen 951741; Walter Hoffman, Clyde Park, Montana 570.00

Black Jester of Gateway 1115552, (C. L. Pasha), calved 3-26-48; sire, Blackbird's Major H. 690770; Elwin Sessions, Evanston, Wyoming 610.00

Quincy 8th of R. C. P., (R. C. and Irene Peterson), calved 4-17-49; sire, Quincy of Bordulac 623426; H. B. Manley, Bozeman, Montana 260.00

Eris Boy Bandolier R. C. P. 1163919, (R. C. and Irene Peterson), calved 10-19-48; sire, Eris Boy Bandolier 867474; C. S. Murray, Raynesford, Montana 470.00

Prizemere of Toston 1145355, (Ernst Spatzierath), calved 5-13-48; sire, Pride's Lad of L. A. R. 934504; Fred Walchley, Wisdom, Montana 550.00

Lassie's Lad of Toston 2d 1105664, (Ernst Spatzierath), calved 5-10-48; sire, Envious Lad of Hyalite 797684; W. H. Reeder, Bozeman, Montana 400.00

Blackcap's Lad of Toston 1105651, (Ernst Spatzierath), calved 4-16-48; sire, Envious Lad of Hyalite 797684; Taylor Mahaffey, Lemhi, Idaho 590.00

Prizemere of Toston 1105652, (Ernest Spatzierath), calved 4-16-48; sire, Proud S. B. of Airyland 880961; Ward Brothers, Bozeman, Montana 460.00

Spring Hill Edal 2d 1115952, (C. F. Stimson), calved 3-21-48; sire, Edal of Thornwood 869184; Leo Lesnick, Fishtail, Mont. 925.00

Blackcap of Spring Hill 1115971, (C. F. Stimson), calved 6-16-48; sire, Edal of Thornwood 869184; Whittaker and Adams, Lemhi, Idaho 700.00

Bataan E. of Spring Hill 1115975, (C. F. Stimson), calved 10-1-48; sire, Bataan of Thornwood 869213; Jesse Henderson and Sons, Hail, Montana 1100.00

Envader 5th of Spring Hill 1115977, (C. F. Stimson), calved 11-6-48; sire, Envader 816672; William B. Gleed, Dillon, Mont. 1600.00

Eric 2d of Otter 1129310, (L. W. Swanson), calved 9-18-48; sire, Primrose's Eric 2d 874053; Robert Pugsley, Chester, Mont. 395.00

Eric of Otter 1083490, (L. W. Swanson), calved 7-29-48; sire, Primrose's Eric 2d 874053; Rudolph Wegner, Rothiemay, Montana 300.00

Elton of Irene 1177398, (Rudolph Wegner), calved 3-15-48; sire, Elton of Bordulac 820440; Bill Whalen, Miles City, Mont. 600.00

Kate's Eric of T. E. W. 1152781, (Tom and Jim Williams), calved 7-27-48; sire, Ever Eola's Eric of R. C. P. 994770; Robert Pugsley, Chester, Montana 390.00

COWS:

Plowman's Queen G. 1145768, (James Edward Galt), calved 4-9-48; sire, Kearney's Bertram 2d 884122; W. A. Booker, Toston, Montana 840.00

Green Meadow Ito 1101332, (W. J. Harrer and Sons), calved 8-2-48; sire, Raona's Bardolier 17th 859453; P. C. Fender, Belt, Montana 1000.00

Evening Erica G. M. 2d 1101337, (W. J. Harrer and Sons), calved 9-4-48; sire, Hardwickmere 42d 671146; P. C. Fender, Belt, Montana 1250.00

Blackcap Roberta of R. C. P. 1159064, (R. C. Peterson), calved 9-26-48; sire, Quincy of Bordulac 623426; W. A. Booker, Toston, Montana 530.00

Ever Eola of R. C. P. 1163917, (R. C. Peterson), calved 9-25-48; sire, Quincy of Bordulac 623426; W. A. Booker, Toston, Montana 500.00

Spruce Brake Lea of R. C. P. 1159063, (R. C. Peterson), calved 9-20-48; sire, Quincy of Bordulac 623426; Bryan Corbett and Sons, Chateau, Montana 520.00

Kate's Lassie 5th of R. C. P., (R. C. and Irene Peterson), calved 3-11-49; sire, Quincy of Bordulac; W. A. Booker, Toston, Montana 410.00

Blackcap of Avalon 16th 1144787, (R. C. and Irene Peterson), calved 3-27-49; sire, Blackcap Glenelg 887408; W. A. Booker, Toston, Montana 440.00

Polly May of Spring Hill 1115949, (C. F. Stimson), calved 3-10-48; sire, Raona's Bardolier 17th 859453; Joe Lee, Belgrade, Montana 1650.00

Elizena 2d of Spring Hill 1115964, (C. F. Stimson), calved 4-8-48; sire, Raona's Bardolier 17th 859453; Joe Lee, Belgrade, Montana 1550.00

Blackette of Spring Hill 2d 1115970, (C. F. Stimson), calved 5-8-48; sire, Edal of Thornwood 869184; P. C. Fender, Belt, Montana 1100.00

Esca of Spring Hill 1115958, (C. F. Stimson), calved 3-23-48; sire, Raona's Bardolier 17th 859453; Bryan Corbett and Son, Chateau, Montana 1000.00

Southwestern Illinois Sale

Belleville, Illinois, March 29th

SUMMARY:

66 Lots	$22,100.00,	average	$334.84
14 Bulls	6,095.00,	average	435.35
52 Cows	16,005.00,	average	307.78
Top 5 Head	3,035.00,	average	607.00
Top 10 Head	5,305.00,	average	530.50
Top 15 Head	7,385.00,	average	492.33
Top 20 Head	9,210.00,	average	460.50

Top Bull—Burgess of Rubicon 1096838; calved May 5, 1948; sire, Prince Black Boy 4th 954501; dam, Harken's Miss Burgess 880242; consigned by Melvin's Angus Farms, Greenfield, Illinois; purchased by Parks Angus Farm, Greenfield, Illinois 800.00

Second Top Bull—Prince Blackbird 14th 991655; calved March 10, 1947; sire, Clarquin Marshalmere 5th 723399; dam, Blackbird Berneta F. 5th 718382; consigned by R. H. Parks, Greenfield, Illinois; purchased by Perry Shoultz & Sons, New Harmony, Indiana 550.00

Top Cow—Erica Ena of Rubicon 1175967, calved January 12, 1949; sire, Bandolier 108th of Wilton 959333; dam, Erica T. 11th 843120; consigned by Melvin's Angus Farm, Greenfield, Illinois; purchased by Calvin G. Twenhafel, Lenzburg, Illinois 650.00

Second Top Cow—Eileen Blackcap H. 2d 806538, calved July 23, 1944; sire, Eileenmere 604th 735595; dam, Eileen

Live Stock Insurance

The HARTFORD INSURANCE COMPANY Insures One or any number of Cattle. Any Period of Time desired; also transit protection.

Mrs. J. B. McCorkle, Representative
Suite 3710 A.I.U. Building
COLUMBUS 15, OHIO

Free Ask for a free, "get acquainted" copy of America's top livestock magazine. Send name and address to
THE CATTLEMAN
NO SALESMAN will call on you — You're NOT obligated

New & Better NECK CHAIN

New, larger, light weight tag of rustless aluminum-steel alloy ⅛" thick—will last a lifetime. Numbers deeply engraved on both sides, in black or colors. Adjustable, corrodeless case-hardened chain. Tags sold separately. Write for folder and prices.

WESTON Mfg. & Sup. Co.
1937 Speer Blvd. Denver, Colo.

Aberdeen-Angus **DECALS**

Give all Your Signs a Professional Look by using these easy to apply Decals to illustrate all hand lettered farm Signs.

Sold only in Pairs . . . one facing each way . . . 14 inches in Diameter

$3.00 Per Pair
(Iowa Breeders add 2% Sales Tax)

Truck Doors
Show Boxes
Road Signs
Barn Doors

The ABERDEEN-ANGUS JOURNAL P. O. Box 238 **Webster City, Iowa**

Raise . . .

Berkshires

the ABERDEEN-ANGUS of the PORCINE WORLD.

★ ★ ★

For information concerning this Great Breed address

Berkshire News

410 S. 5th St. Springfield, Illinois

Blackcap H. 701502; consigned by Melvin's Angus Farms, Greenfield, Illinois; purchased by Robert Sharp, Litchfield, Illinois **560.00**

BULLS:

Erica Revolution B. 4th 1147770, (Boeing Angus Farm), calved 1-26-48; sire, Blackcap Revolution K. 2d 674498; Robert Dougherty, Grafton, Illinois 415.00

Eileenmere Boe Blackcap 2d 1147773, (Boeing Angus Farm), calved 9-8-48; sire, Eileenmere's Boe 685096; Melvin H. Fesser, Raymond, Illinois 450.00

Eric of St. Rose 1160389, (Boeing Angus Farm), calved 12-28-48; sire, Blackcap Revolution K. 2d 674498; Bernard Heck, Evansville, Illinois 400.00

Eileenmere Epponian 1147450, (Archie A. Friese), calved 8-16-48; sire, Eileenmere of Maplemere 724534; Perry Shoultz & Sons, New Harmony, Indiana 475.00

Bonnie Dale Eileenmere 11th 1188604, (Orville W. Helms), calved 9-25-48; sire, Eileenmere 621st 735639; Otto B. Johnson, St. Libory, Illinois 440.00

Bonnie Dale Eileenmere 10th 1188602, (Orville W. Helms), calved 9-5-48; sire, Eileenmere 621st 735639; Dr. Joseph H. Needles, Belleville, Illinois 425.00

Mingo Blackcap, (R. D. Lemons & Son), calved 1-12-49; sire, Postelmere 25th 748657; Chloris Hilliard, Rinard, Illinois 300.00

Meadowlark Bardcap, (Meadowlark Farm, Inc.), calved 3-8-49; sire, Bardcap of Delure 1207316; Henry Boeker, Carlyle, Illinois 335.00

Burgess of Rubicon 1096838, (Melvin's Angus Farms), calved 5-5-48; sire, Prince Black Boy 4th 954501; Parks Angus Farm, Greenfield, Illinois 800.00

Entry, (Melvin's Angus Farms), Lough Bros., Marion, Illinois 335.00

Prince Blackbird 14th 991655, (R. H. Parks), calved 3-10-47; sire, Clarquin Marshalmere 5th 723399; Perry Shoultz & Sons, New Harmony, Indiana 550.00

Rueboy Evergreen 1086586, (H. T. Schrumpf), calved 6-6-48; sire, Prizemere 603d 844843; Vernon Krotz, Marine, Illinois 400.00

Queenmere 409th 844853, (John M. Uhrig & Sons), calved 5-28-45; sire, Barbarian of Rosemere 675797; Henry F. Holston & Son, Nashville, Illinois 450.00

Entry, Lough Brothers, Marion, Illinois 320.00

COWS:

Bates Eileenmere 7th 930992, (Wayne Bates), calved 4-6-46; sire, Eileenmere 636th 784334; Rollie Metzger, East St. Louis, Illinois 340.00

Whitney Princess 2d 1011837, (Wayne Bates), calved 4-27-47; sire, Whitney Princess 11th 908644; Robert Rush, Pittsfield, Illinois 305.00

Bates Revomer 2d 1089648, (Wayne Bates), calved 1-27-48; sire, Eileenmere 636th 784334; Robert Rush, Pittsfield, Illinois 360.00

Bates Eileenmere 20th 1089649, (Wayne Bates), calved 2-2-48; sire, Eileenmere 636th 784334; R. L. Bigham, Cutler, Illinois 290.00

Bates Eileenmere 19th 1089654, (Wayne Bates), calved 3-11-48; sire, Eileenmere 636th 784334; Robert Rush, Pittsfield, Illinois 360.00

Bates Eileenmere 26th 1164713, (Wayne Bates), calved 1-29-49; sire, Eileenmere 636th 784334; Ed. Hilliard, Flora, Illinois 200.00

Blackbird Hanback 8th 1125470, (Dorothy Beck), calved 4-16-48; sire, Elbren's Lad 20th 910480; Bernard Heck, Evansville, Illinois 350.00

Blackcap B. 1083538, (Boeing Angus Farm), calved 6-11-48; sire, Eileenmere's Boe 685096; R. W. Johnson & Son, McLeansboro, Illinois 265.00

Blackcap B. 2d 1083541, (Boeing Angus Farm), calved 7-6-48; sire, Eileenmere's Boe 685096; Otto B. Johnson, St. Libory, Illinois 310.00

Hanna's Creekside Zara 1129192, (Boeing Angus Farm), calved 9-2-48; sire, Eileenmere of Maplemere 38th 861393; Dr. Joseph H. Needles, Belleville, Illinois 300.00

Elba Heather B. 1160386, (Boeing Angus Farm), calved 12-6-48; sire, Eileenmere's Boe 685096; Walter & David Meyer, Tamalco Illinois 260.00

Enchanta Evergreen B. 1160394, (Boeing Angus Farm), calved 5-8-49; sire, Eileenmere's Boe 685096; R. W. Johnson & Sons, McLeansboro, Illinois 230.00

Blackbird Morine B. 41st 1160395, (Boeing Angus Farm), calved 5-13-49; sire, Eileenmere's Boe 685096; Raygene Alexander, Tamalco, Illinois 230.00

Edgewood Blackcap Lady 1082547, (M. L. Campbell), calved 4-10-48; sire, Bertram's Blackcap Lad 5th 714805; Placid Geile, Perryville, Missouri 260.00

Edgewood Erica Girl 1181000, (M. L. Campbell), calved 9-4-48; sire, Bertram's Blackcap Lad 5th 714805; Harold Crouch, Atwater, Illinois 300.00

Enid Elva G. 8th 1156050, (Carl Graesser), calved 9-17-48; sire, Gwynmere 15th 793263; Robert E. Rush, Pittsfield, Illinois 250.00

Ericetta G. 6th 1156051, (Carl Graesser), calved 9-20-48; sire, Gwynmere 15th 793263; Robert E. Rush, Pittsfield, Illinois 255.00

Blackbird of Bonnie Dale 9th 1188605, (Orville W. Helms), calved 11-3-48; sire Eileenmere 621st 735639; Dr. Joseph H. Needles, Belleville, Illinois 375.00

Eileenmere's K. 28th 1174973, (Melvin Klaus), calved 3-7-48; sire, Hardwickmere 100th 831395; Clyde Krousz & Sons, Mascoutah, Illinois 380.00

Blackcapmere's Ladd 19th 1173330, (Melvin Klaus), calved 3-24-49; sire, Hardwickmere 100th 831395; Rollie Metzger, East St. Louise, Illinois 250.00

Bertram's Blackbird 5th 1153224, (George H. Kurtz), calved 9-14-48; sire, Postelmere P. 91st 856772; Otto B. Johnson, St. Libory, Illinois 260.00

Burgessmere Blackbird 2d 1198398, (George H. Kurtz), calved 2-3-49; sire, Postelmere P. 91st 856772; Rollie Metzger, East St. Louis, Illinois 250.00

One of 15 Spectro Gates

On the R. T. Davis & Son Aberdeen-Angus Farms at Brighton, Colorado.

- Telescopes 6½ to 16 ft.
- Fits any Gateway
- Sturdy Steel, lifetime service
- Guaranteed

Ask for "Success" folder.

Spectro Mfg. & Sales, Inc.

ARVADA, COLO.

What R. T. Davis, Jr., says of

SPECTRO Farm-Ranch Gates

PATENT PENDING

SPECTRO MFG. & SALES, Inc., ARVADA, COLO.

Just a few lines to tell you how well pleased we are with our Spectro gates. You may be sure you have our every confidence, this being our third order.

The best way to get an idea of the real value of this gate is to install one. Its many features include pipe hinge, elimination of the post, no sag, its sliding feature, fitting any opening, and being easy to install.

It looks like a MUST HAVE for any corral, farm or ranch. It is outstanding in appearance and sells at a moderate price.

Thanking you, we are happy to have the opportunity of putting this gate in use on our farms and heartily recommend it to others.

Very respectfully yours, R. T. DAVIS, Jr.

DRESS UP YOUR STOCK WITH THIS *Beautiful* SHOW HALTER

Finest white Latigo leather, nickel plated buckles, rings, rivets, chain with swivel snap. 6 ft. lead. Doubled and stitched cheeks, wide nose. Adjustable crown. Order several. ORDER BY MAIL: All white or all black, $6 postpaid, guaranteed. All russet, $5. With nickel plated ½ in. spots, as illustrated, 50c extra. Address:

JIM DANDY COLLAR CO., Bradford 2, Illinois.

Broadus Blackbird F. 806513, (R. D. Lemons & Son), calved 6-3-44; sire, Burgess Blackbird Boy 729196; Clyde Krousz, Mascoutah, Illinois 350.00

Entry; C. Wm. Schluckebier, Donnellson, Illinois $205.00

Entry; Ed. Hilliard, Flora, Illinois 300.00

Blackcap Lady Bond P. 1165736, (R. D. Lemons & Son), caved 6-2-48; sire, Postelmere 25th 748657; Everest Pfeiffer, O'Fallon, Ilinois 280.00

Mabel's Blackbird, (R. D. Lemons & Son), calved 10-4-48; sire, Postelmere 25th 748657; Everett Pfeiffer, O'Fallon, Illinois 280.00

Erica Lady Princess 2d 1207382, (Meadowlark Farms), calved 4-5-47; sire, Glenarden Leader 1207312, Harold Crouch, Atwater, Illinois 350.00

Patty Blackbird S. C. 1158645, (Meadowlark Farms, Inc.), calved 4-3-49; sire, Bonny Prizemere 23d 890741; Ben Casebier & Sons, Buffalo Hart, Illinois 290.00

Meadowlarks Pride, (Meadowlark Farms, Inc.), calved 7-3-49; sire, Prince Quality 6th of P. S. F. 1049116; Vern McWard, Waggoner, Illinois 225.00

Erica Ena of Rubicon 1175967, (Melvin's Angus Farms), calved 1-12-49; sire, Bandolier 108th of Wilton 959333; Calvin G. Twenhafel, Lenzburg, Illinois 650.00

Blackbird "M" 187th 1201340, (Melvin's Angus Farms), calved 6-1-49; sire, Bandolier 108th of Wilton 959333; Albert A. Bermester, Red Bud, Illinois 240.00

Eileen Blackcap H. 2d 806538, (Melvin's Angus Farms), calved 7-23-44; sire Eileenmere 604th 735595; Robert Sharp, Litchfield, Illinois 560.00

Blackcap Rubicon "M" 1201339, (Melvin's Angus Farms), calved 5-1-49; sire, Eric Prince M. 37th 1043727; J. L. Plain, Litchfield, Illinois 240.00

Blackbird of Rubicon 37th 1201335, (Melvin's Angus Farms), calved 2-10-49; sire, Bandolier 108th of Wilton 959333; Dr. Joseph H. Needles, Belleville, Illinois 290.00

Blackcap Lassie M. B. 28th 1116403, (Moulton Bros.), calved 3-30-48; sire, Postelmere P. 64th 789129; Walter H. Oberdick, Matson, Missouri 300.00

Miss Blackcap M. M. 38th, (Moulton Bros.), calved 3-12-49; sire, Postelmere M. B. 3d 958487; Joseph W. H. Loddick, Tamalco, Illinois 185.00

Ruegirl Brooks 1086589, (William J. Pfeiffer), calved 7-1-48; sire, Prizemere 603d 844843; A. H. Stubbs, Edwardsville, Illinois 330.00

Bertram's Blackcap M. 3d 1155200, (Searls Springwater Stock Farm), calved 5-6-48; sire, Eileenmere F. 19th 800208; C. Wm. Schuckebier, Donnellson, Illinois 300.00

Queen Blackbird of Hartford L. 5th 1155201, Searls Springwater Stock Farm), calved 5-10-48; sire, Eileenmere F. 19th 800208; Arthur Siebert & Son, Belleville Illinois 300.00

Blackford of Hartford L. 3d 1158225, Searls Springwater Stock Farm), calved 6-15-48; sire, Eileenmere F. 19th 800208; Melvin H. Fesser, Raymond, Illinois 300.00

Enquiry Dell Valley 2d 702722, (H. T. Schrumpf & Son), calved 10-5-42; sire, Double Burgess 488374; Clyde Krausz & Sons, Mascoutah, Illinois 345.00

Black Diamond Barbara 12th 1149987, (Marion L. Schupbach), calved 6-7-48; sire, Gwynnmere 13th 793258; Ray Stephenson, Pittsfield, Illinois 275.00

Blackbird Enigma of B. D. 12th 1149988, (Marion L. Schupbach), calved 8-6-48; sire, Gwynnmere 13th 793258; Walter H. Oberdick, Matson, Missouri 325.00

Blackbird T. & T. 1202923, (Martin L. Tuetken), calved 5-3-49; sire, Eileenmere 487th P. J. 1022354; Dale O. Helms, Belleville, Illinois 470.00

Blackbird Lamart 57th 1166752, (Martin L. Tuetken), calved 6-23-48; sire, Evolution Lad S. 734615; R. L. Bigham & Son, Cutler, Illinois 450.00

Enid Elva Lamart 40th 1166753, (Martin L. Tuetken), calved 7-3-48; sire, Evolution Lad S. 734615; Dr. Joseph H. Needles, Belleville, Illinois 450.00

Woodmere's Black Lady 1206148, (Meade Woods), calved 3-20-49; sire, Postelmere 425th 1039044; R. L. Bigham, Cutler, Illinois 190.00

Woodmere's Blackbird Lady 1155661, (Meade Woods), calved 8-29-48; sire, Enchantress Boy F. 2d 863847; Henry H. Gartner, Litchfield, Illinois 300.00

Allie of Eric's Enchantress Girl 1151825, (Meade Woods), calved 5-14-48; sire, Enchantress Boy F. 2d 863847; Walter H. Oberdick, Matson, Missouri 255.00

Enchantress' Enid Elba 1151824, (Meade Woods), calved 5-10-48; sire, Enchantress Boy F. 2d 863847; Walter H. Oberdick, Matson, Missouri 320.00

Enchantress' Allie of Eric 1151823, (Meade Woods), calved 4-10-48; sire, Enchantress Boy F. 2d 863847; Otto B. Johnson, St. Libory, Illinois 270.00

It costs money to fatten cattle. Why risk precious pounds of beef by making your stock walk for water? A hard-working, trouble-free DEMPSTER pump will help you keep every pound of gain your animals put on—while it enables you to enjoy a host of new conveniences in your farm home. Like thousands of other cattlemen, you can pay for Running Water with extra profits from your livestock!

This Book will save you money!

FILL OUT AND MAIL!

DEMPSTER MILL MFG. CO.
715 South 6th Street
Beatrice, Nebr.
Please send my copy of "Running Water."
NAME_____
ADDRESS_____
TOWN_____ STATE_____

. . . Aberdeen-Angus Live Longest . . .

SHOW BLANKETS by DANA . . .

Made in Dana's own shops . . . tailored to order, lettered and trimmed in your colors, and shipped in less than a week. The famous DANA'S BEST blankets are lubrix-treated duck, shrink-proof and colorfast, with handsome nickel plated hardware. For choice of colors, contrasting trim colors, sewn or painted lettering, measuring instructions, and wide range of prices on DANA'S BEST and STERLING show blankets, consult page 40 of DANA'S CATALOG*. You are guaranteed excellent workmanship, comfortable slip-proof fit, and champion appearance.

C. H. DANA Company

Est. 1861—Hyde Park 1, Vermont

* DANA'S CATALOG is a standard reference book on livestock supplies . . . issued twice a year . . . free on request.

Nebraska Breeders' Sale

Columbus, Nebraska, March 29th

SUMMARY:

58 Lots	$21,350.00, average	$ 368.10
37 Bulls	15,475.00, average	418.24
21 Cows	5,875.00, average	279.76
Top 5 Head	3,270.00, average	654.00
Top 10 Head	5,920.00, average	592.00
Top 15 Head	8,225.00, average	548.33
Top 20 Head	10,335.00, average	516.75

Top Bull—Eileenmere of Shell Creek 2d 113-0800, calved February 15, 1948; sire, Effimerian 748004; dam, Emma E. 00th 872825; consigned by E. J. Bergt and Son, Schuyler, Nebraska; purchased by John Charles & Elwin S. Van Berg, Columbus, Nebraska 810.00

Top Cow—GAF Burgess Blackbird 2d 1090-443, calved April 19, 1948; sire, Bessie's Bardolier of Ada 571128; dam, Burgess Blackbird 30th 806464; consigned by Gard Brothers, Beaver Crossing, Nebraska; purchased by John Charles & Elwin S. Van Berg, Columbus, Nebraska 600.00

BULLS:

Eileenmere Van Bandolier, (John Charles Van Berg), calved 1-3-49; sire, Eileenmere 1042d 1028557; Ralph Ostermeyer, Crawford, Nebraska 460.00

Pleasant Corporal, (M. H. Van Berg), calved 4-10-48; sire, Peter Pan 8th 776122; Albert Niemeyer, Blue Hill, Nebraska 350.00

Entry, (M. H. Van Berg), Edwin F. Bender, Humphrey, Nebraska 280.00

Pride of Pleasant Valley 3d, (M. H. Van Berg), calved 4-15-47; sire, Peter Pan 8th 776122; Ivan Mitchell, St. Paul, Nebraska 495.00

N. U. Bandolier 2d 1064824, (University of Nebraska), calved 4-9-48; sire, Earl Eric Bandolier 66th 845674; Albert A. Silbernsen, Bennington, Nebraska 585.00

A. Q. L. Bandolier's Eileenmere 1095226, (Arndt Brothers), calved 3-3-48; sire, Bandolier's Eileenmere 803115; Circle Bar X & L. F. Hunt, Leigh, Nebraska 410.00

Erica Bandellen 2d 1051131, (Arndt Brothers), calved 10-21-47; sire, Bandolier L. 50th 701924; J. R. Schnaltz, Central City, Nebraska 535.00

Arnett of Blackcap 1167804, (Ronald O. Arnett), calved 3-6-49; sire, Black Belmar E. 6th 104185; Leonard Iske, Dodge, Nebraska 300.00

Entry; A. J. Labenz, Columbus, Nebraska 200.00

Eileenmere of Shell Creek 2d 1130800, (E. J. Bergt and Son), calved 2-15-48; sire, Effimerian 748004; John Charles & Elwin S. Van Berg, Columbus, Nebraska 810.00

Even Ever's Pride Prince 1120212, (The O. A. Cooper Co.), calved 3-19-48; sire, Even Ever Prince 813169; George Mauver, Meadow Grove, Nebraska 400.00

Even Ever's Prince Tom 1120213, (The O. A. Cooper Co.), calved 4-2-48; sire, Even Ever Prince 813169; Thorson Bros., Mead, Nebraska 400.00

Erica's Black B. 1156939, (Dobesh Brothers), calved 7-15-48; sire, Blackbird B. of Maple Dell 613296; Vernon Larson, Lincoln, Nebraska 400.00

D.'s Eileenmere 5th 1142574, (William Drahota), calved 8-16-48; sire, Eileenmere 1042d 1028557; Walter Halbein & Sons, Eustis, Nebraska 460.00

D.'s Eileenmere 6th 1142573, (William Drahota), calved 8-15-48; sire, Eileenmere 1042d 1028557; Jacobson Bros., Wabach, Nebraska 475.00

GAF Bessie's Juana 1090448, (Gard Brothers), calved 5-15-48; sire, Bessie's Bardolier of Ada 571128; Delbert Lambrecht, Pierce, Nebraska 400.00

Zaran of GAF 20th 1090444, (Gard Brothers), calved 4-29-48; sire, Bessie's Bardolier of Ada 571128; R. L. Stevens, Palmer, Nebraska 460.00

Bandolier H. of Bess 1207591, (Hottovy Brothers), calved; 3-20-49; sire, N. U. Revemere Pride 829066; John Volk, Jr., Battle Creek, Nebraska 260.00

Marshall's H. Belle 1205273, (Hottovy Brothers), calved 3-20-49; sire, N. U. Revemere Pride 829066; Eldon Groninger, Clarkson, Nebraska 225.00

Elbar's General of Chapman 1201552, (H. F. Husman and Son), calved 12-24-48; sire, Barbara's General of Ada 509374; D. Johnston, Oak, Nebraska 570.00

Pride of Pleasant Valley 4th 1096127, (Robert N. Johnson), calved 4-11-48; sire, Peter Pan 8th 776122; Edwin A. Stanczyk, Ashton, Nebraska 440.00

Eveline's Bando 1053493, (Albert Mueller), calved 8-30-47; sire, Bandolier L. 50th 701924; Alfred Lund, Clearwater, Neb. 485.00

Master Revolution N. B. 1169257, (Royal A. Nahrstedt), calved 5-5-48; sire, Master Revolution B. 894694; Alfred Lund, Clearwater, Nebraska 400.00

Black Boy Prince 4th 1115030, (Ed. J. Neidig), calved 9-10-48; sire, Epponian Prince 813167; J. L. Snyder, Whitman, Nebraska 400.00

Black Sambo 24th 1115022, (Ed. J. Neidig), calved 4-11-48; sire, Eddmere Bell Boy 846495; Lumir Mowral, Schuyler, Neb. 565.00

Bandolier's King 8th 1151273, (C. H. Noble and Son), calved 7-24-48; sire, Blackcap Bandolier H. 3d 725485; Arnold Suhr, Gresham, Nebraska 300.00

Bell Boy S. & S. 3d 1113171, (Otto Schafer and Sons), calved 6-14-48; sire, Bell Boy Laddie 13th 869091; M. A. Burgason & Sons, Stromsburg, Nebraska 350.00

Eric of Kilham 1080866, (Jesse L. Thurmond), calved 7-6-48; sire, Eric Eston Lad 962355; Norman J. Gross, Russell, Kansas 450.00

Blackcap U. 1155648, (Cyril M. Urbanek), calved 9-12-48; sire, Blackbird B. of Maple Dell 613296; Henry Lindauer, Genoa, Nebraska 275.00

Eileenmere Bandolier Excel 2d 1075314, (G. E. Vanderkolk and Sons), calved 5-31-48; sire, Eileenmere 493d 693746; Robert & Donald Welch, Paxton, Nebraska 675.00

Burgess Blackcap W. 4th 1144332, (Albert Williams), calved 12-30-48; sire, Baron of Buena 1002781; Orville Iiams, Albion, Nebraska 300.00

Renomar's Erica W. 1066507, (Albert Williams), calved 4-6-48; sire, Renomar 24th 845212; Philip F. Werner, Battle Creek, Nebraska 350.00

Bell Boy Darlor 113th 1153041; (William Williams and Sons), calved 8-4-48; sire, Bell Boy W. 101st 869090; William Ostermeyer, Crawford, Nebraska 410.00

Erica General 21st 1073792, (William Williams and Sons), calved 4-27-48; sire, Barbara's General 100th 985273; G. L. Ward, Belgrade, Nebraska 450.00

Littleton's Grenadier 4th, (Wilbur Little), calved 2-23-49; sire, Sterling's Grenadier 4th 940838; Loyd Stone, Lindsay, Neb. 350.00

Eileenmere of Shell Creek 6th 1140540, (E. J. Bergt and Son), calved 3-22-48; sire, Effimerian 748004; William Williams and Sons, Clarke, Nebraska 600.00

Bessie's H. Pride 1094976, (Hottovy Brothers), calved 4-4-48; sire, N. U. Revemere Pride 829066; A. J. Lobanz, Newman Grove, Nebraska 200.00

COWS:

Blackbird's Evidence O. A. C. 2d 1010087, (The O. A. Cooper Company), calved 4-5-47; sire, Even Ever Prince 813169; Ben J. Sima, Bruno, Nebraska 345.00

Even Ever's Girlie 1120223, (The O. A. Cooper Company), calved 9-10-48; sire, Even Ever Prince 813169; Ivan J. Cunningham, Fullerton, Nebraska 175.00

Rosen Lady D. 49th 1213657, (Edwin Damkroger and Sons), calved 6-4-49; sire, Damkroger's Bandolier 723583; University of Nebraska, Lincoln, Nebraska 245.00

Elbina Bell 6th 1156943, (Dobesh Brothers), calved 9-30-48; sire, Blackbird B. of Maple Dell 613296; Jack Brockman, Winside, Nebraska 180.00

D.'s Lassie 32d 1142566, (William Drahota), calved 4-30-48; sire, D.'s Elite Quality 864266; E. Wallace Thorson, Mead, Neb. 265.00

GAF Burgess Blackbird 2d 1090443, (Gard Brothers), calved 4-19-48; sire, Bessie's Bardolier of Ada 571128; John Charles & Elwin S. Van Berg, Columbus, Neb. 600.00

GAF Lady Elba 4th 1090447, (Gard Brothers), calved 5-12-48; sire, Bessie's Bardo-

SELF-PIERCING HUMANE PERMANENT

Nobody can have in and claim one of your stock when TAMP-R-PRUF EAR SEAL is sealed to the ear with your name and serial number! Used by over 35,000 breeders, vets and farmers throughout the country. Light, humane, rust-proof and inexpensive.

Write today for FREE samples and prices.

SECURITY SEAL CO.
144 West 27th Street, N. Y. 1 Dept. A

TAMP-R-PRUF EAR SEALS

ESCHER NECK CHAINS

THOUSANDS OF SATISFIED USERS FOR OVER 30 YEARS

- Large Numbers—Provides Quick Easy Identification.
- Hard Brass Plated Chain To Last a Lifetime.
- Easily Fitted Spring Steel Fastener.
- A Type for Every Animal—A Price for Every Pocketbook.

MFG. BY
Schwab & Bacon
Harlan, Iowa
Write for Free Circular

MOST EFFICIENT HUMANE TATTOO DEVICE KNOWN

Dr. Barger's TATTOOING GUN
Backed with 3 YEARS of Testing by Veterinarians

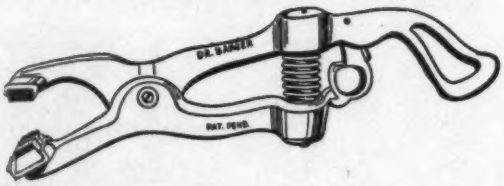

Slotted Needles *Eliminates Hand Rubbing of Ink into Ear*

Just cover sponge rubber pad and base of needles with ink, compress spring, position on ear and pull trigger. INSTANT ACTION drives needles into ear, injects ink for permanent mark. POWER SPRING retracts needles leaving animal FREE. You may use any good liquid or semi-liquid tattooing ink.

Action So Swift *You can Tattoo Cattle without Restraint*

Ruggedly built of high tensile aluminum alloy. Non-corrosive needles are SLOTTED for ample ink carrying capacity. Gun takes up to four 5/8 inch letters or numerals.

Prices:
Dr. Barger's Gun....$12.00
Letters or numerals, each ..... .50

Order Now:
Send check or money order. . . . We pay postage.
Send COD you pay postage and COD charges.

The Barger Livestock Identifier Co.
c/o ABERDEEN-ANGUS JOURNAL P. O. Box 238 WEBSTER CITY, IOWA

lier of Ada 571128; Kitty Clover Farms, Omaha, Nebraska 340.00

Entry. (Gard Brothers), calved 5-11-49; sire, Bessie's Bardolier of Ada 571128; A Bar E Angus Farm, Loretto, Nebraska 350.00

Bessie's Bardolier H. of Pride 1094980, (Hottovy Brothers), calved 5-6-48; sire, N. U. Revemere Pride 829066; Ivan J. Cunningham, Fullerton, Nebraska 175.00

Enchantress H. of Pride 1094978, (Hottovy Brothers), calved 4-14-48; sire, N. U. Revemere Pride 829066; E. Wallace Thorson, Mead, Nebraska 245.00

Janleigh's Noble Bert 1152826, (Janleigh's Angus Farms), calved 11-29-48; sire, Ennoble 138th 951607; A Bar E Angus Farms, Loretto, Nebraska 250.00

Marshall's Pride 23d 1203491, (Robert N. Johnson), calved 3-7-49; sire, Pride of Pleasant Valley 3d 993247; Elmer G. Garber, Seward, Nebraska 265.00

Ellen Elmona N. 5th 1192954, (Royal A. Nahrstedt), calved 9-7-48; sire, Master Revolution B. 894694; John Charles & Elwin S. Van Berg, Columbus, Nebraska 275.00

A Bar E Blackcap Epponia 2d 1200452, (Arnold L. Norskov), calved 8-30-48; sire, N. U. Epponian Lad 861211; Jack Brockman, Winside, Nebraska 160.00

Black Princess Queen 1119593, (Ed. J. Neidig), calved 5-10-48; sire, Epponian Prince 813167; Kitty Clover Farms, Omaha, Nebraska 380.00

Black Sally 6th 1115010, (Ed. J. Neidig), calved 1-22-48; sire, Eddmere Bell Boy 846495; Ralph Ostermeyer, Crawford, Nebraska 375.00

Littleton's Anetta, (Wilbur Little), calved 11-2-48; sire, Sterling's Grenadier 4th 940838; Elmer G. Garber, Seward, Neb. 230.00

Littleton's Erica Eloa 2d, (Wilbur Little), calved 2-14-49; sire, Sterling's Grenadier 4th 940838; University of Nebraska, Lincoln, Nebraska 225.00

Littleton's Erica Estelle 3d, (Wilbur Little), calved 12-18-48; sire, Sterling's Grenadier 4th 940838; University of Nebraska, Lincoln, Nebraska 170.00

D.'s Laddie 9th 1058308, (William Drahota), calved 7-6-47; sire, Bell Boy Darlor 61st 869092; Milton M. Thorson, Mead, Nebraska 315.00

D.'s Merna C. 24th 1145213, (William Drahota), calved 8-28-48; sire, Enchanter Eric 628433; Jack Brockman, Winside, Nebraska 310.00

Blackcap Lad of M. L. Farm 9th, (C. E. Black), calved 3-8-49; sire, Eric of H. M. 237th 1038704; William H. Lee, Jr., McArthur, California 245.00

Bell Boy of H. M. 4th 1171988, (C. E. Black), calved 4-2-49; sire, Bell Boy M. 8th 826464; Carl Hammond, Etna, Calif. 250.00

Blossom's Bar 1099215, (A. H. Butler), calved 5-25-48; sire, Black Bar 5th 989729; Joe Miller, Modoc Point, Oregon 250.00

Spring Cove Bar 1099216, (A. H. Butler), calved 5-28-48; sire, Black Bar 5th 989729; J. H. Pomeroy, Selma, Oregon 500.00

Spring Cove Grant 1138237, (A. H. Butler), calved 6-2-48; sire, Black Bar 5th 989729; T. M. Schmidt, Bonanza, Oregon 310.00

Spring Cove Band 1138239, (Doran Butler), calved 7-15-48; sire, Dalrene Ere Bandolier 989730; W. D. Dingler, Klamath Falls, Oregon 250.00

Bandit's Blackcap Boy 1137309, (Alvin and Charles Cheyne), calved 5-31-48; sire, Blackcap Bandit 2d 686073; Harry Fales, Klamath Falls, Oregon 220.00

Prince Elba C. 6th 1098819, (R. S. Conner), calved 1-2-48; sire, Esquire Palomar 858502; J. E. Farmer, Hagerman, Idaho 500.00

Black Sun Pal C. 11th 1115055, (R. S. Conner), calved 7-29-48; sire, Esquire Palomar 858502; Charles Ryan, Anderson, California 500.00

Volcano Prince 8th 1115138, (Morris L. Doty), calved 9-12-48; sire, Whitney Prince 5th 896193; J. Leland Pope, Merrill, Oregon 475.00

Pride Black & White Ranch Lad 1120204, (Carolyn and Lee Flegi), calved 6-7-48; sire, Bandolier Enchanter 2d 785487; William Dingler, Klamath Falls, Oregon 200.00

Pioneer Ebony Challenger 1076167, (Fred Gassner), calved 10-1-47; sire, Elect's Highland Challenger 2d 667062; Frank Gabriel, Jr. 220.00

Pacific Coast Breeders' Sale

Klamath Falls, Oregon, March 27, 1950

SUMMARY:

53 Lots	$27,795.00, average	$ 524.43
25 Bulls	12,385.00, average	495.40
28 Cows	15,410.00, average	550.35
Top 5 Head	7,025.00, average	1405.00
Top 10 Head	10,610.00, average	1061.00
Top 15 Head	13,580.00, average	905.33
Top 20 Head	16,215.00, average	810.75

Top Bull—Oxbow Eileenmere 42d 1113749, calved August 4, 1948; sire, Eileenmere 638th 787510; dam, Edwina Princess of Lakewood 785718; consigned by Oxbow Ranch, Prairie City, Oregon; purchased by Chet Barton, Klamath Falls, Oregon 1750.00

Second Top Bull—Blackcap Revelation M. 26th 1024922, calved June 4, 1947; sire, Blackcap Revelation M. 5th 874583; dam, Intensive Blackcap M. 63d 787368; consigned by Rancheria Angus, Anderson, California; purchased by Carl Hammond, Etna, California 1600.00

Third Top Bull—Eileenmere Glen B. of H. R. 672799, calved April 8, 1948; sire, Emperor of Glen Urquhart 15th 912787; dam, Miss of Butter Creek 998512; consigned by H. G. Rankin, Hermiston, Oregon; purchased by Carl Hammond, Etna, California 1075.00

Top Cow—Haciendamere Pride 62d 1072-875, calved June 8, 1948; sire, Ernest of West Woodlawn 959172; dam, Lady Guttridge 3d 703524; consigned by Hacienda de Los Reyes, Selma, California; purchased by Carl Hammond, Etna, California 1350.00

Second Top Cow—Black Princess of Oxbow 2d 1113698; calved April 3, 1948; sire, Repeater of Le Baron 850471; dam, Miss Gattridge 224th 645069; consigned by Oxbow Ranch, Prairie City, Oregon; purchased by Carl Hammond, Etna, Calif. 1250.00

BULLS:

Angustorra Kadet 8th 1092162, (Angustorra Ranch), calved 4-13-48; sire, Kadet Pride 735770; J. E. Farmer, Hagerman, Idaho 650.00

Angustorra Bandolier 59th 1092168, (Angustorra Ranch), calved 4-22-48; sire, Bandolier T. 3d 647650; J. E. Farmer, Hagerman, Idaho 600.00

MONARCA CALF CREEP

COW PIG and HOG-PROOF

Capacity 1000 lbs. Any handy farm hand can build it. Material costs about $35.00. Will have calves approx. 2½% heavier at weaning time on full feed. Handles any feed mixture. CAUTION Do not try to build without plans, as your mistakes will be costly. Plans and material list $4.00.

MONARCA MANOR FARM, MATTOON, ILL.
Owned and Operated by The Kennedy-Ott Co.

OTTAWA POST HOLE DIGGERS

(THERE IS NO OTHER LIKE IT!)

Prices from $99.50 up. The digger you have been waiting for. Quick hitch to any tractor with power take-off. Fastest power auger return. Heavy hi-speed two flight auger. Safety clutch prevents damage, eliminates shear pins. Strictly one-man machine. Write today for digger facts, new low prices.

OTTAWA MFG. CO., 5478 Elm St., Ottawa, Kans. Patents Pending

The Poland China World

The only magazine covering the entire Poland China Field, serving the breeders with a Field Force of efficient and competent men who have had years of practical experience.

Subscription Rates:

$1.00 for one year
$2.00 for three years

501 Garver Bldg.

DES MOINES 9, IOWA

Another Mile Stone

Has been passed

30 Years ago last May

I sold my First Neck Chains

No!

They were not the first Chains I had made. In line with the policy I have always followed I "tried them out" on my own cattle first.

Due to the fact that I satisfied myself before trying to satisfy anyone else.

Not One Single Customer

Has ever complained that

Morford Chains

Did not live up to the "GUARANTEED SATISFACTORY" Slogan under which they are sold.

Yes! It Pays to make 'em Good

L. R. Morford

Iowa City, Iowa — The Chain Man Since 1918

ANOTHER TECO PRODUCT

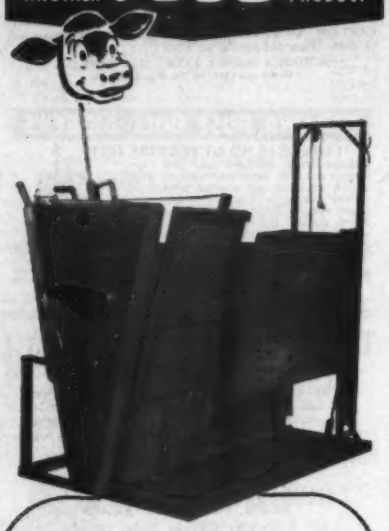

CALF CHUTE

Branding, castrating, vaccinating and dehorning — in fact, any operation on calves—is easier and faster with a Teco Calf Chute. Designed for the complete and safe control of calves, Teco Chutes are constructed entirely of metal to last. Exclusive Teco features include unique tilting arrangment, sliding panel which permits access to calves' shoulders, secure and safe anchoring of head and hind legs.

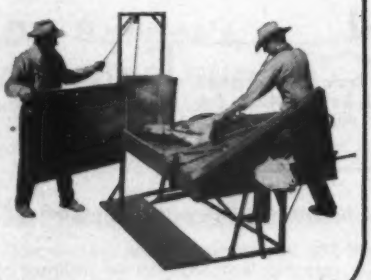

Distributed by

Stone Livestock Supply Co.

DENVER, COLO. FT. WORTH, TEX.

FARM & RANCH SUPPLY CO.
WICHITA FALLS, TEXAS

Write for complete details

THOMPSON & GILL, Inc.
Madera, California

Please send me complete details on the following TECO products:

- ☐ Calf Chute
- ☐ Pilers & Stackers
- ☐ Cattle Squeeze
- ☐ Feed Wagon Beds
- ☐ Fertilizer Loader
- ☐ Portable Grain Elevator
- ☐ Cattle Stock

Name.....

Address.....

City..... State.....

Pioneer Deborah Bandolier, (Fred Gassner), calved 4-22-48; sire, Elect's Highland Challenger 2d 667062; Claude S. Kerns, Keno, Oregon 220.00

Elba's Bandolier 10th 1105917, (Henry and Stephens), calved 8-29-48; sire, Blackbird Bandolier 3d 798367; Carl Hammond, Etna, California 550.00

Marben's Bandolier 1091645, (Ben Hilton), calved 3-19-48; sire, Gloverdale Bobbie 2d 706557; Lloyd Barren, Corral, Idaho 330.00

Marben's Earl Eric 2d, (Ben Hilton), calved 5-29-49; sire, Luan Black Jester 961-194; Dr. Frank Freeberger, Medford, Ore. 450.00

Eileenmere J. G. 10th 1140057, (G. J. Klose), calved 4-28-48; sire, Homeplace Eileenmere A. 891802; Wolff Bros. & Son, Modoc Point, Oregon 260.00

Oxbow Eileenmere 42d 1113749, (Oxbow Ranch), calved 8-4-48; sire, Eileenmere 638th 787510; Chet Barton, Klamath Falls, Oregon 1750.00

Blackcap Revelation M. 26th 1024922, (Rancheria Angus), calved 6-4-47; sire, Blackcap Revelation M. 5th 874583; Carl Hammond, Etna, California 1600.00

Eileenmere Glen B. of H. R. 672799, (H. G. Rankin), calved 4-8-48; sire, Emperor of Glen Urquhart 15th 912787; Carl Hammond, Etna, California 1075.00

Keith of Arroyo 1023786, (Rancho Del Eliseo), calved 8-15-47; sire, Blackcap K. Jr. 756963; Charles C. Barron & Son, Corral, Idaho 400.00

Eric's King of Eliseo 1078917, (Rancho Del Eliseo), calved 6-11-48; sire, Eclat's Ericar 700223; Wolff Bros & Son, Modoc Point, Oregon 300.00

Black Prince of Springmere 8th 1138096, (Spring Meadows Farms), calved 4-23-48; sire, Eileenmere 1017th 947744; Joe Miller, Modoc Point, Oregon 280.00

COWS:

Scotch Acres Elba 1137305, (Alvin and Charles Cheyne), calved 5-10-48; sire, Blackcap Bandit 2d 686073; Ben Ellis, Corvallis, Oregon 600.00

Blackbird Petal S. A. 1137306, (Alvin and Charles Cheyne), calved 5-18-48; sire, Blackcap Bandit 2d 686073; Ben Ellis, Corvallis, Oregon 525.00

Volcano Anna 1060431, (Morris L. Doty), calved 3-12-48; sire, Whitney Prince 5th 896193; J. Leland Pope, Merrill, Oregon 700.00

Blackvance Bandolier Lady 1st 952439, (Carolyn and Lee Fiegi), calved 3-1-46; sire, Queen Della's Irenmere 816491; J. Randall Pope, Merrill, Oregon 320.00

Woodward's Black Eileen 3d 941194, (Carolyn and Lee Fiegi), calved 3-9-47; sire, Eileenmere 622d 735636; Charles Ryan, Anderson, California 450.00

Blackvance Bandolier Lady 3d 958982, (Carolyn and Lee Fiegi), calved 3-14-46; sire, Queen Della's Irenmere 816491; M. C. Blake, Glen Ellen, California 510.00

Clipped Cattle Bring More Money

Sunbeam STEWART CLIPMASTER

Powerful Motor Inside the Handle

CLIPS Cows, Horses Mules, Dogs Hogs

Clipping is a necessary step in fitting cattle for show and sale. Improves their appearance and makes them stand out. You'll find that clipped cattle bring more money. The increased price of one animal often pays for the machine.

Sunbeam Stewart Clipmaster has powerful, air-cooled, ball-bearing motor inside cool Easy-grip handle. $32.50 at your dealer's. (Denver and West $32.75.)

Grooming brush, drill head and sheep shearing attachments, available at slight extra cost, give Clipmaster year-'round use.

Sunbeam CORPORATION
(formerly Chicago Flexible Shaft Company)
5600 W. Roosevelt Rd., Dept. 135, Chicago 50, Ill.

Ernoa Quality Reia 1025210, (Carolyn and Lee Fiegi), calved 9-16-47; sire, Blackton Quality H. 745931; Russell M. Smith, Tulelake, California 500.00

Far Hills Jan Dean 1143469, (Carolyn and Lee Fiegi), calved 10-1-47; sire, Blackcap Jan 5th 840851; Carl Hammond, Etna, California 550.00

Pride Black & White Ranch 12th 1012631, (Carolyn and Lee Fiegi), calved 10-1-47; sire, Bandolier Enchanter 2d 785487; J. H. Schneeberger, Klamath Falls, Oregon 500.00

Pride Black & White Ranch 15th 1047575, (Carolyn and Lee Fiegi), calved 1-14-48; sire, Sunny Vale Bandolier 800376; Dwight L. Hammond, Edgewood, Calif. 385.00

Pride Black & White Ranch 50th 1081565, (Carolyn and Lee Fiegi) calved 6-5-48; sire, Bandolier Enchanter 2d 785487; Dwight L. Hammond, Edgewood, Calif. 280.00

Black & White Ranch Lady 51st 1199082, (Carolyn and Lee Fiegi), calved 5-17-49; sire, Sunny Vale Bandolier 800376; J. Randall Pope, Merrill, Oregon 250.00

Haciendamere Pride 62d 1072875, (Hacienda de Los Reyes), calved 6-8-48; sire, Ernest of West Woodlawn 959172; Carl Hammond, Etna, California 1350.00

Shadow Girl of H & S 1105919, (Henry and Stephens), calved 9-6-48; sire, Blackbird Bandolier 3d 798367; J. Randall Pope, Merrill, Oregon 570.00

Mayflower of H. M. 324th 1171984, (G. J. Klose), calved 12-30-48; sire, Bell Boy M. 8th 826464; Edward E. Parson & Son, Payette, Idaho 450.00

Black Princess of Oxbow 2d 1113696, (Oxbow Ranch), calved 4-3-48; sire, Repeater of Le Baron 850471; Carl Hammond, Etna, California 1250.00

Pride of Oxbow 18th 1113726, (Oxbow Ranch), calved 5-11-48; sire, Repeater of Le Baron 850471; Helen C. Hammond, Etna, California 750.00

E-Elbans Goldy 1093812, (Rancheria Angus), calved 7-10-48; sire, Elban Escort 724712; Clyde Hammond, Etna, Calif. 835.00

Lady Bell of M. L. Farm 1101273, (C. E. Black), calved 4-29-48; sire, Jock of Wheatland 4th 808311; J. Randall Pope, Merrill, Oregon 425.00

Viewlawn Blackcap 123d 625461, (Rancheria Angus), calved 7-22-40; sire, Bell Boy Burgess 558586; J. O. Coffield, Estacada, Oregon 325.00

Elba Reia 15th 1128555, (Rancheria Angus), calved 4-10-48; sire, Illustrous Thickset S. 2d 777922; Ben Ellis, Corvallis, Oregon 450.00

Elbar's Miss Blackcap 1093788, (Rancheria Angus), calved 5-15-48; sire, Elbar of Madella 26th 740116; M. C. Blake, Glen Ellen, California 335.00

Eric's Thickset Reia 1128565, (Rancheria Angus), calved 6-15-48; sire, Illustrous Thickset S. 2d 777922; M. C. Blake, Glen Ellen, California 350.00

Eric's Pride of Eliseo 1078918, (Rancho Del Eliseo), calved 6-14-48; sire, Eclat's Ericar 700223; Ben Ellis, Corvallis, Oregon 650.00

Baron's Eliseo Erica 1152123, (Rancho Del Eliseo), calved 12-17-48; sire, Blackcap K. Jr. 756963; Michael Clark, Medford, Oregon 400.00

Miss Blackbird W. 8th 1090344, (Gerald D. and Vivian D. West), calved 9-2-48; sire, Blackcap Bandit 2d 686073; Oxbow Ranch, Prairie City, Oregon 650.00

Barbara W. L. 4th 1126604, (West and Lyon), calved 7-18-49; sire, Bandolier Ria 916286; Earl Wilson, Malin, Oregon 525.00

Blackcap W. L. 3d 1126605, (West and Lyon), calved 8-19-48; sire, A Bar A Duke 19th 856816; Russell A. Smith, Tulelake, California 525.00

DUROCS

The Practical Farmer's Choice!

Why?

Because, DUROCS GROW FASTER ON LESS FEED. For larger litters of faster growing pigs choose DUROCS—the leading breed of swine in the U. S. A.

The DUROC ASSOCIATION is ready to help you start making more money with DUROCS. For FULL INFORMATION, WRITE TODAY!

UNITED DUROC RECORD ASSN.
Room 3, Duroc Bldg., Peoria 3, Ill.

Complete
BLACKLEG
PROTECTION
with ONE Dose!
Play Safe! Use the Time-Tested Pioneer Combination Product
FRANKLIN Clostridium Chauvei-Septicus Bacterin
TEN YEARS ago Dr. Franklin was among the first to envision the need of combining into one dose the immunizing elements for both BLACKLEG AND MALIGNANT EDEMA. Thorough laboratory and field testing proved the practicability of this method.
Eight years ago the Franklin Company first put this improved combination product on the market. Stockmen then began to vaccinate against both diseases with one dose. Demand rapidly increased from year to year. . . . Today this pioneer combination product has largely supplanted the straight Blackleg bacterin, now exceeding 15,000,000 calves that have been immunized. . . . Franklin provides this additional protection at no additional cost.
Your local Franklin dealer keeps a convenient supply under proper refrigeration. Name of nearest dealer and copy of latest Franklin catalog gladly sent upon request.
O. M. FRANKLIN SERUM COMPANY
Denver Wichita Kansas City Amarillo Alliance Fort Worth Salt Lake City
North Portland El Paso Los Angeles Marfa Billings Calgary
FRANKLIN Products are Available Almost Everywhere.
FRANKLIN VACCINES SUPPLIES

• 1950 •

JANUARY	FEBRUARY	MARCH
S M T W T F S	S M T W T F S	S M T W T F S
1 2 3 4 5 6 7	. . . 1 2 3 4	. . . 1 2 3 4
8 9 10 11 12 13 14	5 6 7 8 9 10 11	5 6 7 8 9 10 11
15 16 17 18 19 20 21	12 13 14 15 16 17 18	12 13 14 15 16 17 18
22 23 24 25 26 27 28	19 20 21 22 23 24 25	19 20 21 22 23 24 25
29 30 31	26 27 28	26 27 28 29 30 31 . .
APRIL	**MAY**	**JUNE**
. 1	. 1 2 3 4 5 6	. . . . 1 2 3
2 3 4 5 6 7 8	7 8 9 10 11 12 13	4 5 6 7 8 9 10
9 10 11 12 13 14 15	14 15 16 17 18 19 20	11 12 13 14 15 16 17
16 17 18 19 20 21 22	21 22 23 24 25 26 27	18 19 20 21 22 23 24
23 24 25 26 27 28 29	28 29 30 31	25 26 27 28 29 30 . .
JULY	**AUGUST**	**SEPTEMBER**
. 1	. . 1 2 3 4 5	. . . . . 1 2
2 3 4 5 6 7 8	6 7 8 9 10 11 12	3 4 5 6 7 8 9
9 10 11 12 13 14 15	13 14 15 16 17 18 19	10 11 12 13 14 15 16
16 17 18 19 20 21 22	20 21 22 23 24 25 26	17 18 19 20 21 22 23
23 24 25 26 27 28 29	27 28 29 30 31 . . .	24 25 26 27 28 29 30
OCTOBER	**NOVEMBER**	**DECEMBER**
1 2 3 4 5 6 7	. . . 1 2 3 4	. . . . . 1 2
8 9 10 11 12 13 14	5 6 7 8 9 10 11	3 4 5 6 7 8 9
15 16 17 18 19 20 21	12 13 14 15 16 17 18	10 11 12 13 14 15 16
22 23 24 25 26 27 28	19 20 21 22 23 24 25	17 18 19 20 21 22 23
29 30 31	26 27 28 29 30 . . .	24 25 26 27 28 29 30

For Dates
Write, Wire, Or Phone
RAY SIMS
Phone 371
BELTON, MISSOURI

SPRING DATES!
Select that sale date early. Promote your sale well, and secure one of the leading auctioneers. I have sold successfully for others, I can for you. Write, wire or Phone.
ROY G. JOHNSTON
BELTON, MISSOURI

PAUL L. GOOD
Auctioneer
509 Frothingham Street
Phone 3927-1
VAN WERT, OHIO

"Chet" Guffey
AUCTIONEER
For Action & Results
Write or Phone Ki-6084
(Collect)
1547 Grandview Ave.
Columbus, Ohio

Pure Bred Live Stock Auctioneer
Freddie Chandler
AUCTIONEER
CHARITON, IOWA

Coming Sale Dates

August

August 3, 4, 5—All American Aberdeen-Angus Futurity Show and Sale, Keeneland Sale Barn, Lexington, Kentucky. Sale on August 5th.
August 7—"Cattleman's Holiday Sale" at the Main Farm, Pleasant Plains, Illinois, J. Garrett Tolan, Pleasant Plains, Illinois, Owner.
August 10—Ohio State Aberdeen-Angus Breeders' Association Sale, Urbana, Ohio.
August 12—"Second Annual Patterson Creek Farmers' Opportunity Sale", Longview Aberdeen-Angus Farms, Burlington, West Virginia, W. G. Merrells, Sale Manager, Clarksburg, West Virginia.
August 19—Northeastern Ohio Aberdeen-Angus Breeders' Annual Show and Sale, Berea, Ohio. R. Walter Krantz, Secretary, Lodi, Ohio.
August 28—Pioneer Coal Company Herd Dispersion at Silvertop Farm, Belton, Missouri.

September

September 1—John T. McGuire, Algona, Iowa.
September 4—C. E. Reed, Wichita, Kansas.
September 5—Pikes Peak Aberdeen-Angus Sale, Colorado Springs, Colorado.
September 6—Fourth Annual Sale of the Macon-DeWitt Aberdeen-Angus Association at Hickory Point Farms, Decatur, Illinois.

BE AN AUCTIONEER. A pleasant, profitable occupation. Send for large free illustrated catalogue and how to receive Home Study Course. Address, FRED REPPERT School of Auctioneering, Decatur, Indiana, Box A. J.

SHE 1st jr. calf Int'l '49, grand on sire side do '49, do dam 3amy38, gs on dam side 3dsy 36, each sire in 3d generation a winner & an IPBS as are three top-sires with average credits 14. Informing in selling, IPBS list to breeder. Branches taught-developed. G. F. SARGENT, SIOUX CITY, IOWA.

Auctioneer
Successful sales for leading breeders, lifetime experience with live stock. Apply early busy during season. Rates Reasonable. Telephone Residence 7-3645; Business 3-6181. P. O. Box 1317.
JOHN E. HALSEY
DES MOINES, IOWA

N. G. Kraschel
Aberdeen-Angus Auctioneer
Harlan Iowa

Walter E. Palmer
Auctioneer
Specializing in pure bred Live Stock Sales
5170 Edgewood Place
LOS ANGELES

George M. Kurtz
AUCTIONEER
You will be pleased with my work
STURGIS, KENTUCKY

Ned Collison
Satisfactory selling of Aberdeen-Angus backed by many years of experience with the breed. Write, wire or phone.
Carroll, Iowa

September 9—Shadow Isle Farms Sale, Red Bank, New Jersey.
September 11—Dutchess County Aberdeen-Angus Sale, Pine Plains, New York, Bill Landauver, Sales Manager, Red Hook, New Jersey.
September 12—Rally Farms Sale, Millbrook, New York.
September 13—Cochran Farm, North Salem, New York.
September 15—West Central Indiana Aberdeen-Angus Breeders' Sale, Crawfordsville, Indiana.
September 16—Texas Aberdeen-Angus Sale, Tyler, Texas.
September 16—East Central Missouri Aberdeen-Angus Breeders Association Sale, Troy, Missouri. Wm. H. Schone, Sec'y-Treas., St. Charles, Missouri.
September 16—Southwest Virginia Sale, Wytheville, Virginia.
September 16—Greenmere's Fourth Annual Calf Sale, Oaktown, Indiana.
September 18—R. A. Patterson Sale, Muskogee, Oklahoma.
September 20—Annual Fall Sale, Central Illinois Aberdeen-Angus Breeders, Congerville, Illinois, Simon E. Lantz, Secretary, Congerville, Illinois.
September 21—Jesse Hagler, Bloomingburg, Ohio.
September 21—Rich Mar Farm, Richard A. Graves, Owner, Georgetown, Illinois.
September 22—Southwestern Wisconsin Angus Sale, Bloomington, Wisconsin. J. C. Perrin, Sec'y, Bloomington, Wisconsin.
September 23—J. V. Hampton Sale, San Angelo, Texas.
September 23—Harrison County Aberdeen-Angus Breeders Association Sale, Eagleville, Missouri, Harry R. Sheets, Sale Manager, Eagleville, Mo.
September 23—Cornbelt Aberdeen-Angus Breeders' Calf Sale, Piper City, Illinois.
September 23—Springwood Farms' Sale, Springfield, Ohio, L. C. Aleshire, Springfield, Ohio.
September 25—"Bandolier Review" Sale at Great Oaks Stock Farms, Rochester, Michigan.
September 26—Raona-Grand River "Breed Builders" Sale at Raona Farms, Williamston, Michigan.
September 27—Michigan Aberdeen-Angus Breeders' Association Show and Sale, East Lansing, Mich.
September 29—Northeast Missouri Aberdeen-Angus Sale, Memphis, Missouri. W. R. Dierks, Sec'y, Memphis, Missouri.
September 30—Niagara Frontier Invitation Sale at Ess Kay Farm, East Aurora, New York. Myron Pangburn, Sale Mgr., East Aurora, New York.
September 30—Minnesota Aberdeen-Angus Breeders' Sale, Montevideo, Minnesota, Clement C. Chase, Secretary, Pipestone, Minnesota.

October

October 2—L. M. Thornton Dispersion, Garden City, Missouri.
October 3—Nodaway County Aberdeen-Angus Breeders' Association Eleventh Annual Fall Sale, Maryville, Missouri, F. B. Houghton, Secretary, Maryville, Missouri.
October 4—Capitol City "Night Sale", Richmond, Virginia.
October 5—National Rancher and Breeder Sale, Omaha, Nebraska.
October 6-14—Pacific International Live Stock Exposition, North Portland, Oregon, Walter A. Holt, General Manager, North Portland, Oregon.
October 7—Ontario Aberdeen-Angus Fall Sale, London, Ontario, Canada.
October 7—Good Earth Stock Farm and Triple A Farm, New Florence, Missouri.
October 9—Pulaski County Aberdeen-Angus Association First Annual Sale, Somerset, Kentucky, Paul Henry, Secretary-Treasurer, West Somerset, Kentucky.
October 9—Hideaway Farms, Chester, New Jersey.
October 11—Ames Plantation Sale, Grand Junction, Tennessee.
October 12—John Tabke Sale at Sioux City, Iowa, John Tabke, Moville, Iowa.
October 12—Connecticut Aberdeen-Angus Breeders' Association. H. B. Luria, Secretary.
October 13—Clay County Aberdeen-Angus Breeders' Sale, Spencer, Iowa, Leonard F. Hansen, Dickens, Iowa, Sale Manager.
October 14—Simon Angus Farms' Sale, Madison, Kansas.
October 14—Heart of Ohio Aberdeen-Angus Breeders' Association, Knox County Fair Grounds, Mt. Vernon, Ohio, K. B. Hoover, Sale Manager, Frazeysburg, Ohio.
October 18—Heart of America Aberdeen-Angus Sale, Kansas City, Missouri.
October 20—Glenangus-McGregor Fair Promise Aberdeen-Angus Sale, Glenangus Farm, Bel Air, Maryland.
October 21—Spence-Hutchinson-Williams Sale, Alliance, Nebraska.
October 21—Van Wert County Aberdeen-Angus Association Sale, Van Wert, Ohio, Gene Vogt, Secretary, Van Wert, Ohio.
October 21—Maryland Aberdeen-Angus Breeders Association Quality Sale, Frederick, Maryland.
October 23—The "Spotlight Show & Sale", Warrenton, Virginia, Kenneth E. Litton, Sale Manager, Round Hill, Virginia.
October 23—Blue Grass Hills Stock Farm Thirty-eighth Aberdeen-Angus Sale, Louisville, Tennessee.
October 26—N-Bar Sale, Grass Range, Montana.
(Continued on page 122)

Dixie Stock Farms . . . .

Modern Type Aberdeen-Angus Cattle

We still believe that

Bulls *are the predominant factor in Herd Improvement*

The Bandoliers Cross Well with Other Strains

Envious Blackcap B. 22d

Our proven Senior Herd Sire, who sired both the 1947 and 1948 Grand Champion Steers at the Louisville Fat Stock Show; also the Best 5 Steers, with more than 300 head competing; the Reserve Grand Champion Steer and the Best 5 at the 1948 Bourbon Beef Show, where 1,448 Steers were shown.

Evader's Bardolier

Sired by EVADER and out of a BANDOLIER of ANOKA Dam.

Victor Bardolier G. R.

An own son of BLACK BARDOLIER, the Bull that made the Grand River herd and whose GET made the BARDOLIERS phenomenal. Few sons of the old BLACK BARDOLIER are in service today, but their GET continues to prove most excellent.

Evader's Quality Bardolier 4th

A full brother to EVADER'S QUALITY BARDOLIER, Mr. Otto G. Nobis' Herd Sire at Wilton Farms. Twenty of his Sons and Daughters averaged more than $1,800.00 in Wilton's recent sale.

Bandolier 19th of Brandy Rock

A son of BANDOLIER of ANOKA 6th, the 1947 International Grand Champion Bull, whose GET made good for Brandy Rock Farm until the Bull was accidentally injured and lost before he had too much of a chance.

Now Offering

A few really attractive HERD BULL PROSPECTS by some of the HERD BULLS above and from our known TOP PRODUCING COWS. We also have a few CHOICE YEARLING HEIFERS. Whether you come to buy or not—you're very welcome at DIXIE STOCK FARMS.

Dixie Stock Farms

Lexington Road — **A. T. and J. I. SANDERS, Owners**
ROBERT COCANOUGHER, Manager — **Lancaster, Kentucky**

October 27—Chariton Valley Aberdeen-Angus Breeders Association Sale, Kirksville, Missouri. Earl Rogers, Sec'y, Kirksville, Missouri.
October 27-28—Montana Aberdeen-Angus Association Sale, North Montana State fair grounds, Great Falls, Montana.
October 28—Calf Sale, Fredericksburg, Virginia.
October 30—Missouri State Angus Sale, Columbia, Missouri. J. E. Comfort, Treas., Columbia, Missouri.

November

November 2—National Aberdeen-Angus Breeders' Sale, San Francisco, California.
November 2—Third Annual "Farmers Chance" Calf Sale, Staunton, Virginia.
November 4—Maryland Aberdeen-Angus Breeders Association Calf Sale, Frederick, Maryland.
November 6—Western Aberdeen-Angus Association Sale, Denver, Colorado, Les Ljungdahl, Secretary, Denver, Colorado.
November 6—Orange District Fall Sale, Orange, Virginia.
November 9—Inland Empire Aberdeen-Angus Association Sale, Ellensburg, Washington.
November 9—Luther T. McClung, Production Sale, Saginaw, Texas.

Announcing

The Great Indiana State Fair Cattle Show

Indianapolis, Ind.
Aug. 31 through Sept. 8

In the huge 4½ acre Barn . . . .

A Record-Breaking
$42,113.40
In Premiums

Entries close Aug. 16

CARL TYNER
Secretary-Manager

JOHN A. WATKINS
Commissioner of Agriculture

KENNETH F. BLACKWELL
President

WALTER H. WIMMER
Director

Indiana State Fair

November 11—Brook-Essar-Shahan Draft Sale, Brady, Texas.
November 13—Southwestern Regional Show and Sale, Tulsa, Oklahoma.
November 14—"Quality Prince Sale", Stillwater, Oklahoma, A. M. Wilkins, Henderson, Texas, Sale Manager.
November 14—Atlantic Aberdeen-Angus Association Second Annual Sale, Timonium, Maryland, Dave Canning, Sale Manager, Charlottesville, Virginia.
November 16—Kansas State Aberdeen-Angus Breeders' Association Sale, Hutchinson, Kansas.
November 20—"Sale of the Stars", Oakville, Ontario, Canada.
November 25—Oxbow Ranch, Commercial Aberdeen-Angus Sale, Prairie City, Oregon.
November 30—International Livestock Exposition, Chicago, Illinois.

December

December 14—Kansas Aberdeen-Angus Breeders' Association Sale, Dodge City, Kansas. Chester Bare, Sale Mgr., Protection, Kansas.

1951

January 17—National Western Aberdeen-Angus Sale, Denver, Colorado, John T. Caine, III, Mgr.
January 22—Sunbeam Farms Sale, S. C. Fullerton, Jr., Miami, Oklahoma.
January 23—Angus Valley Farms, J. P. Walker, Tulsa, Oklahoma.
January 24—Orchard Hill Farms Sale, Enid, Oklahoma.
March 12—Interstate Aberdeen-Angus Breeders' Show and Sale, Sioux City, Iowa, P. K. Pratt, Sale Manager, Walnut, Iowa.
March 31—Fuerst and Bethel Sale, Pine Plains, Dutchess County, New York.
April 25—Cornbelt Aberdeen-Angus Breeders' Sale, Piper City, Illinois, Howard R. Stuckey, Secretary, Piper City, Illinois.
May 3—Minnesota Aberdeen-Angus Breeders' Sale, Luverne, Minnesota, Clement C. Chase, Pipestone, Minnesota.
June 4—Red River Valley Aberdeen-Angus Breeders' Sale, Fargo, North Dakota.
September 14—H & L Farms, Hockhockson and Stone Hill Farms Sale.
September 29—Minnesota Aberdeen-Angus Breeders' Sale, Montevideo, Minnesota, Clement C. Chase, Pipestone, Minnesota.

Show and Fair Dates

August 11-20—Illinois State Fair, Springfield, Ill.
August 19-27—Wisconsin State Fair, Madison, Wis.
August 20-27—Missouri State Fair, Sedalia, Missouri.
August 25-September 1—Iowa State Fair, Des Moines, Iowa.
August 26-September 1—Ohio State Fair, Columbus, Ohio.
August 26-September 4—Minnesota State Fair, St. Paul, Minnesota.
August 31-September 8—Indiana State Fair, Indianapolis, Indiana.
September 1-10—Michigan State Fair, Detroit, Michigan.
September 3-8—Nebraska State Fair, Lincoln, Neb.
September 4-9—South Dakota State Fair, Huron, South Dakota.
September 11-16—East Texas State Fair, Tyler, Texas.
September 16-23—Four States Fair, Texarkana, Texas.
September 17-22—Kansas State Fair, Hutchinson, Kansas.
September 18-23—Central East Texas Fair, Marshall, Texas.
September 18-23—Tri-State Fair, Amarillo, Texas.
September 23-October 1—New Mexico State Fair, Albuquerque, New Mexico, Leon H. Harms, Secretary, Albuquerque, New Mexico.
September 29-October 8—National Rancher and Breeder Show and Sale, Omaha, Nebraska.
October 2-7—Panhandle South Plains Fair, Lubbock, Texas.
October 6-14—Pacific International Livestock Exposition, North Portland, Oregon.
October 7-12—Aberdeen-Angus Cattle Show, Dallas, Texas.
October 7-22—State Fair of Texas, Dallas, Texas.
October 19-28—South Texas State Fair, Beaumont, Texas.
October 23-29—Greater Southwest Fair, Waco, Texas.
October 27-November 5—National Aberdeen-Angus Show, Corn Palace, San Francisco, California.
November 7-12—South Texas Fair and Exposition, Kingsville, Texas.

Coming Field Days

Individual breeders and organizations planning to hold field day programs any time during the year will please notify this department so the date can be claimed. This listing is FREE.

July 16—Indiana Aberdeen-Angus Field Day and Picnic at the James and Harry Caldwell Farms, Connersville, Indiana.
July 19—Page County Aberdeen-Angus Breeders' Field Day to be held at Marycrest Farms, Maloy, Iowa.
July 22—First Aberdeen-Angus Field Day in Maryland at Mt. Prospect Farms, Gaithersburg, Maryland.
July 22—Missouri State Field Day and Picnic, at Clearwater Farm with the Ozark Empire Association acting as hostess. Springfield, Missouri.
July 31—Kansas State Aberdeen-Angus Breeders' Association Field Day at A. L. Gorges Farm, Fall River, Kansas.
August 2—Western Aberdeen-Angus Association Field Day, at Duffy Angus Farm, Longmount, Colorado.
August 12—East Central Missouri Aberdeen-Angus Breeders' Association Field Day and Barbecue at Good Earth Stock Farm, New Florence, Missouri.
August 13—Iowa Southern Aberdeen-Angus Field Day at Harken Farms, Osceola, Iowa.

The Exchange

Advertising in this department will be run at a charge of 5c per word. Initials and Numbers count as words. (Minimum charge $1.00). Positions wanted; Help wanted; Exchange or sale of Farm Implements; Horses; Sheep and Hogs will be accepted for this department. Cash to accompany order. Copy for any issue must be in this office on or before the first day of the month of issue.

RANCH MAGAZINE—Do you find it difficult to secure information about sheep and sheep ranching methods? THE SHEEP AND GOAT RAISER reaches more sheepmen with more information on range sheep than any magazine published. Subscription—$2.00 Hotel Cactus, San Angelo, Texas.

DO YOU HAVE popular families in your herd? The new revised edition of NOTABLE ABERDEEN-ANGUS FAMILIES answers all your questions on this important subject. Both sides of the "family controversy", history, statistics, charts, and complete list of families. A "must" for every Angus breeder. $5.00 postpaid. Write for free circular. Wakefield Farm, Earlysville, Virginia.

READ, "Common Sense Fitting and Showing of Steers". A book that tells of over twenty years of success in producing champions at the International at Chicago. This herd holds the record for breeding and fitting the only steer to ever win a double grand championship. Price $1.00. C. L. Taggart, Washington, Pa., Route 3.

OFFERING FOR SALE, a splendid son of Revodent 45th 808882. Two years old, is a proven bull. His calves are here now, and most promising. One year old bull, also. Dell Creek Farm, Route 1, George Kohl, Reedsburg, Wisconsin.

Hacienda de Los Reyes
IN THE HEART OF THE FERTILE SAN JOAQUIN

Registered Aberdeen-Angus Commercial
Phone 79-R-1 or 47-J-2
Mr. and Mrs. Wm. G. Volkmann, Jr., Selma, California

The 9th Annual

Ohio *Show and Sale*

Held in connection with the Champaign County Fair at the Fair Grounds, Urbana, Ohio.

Thursday, August 10, 1950, Urbana, Ohio

250 Entries

At the Show, August 10th, 9:00 a. m.

Seventy-five herds will be represented with more than 250 entries, competing for over $2,800.00 in prize money. Standard Classifications will be observed. Steers will be judged on August 9th starting at 1:00 p. m.

Judge of the Show: DALE FLETCHER, Bethel Farms, Pine Plains, New York

"Buckeye Blacks are Better"

46 Females, 8 Bulls

At the Sale, August 10th, at 7:30 p. m.

Represented will be Gammers; Blackcap Bessies; Maid of Bummers; Fannie Bess; Miss Wix; Jilts; Georginas; as well as cattle from all the other popular tribes. Many are right from top show herds. Top Bulls are represented as the sires. Although the Bull offering is limited in number the quality and breeding is exceptionally good.

Consignors

BIG RIDGE FARMS	Foster	MEADOW LANE FARMS	Van Wert
CALCUTTA FARMS	East Liverpool	WORLEY A. MELVIN	Washington, C. H.
MEARL CROWDER	North Lewisburg	DON NELSON	Huntsville
H. A. ETLING	Marshallville	PAUL NELSON	Spring Valley
GLADFELTER & AUGUSTUS	New Carlisle	WILLIAM L. POLING & SONS	Van Wert
GOODFELLOW HOMESTEAD FARMS	Springfield	SHAW FARMS	Williamsport
JESSE HAGLER & SONS	Bloomingburg	MILO SHAW	Uniopolis
FLORENCE HEBERDING	Canfield	WARNER GROVE FARMS	Greenville
EDWIN C. HERR	Lodi	HENRY WHITEHEAD	Pataskala
WALTER LEFFLER	Delaware	E. T. WOODRUFF & SONS	Urbana

Sale Headquarters: SHAWNEE HOTEL, Springfield, Ohio

ROY G. JOHNSTON—Auctioneers—PAUL L. GOOD

For Catalogs, Address: J. B. McCORKLE, Secretary, Sale Manager
Suite 3850, A.I.U. Building

50 West Broad Street **Columbus 15, Ohio**

—*Backed by 38 Years of*
NUTRITIONAL RESEARCH

Yes, General Mills experts have taken the "guesswork" out of feeding. For over 38 years they've tested thousands and thousands of different feed formulas. They've tested them in their laboratories . . . in actual feeding tests on farm and range. Larro supplies the *full nutrient balance* cattle need . . . not only a variety of blended proteins, but phosphorus, calcium, the trace elements and other nutrients. You can depend on Larro *"Farm-tested"* Cattle Supplement to provide your animals with the *full nutrient balance* necessary to promote fast, steady gains . . . quality finish . . . at *top profit over feed cost.*

Start feeding Larro today . . . and watch it pay off in dollars and cents at market.

"Farm-tested" is a registered trademark of General Mills, Inc. L-2551-R

General Mills

General Mills Larro

CATTLE SUPPLEMENT

Farm-tested for greatest profit over feed cost

Address General Mills, Larro Feeds, Dept. 17
Minneapolis 1, Detroit 2, San Francisco 6, Kansas City 6

General Mills Larro FEEDS "Farm-tested"

Buy at the Bullseye!

Index to Advertisers for July, 1950

ARKANSAS

Birdeye Angus Farms, Birdeye 108

CALIFORNIA

Hacienda de Los Reyes, Selma 122
Rosemere Farms, Los Olivos 127

COLORADO

Duffy-Angus Farms, Longmont 100
Western A. A. Association, Denver 100

CONNECTICUT

Mole's Hill Farm, Sharon 84
Runacres Farm, Madison 86

GEORGIA

Beaverdam Farm, Athens 79
Sturdy Oak Farm, Griffin 98

ILLINOIS

American Aberdeen-Angus Breeders' Ass'n, Chicago 96
Bradley, F. M. & Sons, Avon 57
Central Illinois Breeders, Congerville 91
Corn Belt Aberdeen-Angus Breeders' Ass'n, Piper City 97
Crawford County Aberdeen-Angus Breeders' Ass'n, Oblong 93
Hamilton, Leslie T., Macomb 90
Henry Farms, Cambridge 92
Hoppler Brothers, Greenview 91
McGrew, Miles, Walnut Grove 92
Mercer County Breeders, Aledo 93
Timberline-Wychwood Farms, Congerville 90
Tolan, J. Garrett, Pleasant Plains 2-18-19-55
Tomlinson Farms, West Frankfort 95
Voorhees Farm, Fairmount 94
West Woodlawn, Creston 95
Woodbarr Farm, Rockton 21
Woods and Rust, LeRoy 90

INDIANA

Greenacre Farms, Morocco 109
Greenmere Farms, Oaktown 109

IOWA

Cloverly Stock Farm, Maloy 74
Cold Springs Farm, Shenandoah 70
Forest Hill Farm, Kiron 68
Hopley, Wayland, Atlantic 73
Johnson, Enoch & Bob, Galva 68
Little Brook, Greenville 68
Maas Brothers, Riverside 71
Marion County Aberdeen-Angus Breeders, Bussey 26
Ard-Wen Farm, Tracey 26
Bane, T. D. & Son, Pleasantville 26
Banks, C. H., Knoxville 26
Buena Farm, Bussey 26
Dyer & Davis, Pleasantville 26
Eggers, P. W. & Sons, Knoxville 26
Emerson, Otto & John, Knoxville 26
Overton, Robert, Knoxville 26
Rodgers, J. K. & Sons, Hamilton 26
Shilling, Walter & Son, Bussey 26
Smith, Randall, Lacona 26
Snyder, Walter, Knoxville 26
Van Halen, Gerritt & Son, Pella 26
Whitlatch Bros., Knoxville 26
Marycrest Farms, Maloy 73
McGuire, John, Algona 70
Meier Brothers, Melbourne 72
Miller, Florence G., Morley 70
Paradise Stock Farm, Brooklyn 71
Pioneer Angus Farms, Coon Rapids 69
Prairie Park Farm, Fairfax 74
Schmuecker, Henry & Sons, Amana 72
West, Garnett, Altoona 72
Wilkinson, Walter, Marshalltown 72

KENTUCKY

Airdrie Farm, Spring Station 82
All American Futurity, Danville 36-37
Dixie Stock Farm, Lancaster 121
French Broad Farms, Bowling Green 27
Glen Airy Farm, Versailles 83
Hill Crest Farms, Winchester 88
Midden, George & Sons, Cynthiana 81
Reverie Knoll Farms, Danville 38
State of Kentucky 59
Whitney, C. V. Farm, Lexington 20

KANSAS

Caldwell, G. W. & Ada C., Harlan 102
Davis, Wm. A. & Sons, Goodland 102
D-Bar-S Ranch, Louisburg 101
Ericson, Lloyd, Marquette 98
Falling Water Angus Farm, Eureka 100
Reed Stock Farm, Wichita 44
Simon Angus Farms, Madison 16
Winsted Stock Farm, Humboldt 100
Workman, Johnson, Russell 98
WRS Angus Farm, Hutchinson 99

MARYLAND

Atlantic Angus Association, Timonium 65-E
Cold Saturday Farm, Finksburg 89
Glenangus Farms, Bel Air 85
Good Fellowship Farm, Towson 89
Maryland Aberdeen-Angus Breeders' Ass'n, Mt. Airy 80
McGregor, Alan & Son, Worton 84
Monocacy Farms, Frederick 84
Mt. Prospect Farm, Gaithersburg 82
Timber Grove Farm, Owings Mills 79
Tyrconnel Farm, Knoxville 88
Wilmae Farm, Monkton 87

MICHIGAN

Bandolier Review Sale, Rochester 32
Bittersweet Farm, Tecumseh 90
Grand River Stock Farm, Webberville 8
Great Oaks Stock Farm, Rochester 9
Michigan Aberdeen-Angus Ass'n, East Lansing 34
Raona Farms, Williamston 7
Spring River Farm, Burr Oak 92
Vaughn Brothers, Albion 63-F
Wickwire Farm, Jackson 96
Wildwood Farms, Lake Orion 6

MINNESOTA

Glencarnock Stock Farms, Ada 17
Viewlawn Herds, Harmony 105

MISSOURI

Bonny Ridge Farm, Bogard 74
Chariton Valley Aberdeen-Angus Breeders Ass'n, Kirksville 28
Cochran, Mike, Green City 28
Eitel, F. B. & Sons, Green Castle 28
Eitel, Sherman & Son, Green Castle 28
Harlan, Ural, Huntsville 28
Hoffman, Victor & Sons, Gibbs 28
Kelly, F. B. & Sons, Gibbs 28
Laughlin, Dr. Earl J., Kirksville 28
Mills & Anderson, Novinger 28
Moritz, Grover C., Kirksville 28
Pleasant Ridge Stock Farm, Kirksville 28
Shinn, Otto, Kirksville 28
Thompson, E. B., Webster Grove 28
Thousand Hills Farm, Kirksville 28
Woolever R. L. & Son, Unionville 28
Clearwater Farm, Springfield 76
De-Millermere Farm, Fayette 76
Good Earth Stock Farm, New Florence 75
Green Valley Farms, Kansas City 78
Grismere Farms, Cora 78
Locustwood Farm, Nashua 76
North Central Missouri Aberdeen-Angus Breeders' Ass'n, Chillicothe 33
Blue Ridge Prairie Stock Farm, Bethany 33
Brockman Brothers, Brookfield 33
Bry-Waters Farm, Marshall 33
Buren, Miller, Princeton 33
Carter's Angus Farm, Malta Bend 33
Chautauqua Park Farm, Meadville 33
Edgeville Farm, Chillicothe 33
Flint, A. C. & Lucy, Bethany 33
Gates, Daniel, Jamesport 33
Hamblin, L. R., Ludlow 33
Lewands, Chillicothe 33
Linnview Herd, Avalon 33
Moss Creek Herd, Carrollton 33
Ramoore Farms, Chillicothe 33
Reimer Stock Farms, Carrollton 33
Shadyland Farm, Mayville 33
Stephens, Harry, Hale 33
Stewart, W. A. & Son, Cameron 33
Wisehaupt, Charles, Avalon 33
Penney & James, Hamilton 13
Philips, Perry, Farm, Columbia 78
Pioneer Coal Company, Walker 63-B
Rose & McCrea, Albany 74
Schmidt, A. H. & Son, Kansas City 76
Smith, Ralph L. Farms, Chillicothe 78
Sun-Up Farms, Smithville 74
Thornton, L. M., Garden City 77
Thousand Hills Farm, Kirksville 78
Triple A Ranch, St. Louis 75

NEBRASKA

Polka, Edward, Riverton 102

NEW JERSEY

Crestfield Farm, Hopewell 88
Hideaway Farm, Chester 5
H & L Farms, Marlboro 63-D
Mahrapo Farms, Mahwah 67
Shadow Isle Farm, Red Bank 64-65
White Gates Farms, Flanders 62

NEW YORK

Ankony Farm, Rhinebeck 25
Cochran Farm, North Salem 65-D
Dutchess County A. A. Ass'n, Pine Plains 60-61
Ess Kay Farm, East Aurora 93
Niagara Frontier Sale, East Aurora 111
Rally Farms, Millbrook 22-23

NORTH DAKOTA

Agassiz Farms, Davenport 106

OHIO

Goodfellow-Homestead Farms, Springfield 81
Ohio Aberdeen-Angus Show and Sale, Urbana 23
Springwood Farms, Springfield 29-30-31
Warner Grove Farms, Greenville 11
Wayne Knolls Farm, Barberton 81

OKLAHOMA

Angus Valley Farms, Tulsa 126
Double Diamond Ranch, Nowata 98
Hissom, W. B., Tulsa 98
Orchard Hill Farm, Enid 103
Patterson, R. A., Muskogee 102
Quality Prince Sale, Stillwater 99
Sky Farm, Miami 101
Stoneybroke Ranch, Ada 100
Sunbeam Farms, Miami 128

PENNSYLVANIA

Bonniecroft Farm, Renfrew 91
Hidden Valley Farms, Newtown 90

SOUTH DAKOTA

Bon-View Farm, Canova 104
Thunderbird Ranch, Norbeck 104

TENNESSEE

Ames Plantation, Grand Junction 110
Keefauver, Joe & Jack, Jonesboro 110
McCartt, J. H. Farms, Wartburg 110
Williams Stock Farm, Jonesboro 110

TEXAS

Alford's Aberdeen-Angus Farm, Paris 106
Essar Ranch, San Antonio 107
McClung, Luther T., Ft. Worth 12
Mustang Ranch, San Angelo 65-B
Shahan, J. T., Brackettville 14
Texas Aberdeen-Angus Ass'n, Tyler 65-B
Tommy Brook Ranch, Camp San Saba 105

VERMONT

Hildene Farm, Manchester 82

VIRGINIA

Adams Plantation, Lynchburg 63
Annefield Plantation, Berryville 66
Elysian Farms, Falls Church 89
Highlands, Round Hill 63-D
Kinloch Farm, Supply 3
Le Baron Farm, Warrenton 51
Lee Hill Farm, Fredericksburg 65-F
Old Elkton Farms, Forest 66
Red Gate Farm, Millwood 63-C
Valley Vista Farm, Lynchburg 65-E
Virginia Aberdeen-Angus Breeders Association, Richmond 24

WEST VIRGINIA

Greenbrier Stock Farms, Lewisburg 15

WISCONSIN

Craig, Walter, Janesville 94
Glenmere Angus Farm, Mineral Point 93
Grant River Farm, Cassville 92
Liberty Grange Farm, Lancaster 90

AUCTIONEERS

Chandler, Fred E., Chariton, Iowa 120
Collison, Ned, Carroll, Iowa 120
Good, Paul L., Van Wert, Ohio 120
Guffey, Chet, Columbus 120
Halsey, J. E., Des Moines, Iowa 120
James, Hamilton, Newton, Illinois 35
Johnston, Roy G., Belton, Missouri 120
Kraschel, Nelson G., Harlan, Iowa 120
Kurtz, Geo. M., Sturgis, Kentucky 120
Palmer, W. E., Los Angeles, California 120
Reppert School of Auctioneering, Decatur, Ill. 120
Sargent, G. F., Sioux City, Iowa 120
Sims, Ray, Belton, Missouri 120

COMMERCIALS

Barger Livestock Identifier Co., Webster City, Iowa 116
Berkshire News, Springfield, Illinois 114
Breeders Supply Co., Council Bluffs, Iowa 114
Brown-Forman Solubles, Louisville, Kentucky 10
Cattleman, The, Fort Worth, Texas 113
Crichet Boot Company, El Paso, Texas 98
Dana, C. H., Company, Hyde Park, Vermont 115
Danuser Digger, Fulton, Missouri 112
Dempster Mill Manufacturing Co., Beatrice, Nebraska 115
Franklin, O. M. Serum Co., Denver, Colorado 119
General Mills, Inc., Detroit, Michgian 124
Golden Arrow Farms, Huntington 112
Hampshire Herdsman, Peoria, Illinois 104
Hartford Insurance Agency, Chicago, Illinois 113
Indiana State Fair, Indianapolis, Indiana 122
Jim Dandy Collar Company, Bradford, Illinois 114
Monarco Manor Farm, Mattoon, Illinois 117
Morford, L. R., Iowa City, Iowa 117
Ottawa Manufacturing Company, Ottawa, Kan. 117
Poland China World, Des Moines, Iowa 117
Schwab & Bacon, Harlan, Iowa 116
Security Seal Co., Inc., New York, New York 116
Silver King Products, Oklahoma City, Okla. 65-P
Spectro Mfg Co., Arvada, Colorado 114
Stone Manufacturing & Supply Company, Kansas City, Missouri 92
Sunbeam Corporation, Chicago, Illinois 118
Texas State Fair, Dallas, Texas 108
Thompson & Gill Inc., Madera, California 118
United Duroc Record Ass'n, Peoria, Illinois 118
Weston Manufacturing & Supply Company, Denver, Colorado 113

Pedigrees

A complete five-generation pedigree for only **75c each.** Send the name and number of your bull or cow together with date of calving and the name and number of the sire and dam and we will supply a typewritten pedigree at this low rate for as many as you may order.

Aberdeen-Angus Journal

WEBSTER CITY, IOWA

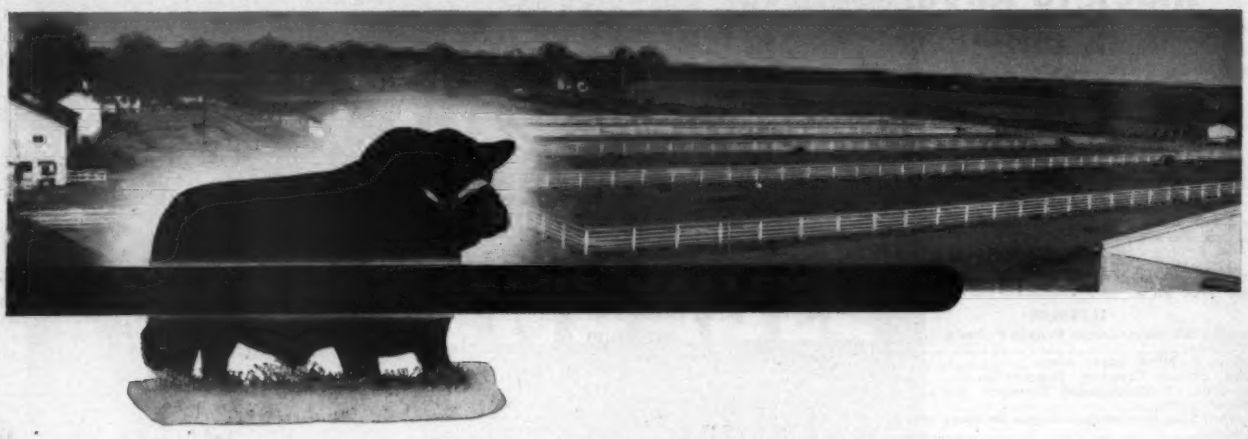

"A Large Herd of Quality"

We are grateful for such a large, interested group of visitors at the Field Day held June 5th at Angus Valley, sponsored by the Oklahoma Angus Breeders' Association, and very ably conducted by that great and efficient group of fine men from Oklahoma A. & M. College, and their assistants from the 4-H and F.F.A., and County Agents and Vocational Teachers.

August 3d, 4th and 5th

Offers you a chance to attend the Greatest Aberdeen-Angus Classic ever held in America.

The All American Aberdeen-Angus Futurity at Lexington, Kentucky

In the heart of Kentucky's Blue Grass. You will see on display more than 300 head, maybe over 400 head of America's finest young Angus cattle before they go out to the Fairs and Shows, all in competition for the $40,000 cash premiums.

This is indeed worthy of note—the winners and runners-up, picked in the two previous Futurity Shows have all stayed high in class, with one chosen as International Grand Champion Female and another top selling bull in 1950, to date.

Angus Valley is consigning to the Futurity Sale after the Show on August 5th

Angus Valley Fannie Bess 2d 1217214

Black Peer 28th of Angus Valley 1000530	Prince Sunbeam 105th 784382	★Prince Sunbeam 29th 629408	★★Black Prince of Sunbeam
			Erica Marie of Sunbeam
		Queen Peeress S. B. 525281	★★★Black Peer of St. Albans
			Queen of Sunbeam 353414
	Escora Eston 595883	Eston of Quality 483388	Quality Marshall 3d 389378
			Erica Enid 7th 440209
		Erica Escora 458136	Escort Marshall 3d 421864
			Erica Entella 8th 378684
Cremona Bessie 2d 509142	★★Glencarnock Eric of Cremona 529001	★Glencarnock Earl Eric 16th M. 502865	★★Eventuation of Page 405575
			Eblinette McGregor 404508
		★Fannie Bess of Ada 451323	Blackcap Glenn 4th 387477
			Fannie Bess 2d 285305
	Fannie Bess of Cremona 494746	Evaxus 28th of Page 455642	Evaxus of Ballindalloch
			Buxom Maid Glencarnock 4th
		★Fannie Bess of Ada 451323	Blackcap Glenn 4th 387477
			Fannie Bess 2d 285305

A grand young lady sired by Black Peer 28th of Angus Valley—family, breeding, type and quality. You'll like her.

Angus Valley Farms

JAY P. WALKER, Owner
Drawer 1710, Tulsa, Oklahoma

EARL DUGGER, Herdsman
Rt. 9, Box 575, Tulsa, Oklahoma

RAY HARDESTY, Manager
Rt. 9, Box 575, Tulsa, Oklahoma

Tulsa, Oklahoma

ROSEMERE

Herd Founded in 1898 by Mother of Present Owner

—Above Trade Mark Reg. in U. S. Patent Office

Why We No Longer Make Extensive Show Circuits!

Prizemere 32d

Head of PRIZEMERE 32d, a universally admired ROSEMERE bull. He enjoyed the unusual honor of being the outstanding sire of all the beef breeds between the years of 1927 to 1936.

We are frequently asked why the ROSEMERE herd, which for many years appeared as a foremost contender at practically all of the major shows the length and breadth of the United States and Canada, is rarely represented at shows nowadays.

The answer to this question is, after having been in the forefront of the show business from 1905 to 1941, 36 years, during which time the herd acquired the impressive total of 39 International Championships, 12 of them Grand Championships, and 72 International First Prizes, not to mention the hundreds of Championships and First Prizes won at less important shows; and further, that the ROSEMERE show herds had for years carried the Aberdeen-Angus banner to every new frontier we feel that we are entitled to relax as showmen for a time at least and let younger breeders assume the responsibility of promoting the breed through the forceful medium of the show ring. And it is a satisfaction to know that these newer exhibitors with the very limited few old timers who showed with us are doing an admirable job. It is also a satisfaction to know that many of the top show winners and the top selling animals of today in other herds had their origin in the ROSEMERE herd.

We do not mean to imply that the ROSEMERE herd will never again be represented at major shows. To the contrary, we expect to from time to time show a few animals for old times' sake if for no better reason and perhaps in the not too distant future we may again attempt to regain the herd's past glory along the tan bark trails. But in the meantime, our main purpose is to quietly still further improve our ROSEMERE cattle with the benefit of past experiences to guide us.

Visitors are always welcome at both our Iowa and California breeding establishments. At each place we are prepared at all times to supply breeding stock of the traditional high ROSEMERE quality at fair prices.

Parent Herd—Maquoketa, Iowa
ROLAND EHLERS, Co-Owner and Manager

Western herd—Los Olivos, California
ARNALDO J. MEISGEIER in charge

Rosemere Farms

MR. AND MRS. OTTO V. BATTLES

MAQUOKETA, IOWA

LOS OLIVOS, CALIFORNIA
SANTA BARBARA COUNTY

Sunbeam Bulls—The Breed Improvers

"29th" →

← "29th"

Each year as the Calves by PRINCE SUNBEAM 29th arrived, we saw more proof of what we have always considered FIRST at Sunbeam Farms, a GREAT HERD BULL. These Calves sired by PRINCE SUNBEAM 29th are the result of carefully planned matings, each Calf is carefully checked and must meet very definite standards before we consider him as a prospect for our Sunbeam Breed Improving Sale, or to be placed in our herd. Knowing the production records of the many Cows in our herd and with many of the Great Breeding Bulls of the Aberdeen-Angus breed appearing in their pedigrees, we have on several occasions selected and placed in service sons of PRINCE SUNBEAM 29th which we believe will continue to improve our herd and through their produce will do the same for others.

Sons of PRINCE SUNBEAM 29th Now in Service at Sunbeam Farms are:

Prince Sunbeam 400th
Out of a Daughter of BARBARA ROSEMERE 100th

Prince Sunbeam 305th
Out of a Daughter of BARBARIAN of ROSEMERE 103d

Prince Sunbeam 453d
Out of a Daughter of BARBARA ROSEMERE 100th

Prince Sunbeam 429th
Out of a Full Sister to PRINCE SUNBEAM 19th

Prince Sunbeam 333d
Out of a Daughter of EVASCUS of PAGE

Prince Sunbeam 558th
Out of a Daughter of BLACK PRINCE of SUNBEAM

Plan now to visit SUNBEAM FARMS, ask to SEE THESE YOUNG HERD BULLS. We would also like for you to SEE THE OUTSTANDING YOUNG BULLS that are being developed for our next SUNBEAM SALE.

VISITORS ARE ALWAYS WELCOME AT SUNBEAM

Sunbeam Farms S. C. Fullerton, Jr. Miami, Oklahoma

PHIL LJUNGDAHL, Manager

"BOB" BROWN, Herdsman

"Ask the Man who is Using One"

XUM